



**Kol Rinah**

A New Congregation

*The Voice*

**“Kol Rinah embodies the new spirit of Conservative Judaism in the Midwest. It radiates the joy of worship, learning and Jewish music both in and out – into our souls and out to the families, friends and community. Come pray, learn, sing and celebrate with us.” *Let's all join our voices together to bring joy to our new congregation!***

## Thank You To Our Donors!

Donor Recognition Shabbat is January 25, 2014

The following list is as of December 17, 2013

### FOUNDER

Phillip & Sima Needleman  
 Bill Solomon  
 Robert & Rosalie Stein

### GUARDIAN

Joe & Beth Levy  
 David Geller & Nira Asher-Geller  
 Anonymous  
 Anonymous  
 Stephen & Nancy Keyser  
 Marc Levin & Deborah Rubin  
 Marshall & Sara Myers

### SUSTAINER

Sig & Carol Adler  
 Denis & Ruth Altman  
 Kim Anderson & Marcia Sokol-Anderson  
 Stephen & Darien Arnstein  
 Jaron & Jennifer Asher  
 James Bashkin & Shelley Shray  
 Carol Battle  
 Marvin & Muriel Beckerman  
 Henry & Mary Berger  
 Mike & Gina Bernstein  
 Leslie Birenbaum & Susan Roth  
 Burton & Benita Boxerman  
 Stan Braude & Nancy Berg  
 Steven & Brenda Brody  
 Lauren Buchsbaum  
 Gerald & Marion Cohen  
 David & Alisa Cooperstein  
 David & Sue Cort  
 Jim Fehr & Anne Glowinski  
 Bernard & Marjorie Feldman  
 Richard & Jody Feldman

Harvey & Jackie Fenster  
 Simon & Joy Fisher  
 Eric Flug  
 David & Lisa Gellman  
 Monroe & Cindy Ginsburg  
 Hal & Marcia Goldsmith  
 Russell & Rachel Gottlieb  
 Tony & Carole Granillo  
 Michael Greenfield & Claire Halpern  
 Maurice & Rachel Guller  
 Fred & Estelle Handler  
 Franklin & Rachel Haspiel  
 Nino & Cheryl Heres  
 Stuart Hoffman & Rita Rothschild  
 Phyllis Hyken  
 Martin & Margaret Israel  
 Scott & Courtney Kaar  
 Merwyn & Maxine Kalina  
 Martin & Phyllis Kalmes  
 Byron & Audrey Katcher  
 Ken Weintraub & Sharon Katz-Weintraub  
 Steven Kayman  
 Sheldon & Livia Kessler  
 Mikki Kingsley  
 Stephen & Lanie Kodner  
 Phil & Bonnie Levens  
 Donald & Hedva Levy  
 Stanley Levy  
 Bruce Lippmann & Pat Cohen  
 Aaron Mandel  
 Marvin & Ginger Marcus  
 Douglas & Marilyn Miller  
 Randi Mozenter

Robert & Joyce Olshan  
 Rudolf & Frances Oppenheim  
 Cynthia Payant & James White  
 Omri & Julie Praiss  
 David & Sue Propper  
 Paul & Karen Rader  
 Dennis & Laura Rainey  
 Andrew Rehfeld & Miggie Greenberg  
 Michael & Alisa Reichman  
 Mendel & Sandra Rosenberg  
 Geoff Rutledge & Susan Gurwitch  
 C.W. & Barbara Scherer  
 Eric Schneider & Debbie Chase  
 Stephen Selipsky & Phyllis Hanson  
 Amos & Barbara Shamir  
 Mitch & Janice Shenker  
 Josh & Becky Shimony  
 Donald & Betty Siegel  
 Sylvia Silver  
 Harvey & Ava Small  
 Al Rosenberg & Sharon Snyder  
 David & Marsha Soshnik  
 Gershon & Patty Spector  
 Marc & Lvav Spector  
 Marc & Elaine Tenzer  
 Garry & Bonnie Vickar  
 Aaron & Cynthia Vickar  
 Michael & Karen Wetmore  
 Gary Yavitz & Louise Kaufman-Yavitz  
 Isaac & Marilyn Young

**Please fill out  
 and return your  
 Membership  
 Information Forms**

*article on page 6*

## This Month

- 2 *A Message from Rabbi Fasman*
- 3 *From Our President*
- 4 *Sisterhood*
- 5 *Men's Club*
- 6 *Kol Rinah Religious School*
- 7 *ECC*
- 10 *DorWays*
- 11 *Youth Programs*
- 12 *Adult Ed*
- 13 *Everyone Has A Story*
- 15 *Calendar*
- 16 *Kol Rinah Tributes*
- 20 *Kol Rinah Leadership*



**Find us on  
 Facebook**

# Todah Rabah!

## December Haftarat

Golda Cohen, Denise Field, Howard Granok, Rachel Schneider, Bill Solomon

## December Greeters

Florence Cohn, Sandy Melnick, Michael Waxenberg

## December Floor Gabbaim

Steve Birenbaum, Rolf Cooke, Paula Lemerman, Sherri Frank-Weintrop

## December Bima Officers

Sue Cort, Pat Cohen, Steve Keyser, Micki Kingsley

## December Kiddush & Shabbat Sponsors

Eric Schneider & Debbie Chase, Bill Solomon, Synagogue, Faye Keyser Memorial Seudah Fund

To Sponsor a Kiddush, call 314.727.1747. For a Sisterhood Kiddush, contact Sue Propper 314.395.1349.

Thank you to the H. David & Shirley Hartstein Flower Fund flowers on the Bimah and to the Lil & Buddy Spetner "Sweet Memories" Candy Fund Candy.

## Minyan Breakfasts

To sponsor a Minyan Breakfast, call Jerry Cohen 314.991.2408

DONOR FOR

Gene Barken

*In honor of his 88th birthday*

Irene Belsky

*Yahrzeit of her husband and her mother*

Marcus Brody

*In honor of the morning minyan*

Shelah Feldman

*Yahrzeit of her father Mel Ashkanazi*

Rhoda Grimsky

*Yahrzeit of her beloved husband, Alan*

Maurice Guller

*Yahrzeit of sister in law, Bobette Guller*

Ed Karfeld

*Yahrzeit of his father*

Micki Kingsley

*Yahrzeit of Aunt Sarose Birenbaum*

continued on next page

Newsletter designed by Tovah Enger

# A Message from Rabbi Fasman

Rabbi Mark Fasman

Rabbi@kolrinahstl.org



What is the origin of Jewish prayer? The Talmud gives two answers: "Rabbi Yose bar Rabbi Chanina said: The prayers were instituted by the patriarchs. Rabbi Yehoshua b. Levi said: The prayers were instituted in correspondence to the daily offerings." (*Berakhot 26b*) One of the accepted explanations of the difference between these positions is that one refers to personal prayer and the other to communal prayer.

Personal prayer often separates us from the community, while communal prayer attaches both the individual and the individual's prayer to the community. Participation in communal prayer is an investment in the strength of the community. One who prays alone takes advantage of the community, receiving its benefits without contributing to its needs.

In *The Kuzari*, Rabbi Yehuda ha-Levi, writes: "Communal prayer has many advantages. In the first instance a community will never pray for a thing which is hurtful for the individual, while an individual sometimes prays for something that is hurtful to others or to himself. One of the conditions of prayer is that its object be profitable to the world, and not hurtful in any way. Another is that an individual rarely accomplishes his prayer without slips and errors. It has been laid down, therefore, that the individual recite the prayers of a community, and if possible in a community of not less than ten persons, so that one makes up for the forgetfulness or error of the other. In this way, a complete prayer is gained; its blessing rests on everyone."

Rav Itamar Eldar [vbm-torah.org/archive/kuzari/31kuzari.htm](http://vbm-torah.org/archive/kuzari/31kuzari.htm) teaches that, according to Rabbi Yehuda ha-Levi, congregational prayer enjoys two advantages:

1) The prayer of an individual is liable to be, indirectly and unintentionally, a prayer for the downfall of another person. This, however, is not true about congregational prayer, which strives to bring benefit to the entire community. Congregational prayer from the very outset sets its eyes on the welfare of the entire congregation.

2) The defects of the individual are obliterated by the merits of the congregation; thus, even an unworthy individual can stand before God. Moreover, the individual can benefit from God's response to the congregation, even though he himself is not worthy of the good that comes to the world in the wake of congregational prayer.

Not only do we benefit from the community in which we pray, we depend upon their very presence in order that we might offer communal prayers. And, equally important, our fellow congregants depend upon each of us for the same reason.

Prayer is meant to bring us to feel the pain of others, to be sensitive to the need for healing for all those who suffer, to rejoice in the continued ingathering of Jews in exile, to remind ourselves that we still await the era of Mashiach.

And even before our prayers are realized, one who engages in communal prayer attaches himself or herself to a community that is committed to improving our society and our world. Can there be a more worthy human goal?

## New Poetry Chavurah Forming

Join us for the first meeting on Tuesday, January 14th at 10 am in the Chapel. The focus will be on Israeli poets.

This chavurah is open to all interested in exploring the world of Jewish poetry. No prior poetic experience necessary.

Contact the office for questions.



# From Our President

Sue Cort

President@kolrinahstl.org

## "WHO ARE WE? WHAT KIND OF CONGREGATION DO WE WANT TO BE?"

This has become a familiar question that is being asked by the members of our new congregation. And the answer is one that is not yet entirely clear. Our new congregation is currently in the process of dreaming of a vision for our future. Mitch Shenker, Chairperson of the Board of Directors, has appointed Mike Levine and 18 or so members of KR to begin work as a Strategic Planning Committee to provide the road map for the direction our congregation moving forward. The committee members are facing this challenging task with commendable enthusiasm and dedication. The plan is expected to be completed by Pesach 2014.

So what happens in the meantime, while they are crafting the Strategic Plan?

We will certainly not stand still while we wait for this important document to be presented. We will continue doing what a Jewish congregation does: providing a community for spiritual connections and practices. Life cycle events will continue to be celebrated as simchas or sorrows, and we will be the community for our fellow members that our faith requires and which we, as friends and acquaintances, each expect.

We will begin laying the groundwork for the future by keeping the important connections to the past. Consider some comments by Andres Spokoiny, the President and CEO of the Jewish Funders Network, recently published in eJewishPhilanthropy.com

"The magic of Judaism, and probably one of the secrets of its survival, is its capacity to adapt. We survive because our traditions have the richness and flexibility to yield new meanings that are relevant for every generation."

"...we have the opportunity - and the obligation - to find in our millenary tradition the responses to the crises of our times."

"The true miracle of Jewish continuity is this delicate and beautiful balance between ancient and modern, between holy and profane, between faith and determination. It is the respect for the past and the chutzpah to

change, it's venerating and daring, preserving and discarding."

I encourage you to read the whole article, but these three selections have special import for Kol Rinah. We are a new congregation with rich histories to draw on and the unique opportunity to decide how to adapt Jewish tradition to the changes in our contemporary culture.

Change is a powerful word that can have positive or negative associations to each of us. Change often requires leaving behind the familiar and comfortable, but change can also be exciting and create momentum. Look again at the three quotes and consider how our congregation or community can face present and future changes within the context of Jewish history.

We all cherish our traditions and practices, and any "change" for Kol Rinah will not require the abandonment of current practices that people will want to continue. But we should also feel empowered to explore new ideas and practices, and most importantly, to take risks. With risk there is always the possibility of failure, but when has that ever stopped Jews over the course of 5000+ years? We are still here and still proud to be so.

B'Shalom

*Susan Cort*

## Beginner's Haftarah Class Finally Starting!

"Get ready to start from the beginning, first learning the Haftarah trope and ending with a group Haftarah!"

First Class is January 9th, 7:00 pm, in the Kol Rinah library.

Howard Belsky is teaching the class.

Breakfasts continued

Cindy Payant

*In honor of her birthday*

Al Rosenfeld

*In Honor of his daughter Amy*

Bill Solomon

*Yahrzeit of his wife Karen*

Sherri Frank -Weintrop

*Yahrzeit of her grandfather*

## Leaves & Chapel Plaques

To purchase a Chapel plaque, Ashreinu Leaf or Tree of Life Leaf, call the office at 314.727.1747.

# Mazal Tov Kol Rinah!

## January Birthdays

Louis Albert, Irving Applebaum, Anna Asher, Zendra Ashkanazi, Anastasia Averbukh, Matthew Averbukh, Jacob Bashkin, Mary Berger, Rosalie Berger, Margaret Bergmann, Phyllis Blalock-Patton, Beatrice Borenstein, Azeyah Boyd, Gerald Cohen, Marion Cohen, Nathan Cooke, Philip Cooke, Tzofia Dean, Lena Dworkin, Perry Epstein, Geoffrey Fisher, Andrea Gerowin, Amy Glick, Jerold Goldenhersh, Ariel Goldstein, Nancy Goldstein, William Goldstein, Yiftah Goldstein, Elaine Gollub, Meris Hamilton, Ben Horwitz, Repps Hudson, Karen Huss, Simon Igielnik, Martin Israel, Ruth Jacob, Joshua Kalachek, Martin Kalmes, Eli Karabell, Berl Katz, Gary Kodner, Bernard Kunitz, Benjamin Levin, Rachel Levine, Deborah Levy, Bruce Lippmann, Steven Marcus, Jeffrey Marsh, Ariane May, Sanford Melnick, Marilyn Miller, Jeanie Olshansky, Myron Parker, Merav Portman, Molly Portman, Norman Rader, Laurie Raffelson, Herb Raskas, Joyce Raskin, Michael Rauchman, Frances Robbins, Amira Rosen, Stuart Rosenberg, Paula Rubin-Sparks, David Samuels, Kay Sandweiss, Lorraine Schankman, Michael Shanas, Steven Schultz, Eric Sheldon, Lisa Sheldon, Rachel Shilcrat, Becky Shimony, Shelley Shray, Jeremiah Simmons, Diane Singman, Rabbi Benson Skoff, Aaron Vickar, Isaac Walker, Susan

continued on next page

Walker, Jeffrey Wax, Jessica Wax,  
Benjamin Weintraub, Karen Wetmore,  
Craig Zaidman

## January Anniversaries

Les Birenbaum & Susan Roth  
Saul & Marilyn Dien  
Yiftah & Caren Goldstein  
Allen Levin & Joyce Gang  
Myron & Randee Jacobs  
Lawrence & Rosalyn Margulis  
Jay & Myrna Meyer  
Rudolf & Frances Oppenheim  
Alan & Molly Portman  
Paul & Karen Rader  
Bruce & Ellen Sabin  
David Warren & Rhona Lyons

## Condolences to the Loved Ones of...

*Saul Silvermintz*

## Thank You to Congregants

I want to thank everyone at Kol Rinah  
for their good wishes and prayers  
for my recovery.

*Dorothy Goldstein*



### Kol Rinah Gift Shop

At our Hanley Location  
Monday to Friday 10am- 12:30pm.  
Wed 4-6pm  
Sunday by appointment.  
Call 314.727.1747 to arrange a time.

# Sisterhood

*Micki Kingsley*

michele\_kingsley@yahoo.com

It's not too b'shevat;  
or 2 b'shevat;  
or two b'shevat;  
but on Thursday,  
January 16, we  
will be celebrating  
Tu B'Shevat (the  
15th of Shevat), the new year of the trees. Look  
for our Sisterhood holiday table during Kiddush  
on January 11.



I apologize for the very late notice at the end of  
November, cancelling our Chanukah program  
toward the end of the holiday. We hope you  
enjoyed the other Chanukah activities that were  
going on at shul.

As far as I know, the bar and bat mitzvah  
schedule from now through spring will offer  
Sisterhood no opportunity to cater a Kiddush.  
If you would like to celebrate a special birthday  
or anniversary, or other simcha, or if you might  
consider sharing or co-sponsoring a Kiddush,  
please contact [suemeryl@charter.net](mailto:suemeryl@charter.net).

If you would like to be on our membership  
roster for the coming year and you haven't sent  
in your dues check yet, please do. We will be  
able to keep our per capita dues to Women's  
League at the current rate for another year if we  
send in our total just after the end of the year.  
For new members, remember that if you initiate  
membership now, your second year is free.

**Torah Fund Campaign.** You all should have  
received a letter requesting support for the  
Jewish Theological Seminaries' annual Torah  
Fund campaign. As noted in the letter, the  
monies raised every year from the Women's  
League campaign provide much-needed  
financial support to assure the future of our  
Conservative seminaries that are educating our  
future rabbis, cantors, teachers, and Jewish  
education leaders.

## Kol Rinah Sisterhood is Official as of January 1!

Please make all Sisterhood checks  
payable to **Kol Rinah Sisterhood**.

I hope you are planning to be with us for  
Women's League Shabbat on January 18.  
Many of our ladies will be participating in the  
service.

### Continue to save these dates:

**March 1, 2014** - Joint Sisterhood/Men's Club  
Trivia Night

**March 30, 2014** - Torah Fund Luncheon

If you have time to help with planning and  
carrying out Trivia Night, the Men's Club and  
Sisterhood are going to be soliciting sponsors  
for tables, rounds and easels for the evening.  
We will also need volunteers to help set up, keep  
score, sell raffle tickets between games, staff  
soft drink tables, etc. We look forward to working  
again with the Men's Club on this fundraiser;  
and we'd like you to help us make this one the  
best ever! Burton Boxerman has already started  
researching and crafting interesting categories  
and challenging questions for our enjoyment.

Have a good 2014!

## Celebrate with a Sisterhood Kiddush!

Please keep us in mind when you  
celebrate a Simcha... a Bar or Bat  
Mitzvah, an auf ruf, an anniversary,  
a birthday, a new baby, or any other  
occasion.

All profits from our kiddushes go  
to the shul in many different ways,  
including USY, Religious School,  
the ECC, Jewish summer camp  
scholarships, general operating  
funds of the Synagogue, and  
maintenance of the kitchens and all  
equipment.

For more information, contact **Sue  
Propper** at [suemeryl@charter.net](mailto:suemeryl@charter.net)  
or 314.395.1349.

*We'll be glad you did. Thank you.*



# Men's Club

Bob Olshan & Don Pearline

olshanr@gmail.com & pharmtechdon@yahoo.com

Men of Kol Rinah - You may be missing out! What's it going to take for you to be engaged? Scotch, Talmud, Softball, Sports, Poker, Friendships, philosophical discussions, Tikun Olam, new or deeper relationships?

What a great year 2013 was for our Men's Club! We have continued our journey on a new and energetic path forward to engaging men socially, intellectually, spiritually and to better serve our shul, our community and our members!

**This past year, we took a giant step forward with the merger of our two shuls, joining our two Men's Clubs into a single, more exciting organization! Elections for new officers will be January 12th at our Annual General Men's Club Meeting at 9:30am. Please let me know if you are interested on being on the board, being an officer, or just helping on a program or two.**

We are pleased to announce our 2013-2014 Man of the year is Jim Singman. Yasher Koach, Jim!

We are also very pleased to announce a new midwest FJMC tradition, a Youth of the Year, and our first year's awardee is Sophie Aroesty! Yasher Kochech. Please mark your calendars and join us at a luncheon at Kol Rinah on March 23rd to honor both of them (along with Bnai Amoona's honorees).

We would like to invite you to join in our new engaging programs in addition to our regular fun filled events. Stimulate your intellect and spirituality and join us for one of our "Guys Night Out - Hearing Men's Voices". We also now have a young men's group "Chaver" (ages 20-50) which will be having a variety of programs in addition to the regular Men's Club events.

As you know, we are well on our way to being successful..... but there is more to do for our shul, our community and our membership! However, it takes resources, both physical and financial!!! **We need your help. Come join Men's Club, give some of your time and a few shekels while you are at it! Please note our Men's Club**

**application form that you received shows suggested annual dues of \$36, however, there are optional levels of membership contributions for all.** Help make our program goals and objectives a reality and support Men's Club to the best of your ability! Please remember to send in a check or call the office (727-1747) with a pledge to be billed.

The monthly Men's Club Board meeting is every second Sunday at 9:30am following the Men's Club Ruach Minyan brunch. Come discuss how we can transform our club from a very active club with many programs to one that is even more inviting and engaging for all ages.

Please join us in our effort to build a stronger, new Men's Club for Kol Rinah!!!!

In brotherhood, Bob Olshan & Don Pearline  
Presidents, Kol Rinah Men's Club

## Kol Rinah Men's Club Calendar – 2014

**Every 3rd Shabbat** Toasting Talmud and Torah

**Jan TBD** Make your own Tefillin - Kol Rinah Religious School 4th graders

**TBD** Sports Night

**Feb 2** World Wide Wrap

**Feb 16** Hearing Men's Voices (7 PM)

**Mar 22** Men's Club Ruach Shabbat (with B'nai Amoona and Chicago FJMC folks)

**Mar 23** Men's Club Man and Youth of the Year Luncheon, and FJMC Workshop

**before 28 Apr** Remember a Child - Yellow Candle - Yom HaShoa Program

**May 17 or 18** Lag B'Omer Extravaganza - Bonfire, Beit Café, Gourmet Coffee & Chocolate

**June 4** Shavout Keruv Program, Dinner and Tikun

Jewish Student Union (JSU) Gala

## GROWING A JEWISH FUTURE!

February 22, 2014

Danforth Plant & Science Center

Honoring Dr. Michael Rauchman and Dr. Ariane May and Dr. Eldad and Danielle Bialecki with special tribute to Howard Granok, JSU Faculty Advisor of Crossroads College Prep School.

For more information or to make reservations or a donation visit [www.jsustl.org](http://www.jsustl.org) or contact Event Chairpersons Melanie and Dan Winograd or Rick Kodner and Gail Brody at [jsustl@gmail.com](mailto:jsustl@gmail.com) or Rabbi Mike at 314-498-6279.

JSU serves more than 700 teens in 12 high schools in the St. Louis area. To learn more about JSU, visit our new website [www.jsustl.org](http://www.jsustl.org)

## Share a Haftarah With Us!

**Do you know or want to learn a Haftarah or read part of a Torah portion? We can help.**

For scheduling, coaching or partnering, please call or e-mail either of our coordinators.

**Lessons available.**

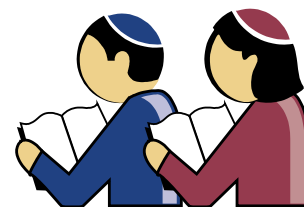

Phyllis Hyken

314.395.6829 [phyl\\_hy@yahoo.com](mailto:phyl_hy@yahoo.com)

Linda Makler

636.391.9965 [golchamp@aol.com](mailto:golchamp@aol.com)

# Kol Rinah Religious School

Paula Hertel

phertel@kolrinahstl.org

## KRRS IN MOTION

On December 4th, KRRS families and other congregants helped to create a lovely ending to this special Hanukkah (Thanksgivakkah) by joining together for the last night of the holiday. Adding to the festivities was a roaming magician, Chuck Levy, from Abra-Kid-Abra and delicious food catered by Rachel Armoza. Families also carried out a tzedakah project by preparing packages of socks, water bottles, brownies, candy, ChapSticks and hand sanitizers to give to people in need. Todah rabah to Bill Solomon for his support of this celebration.

We held our first program for "MaHaKeshet?" (What's the Connection?") on December 8th facilitated by Rachel Armoza and our Religious School staff. This project was funded by a Crown Grant and is intended to have our families make connections with Israeli culture as well as with their own Jewish heritage. This session, "Israeli Leisure and Games", was for Pre-K/K, First Grade and ECC families where everyone was able to try out some activities and create some games of their own.

**JANUARY 2014 – Check your e-mail for these upcoming events:**

The second program for "MaHaKeshet?" will take place the morning of **January 12th** at the St. Louis Art Museum. Families, students and teachers from the 6th, 7th and 8th grades will be given a tour to make connections with our Jewish cultural heritage at the museum.

**January 18th** is the next MifgaShabbat, beginning at 10:30 a.m.

On **January 19th**, the Religious School classes will take part in a day of Community Service and Family Snow Tubing. Watch for more details!

**January 24-25** is the next Shabbaton, for our 6th and 7th graders, which will be held at B'nai Amoona. Information will be sent to all participants.

As school resumes on **January 5th**, please help your children to remember to bring tzedakah for Tikkun Olam, to help make the world a better place for others. Food products for the Jewish Food Pantry (in non-breakable containers) will also be appreciated.

As always, help us keep lines of communication open!

B'Shalom,

*Paula Hertel*

Interim Religious School Director

## There's Still Time to Place Your Ad in the First Kol Rinah Directory

Our Kol Rinah Member Directory will include personal and business ads.

**BUSINESS ADS** let us know who you are so our community can support your business.

**PERSONAL ADS** let us share treasured memories:

- ✧ Celebrate our New Shul
- ✧ Honor a Loved One
- ✧ Commemorate a Simcha

Our staff and volunteers can craft the ad for you. Let us know you're interested and we'll do the rest. Contact the office at 314.727.1747 or **Beth Levy** (call/text 314.616.7323, [levybk@swbell.net](mailto:levybk@swbell.net)) if you have questions. Ad materials need to be received by **January 24, 2014**. To place an ad, visit <http://www.kolrinahstl.org/photo-directory/>.

## Calling All Members - Your Feedback is Important!

Kol Rinah is updating our membership files so we can be a better connected community. Whether you filled out a Membership Information Form just a short time ago or can't remember how long it's been, please visit <http://www.kolrinahstl.org/membership-forms/> on our Kol Rinah website for the downloadable pdf of our Kol Rinah Membership Information Form. Help us know and serve you better.

And while you are at it, please don't forget to fill out the Kol Rinah Member Fair Share Dues form that you received in the mail. We need this form to establish our budget for 2014. If you need a new one, you can pick one up in the Kol Rinah office, or you can call 314.727.1747 and have one mailed to you.

**Thank you for Sharing Your Voice.**





# Early Childhood Education

Marty Schaeffer

marty@kolrinahstl.org



ECC Families  
Celebrate  
Together



Scholastic Book Fair  
Was A Great Success

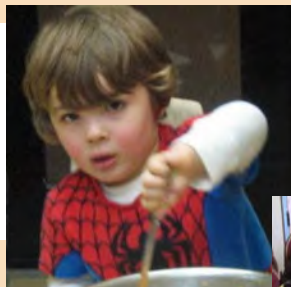

ECC Children  
Enjoy A Visit  
From The  
University  
City Fire  
Department

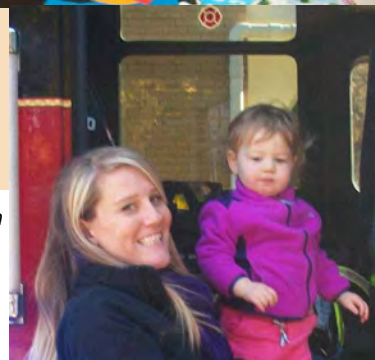

Making  
Latkes



Painting With  
Our Hands



Celebrating  
Shabbat On  
Friday With  
Miss Brigit



# Kol Rinah Members' Directory

Share Your Voice

**Advertise Your Business - Honor a Loved One - Recognize a Life-Cycle Event - Send Your Greetings!**

**PERSONAL or BUSINESS ADS**

## Move UP!



**EVERYTHING  
is INCLUDED**  
in one low monthly price

- NO BUY-IN
- NO COMMUNITY FEE

- Gourmet dinners and daily continental breakfast
- Weekly maid service
- Scheduled limo transportation
- Emergency response system
- Secure living – Doorman, apartment tele-entry and secure garage parking
- Studio, 1, 2 & 3 bedroom apartments with lots of space
- Daily activities, happy hour & more
- Assisted living personalized care plans
- Small pets welcome



**Two-Bedroom  
for the Price of One!**  
Limited Time Offer.

Centrally located in Ladue  
on 170 north of Clayton

 Find us on Facebook

**BRENTMOOR**  
RETIREMENT COMMUNITY

8600 Delmar Blvd. St. Louis, MO 63124

Setting the Standard in Independent and Assisted Living

**(314) 994-2142** [www.brentmoor.com](http://www.brentmoor.com)

## The Sisterhood Support Kol Rinah

Educational programs, Political/Women's issue awareness,  
Fundraising, Camp Scholarships, Judaica Gift Gallery,  
Synagogue Kitchens, Kiddush Luncheons, Kosher Meals  
on Wheels and participation in  
ALL synagogue programs and events.

# JOSH

## Mazel Tov On Your Bar Mitzvah!

From the Goldenbergs

	Gary Kodner 314.721.1404 <a href="http://n-kcreative.com">n-kcreative.com</a> <a href="mailto:gkodner@n-kcreative.com">gkodner@n-kcreative.com</a>
	NEHMEN-KODNER • DESIGN • DISPLAY • BRANDING • PACKAGING • PROMOTION • PRODUCTION

These 2 pages can also be found online at  
<http://www.kolrinahstl.org/photo-directory/>



## Member's Photo Directory Ads

**Advertise Your Business - Honor a Loved One - Recognize a Life-Cycle Event - Send Your Greetings!**

### PERSONAL ADS

- ☐ Full-page ad or personal greeting (8" x 10.5") ..... \$300.00
- ☐ Half-page ad or personal greeting (5.25" x 8") ..... \$150.00
- ☐ Quarter-page ad or greeting (3.875" x 5.125") ..... \$110.00
- ☐ Eighth page ad or personal greeting (3.875" x 2.5") ..... \$75.00
- ☐ Standard Business Card Size ad or personal greeting (2" x 3.5") ..... \$36.00
- ☐ Name or family name only (on group name listing page) ..... \$18.00

### BUSINESS ADS

- ☐ Premium business ad \* (2 page spread, inside/outside cover) ..... \$1000
- ☐ Full-page business ad (8" x 10.5") ..... \$500.00
- ☐ Half-page business ad (5.25" x 8") ..... \$300.00
- ☐ Quarter-page business ad (3.875" x 5.125") ..... \$200.00
- ☐ Eighth page business ad (3.875" x 2.5") ..... \$100.00
- ☐ Standard business card (2" x 3.5") ..... \$36.00

\*For questions or "Premium" ad, please contact Beth Levy, [Levybk@swbell.net](mailto:Levybk@swbell.net)

### AD COPY

*Please print and use a second page if you need more space or e-mail your copy to [gkodner@n-kcreative.com](mailto:gkodner@n-kcreative.com)*

Name/Address: \_\_\_\_\_

Phone, E-mail Address: \_\_\_\_\_

- ☐ My Check payable to Kol Rinah is enclosed in the amount of: \$ \_\_\_\_\_
- ☐ Charge my Credit Card ☐ MC ☐ VISA # \_\_\_\_\_ exp. \_\_\_\_\_ Sec. Code# \_\_\_\_\_
- ☐ I am providing my own art work electronically\*

\*Photographs or artwork for ads may be e-mailed to: [gkodner@n-kcreative.com](mailto:gkodner@n-kcreative.com) in one of these acceptable file formats: .pdf, .jpg, .eps, .tiff

- ☐ My artwork, photo and/or text (hard copy) will be sent to: Kol Rinah, 829 N. Hanley Rd. St. Louis, MO 63130
- ☐ I will fax my ad request to: 314-727-0080 or mail to: Kol Rinah, 829 N. Hanley Rd. St. Louis, MO 63130

# DorWays: Families & Young Members

Jessica Wax

Jessica@kolrinahstl.org

Thank you to everyone who celebrated the last night of Hanukkah with us at Kol Rinah. We had a wonderful night of good food, enjoying a magician, and participating in tzedakah projects. It was wonderful watching the children and adults get so involved in putting together care packages to donate to those less fortunate and writing/ decorating cards to be sent to soldiers. The care packages included socks, water, lotion, ChapStick, lotion, Kleenex, hand sanitizer, and treats. Participants were able to take bags with them to give to a homeless individual, and the remaining bags were given to a homeless shelter to give out. I put a few in my car and the next day was able to give it to someone. As he stood outside in

the freezing rain I hope the bag we created made his day a little more comfortable. Thank you to Bill Solomon for sponsoring the evening and everyone who participated and celebrated with us.

Please mark your calendar for Kol Rinah's New Baby Shabbat on Saturday, January 11. This is a beautiful event where all Kol Rinah families with new babies join together on the Bimah for a special blessing. We hope you will join us to welcome our "newest" members. There will be a Rhythm n' Ruach family service that morning.

We will be having a DorWays movie night on Sunday, January 19 at 5:00 pm (there is no school the next day in honor of MLK day).

We will have a fun night of pizza, popcorn, and a movie! Come in your pajamas and bring your blanket and pillow. Watch your email for more information.

Often parents don't know what to do with their children on the cold Shabbat afternoons of winter. Join DorWays for a fun way to get the energy out. We will be hosting open gym time in the Kol Rinah gym on Saturday, January 25 from 4:00-5:30. The gym is appropriate for children 5 and under.

B'Shalom,

*Jessica Wax*

*Bill Solomon and his family*



*Enjoying the magician*



*USYers showing off the care packages*



*USYers writing cards to be sent to soldiers*



*Children assembling care packages to donate.*



*Rabbi Fasman enjoying the magician*



*Children showing off the care packages and cards they made.*



# Youth Programs

Tasha Kaminsky

tasha@kolrinahstl.org

December was a chilly blast for our youth department. KRSTL USY made a big impression at Kinnus in Kansas City with 12 members representing our synagogue! Please take a look at our pictures from our adventures. We wasted no time when we got back and celebrated the Magic of Hanukkah with the rest of our congregation's families. With latkes, dreidels, and a talented magician, Kol Rinah had a party that will not soon be forgotten. Best of all? We completed two great social action projects! We made a huge stack of holiday cards for our brave men and women overseas keeping our country safe, and we also made over 50 care packages for the homeless people of Saint Louis. All of this was made possible by the generous support of Bill Solomon.

This January is going to be just as busy. We are having our first big Mitzvah Day as Kol Rinah at 9:30 on January 19th. Come together with the entire congregation to support social action projects that will benefit our entire community. We're going to lend

support to the food pantry, the Backpack project, and more! After we do some good works, we're going to have even more fun by heading out to snow tube together at Hidden Valley. We really hope you'll help make this a successful and newsworthy day of service and fun. RSVP for yourself and your family to Tasha ([tasha@kolrinahstl.org](mailto:tasha@kolrinahstl.org)).

January 31st-February 2nd Kol Rinah will be hosting EMTZA region's Winter Shabbaton! Get ready to see nearly 100 Jewish teens celebrating Shabbat and learning together in our synagogue. If you haven't seen a USY convention before, you are in for a real treat. It's one of the most inspirational sights there is. Winter Shabbaton convention is a home stay event which means we will have to open our warm homes to teens from all over the region. Let's show Nebraska, Iowa, Minnesota, and Kansas what St. Louis hospitality is like! If you want to help support Winter Shabbaton and house some beautifully-behaved teens, please contact Tasha!

There are so many upcoming opportunities to contribute to our strong and growing youth department. Whether you want to help with Winter Shabbaton, help coordinate our Mitzvah Day on January 19th, or work on something else, we would love to hear from you! Check out all the fun pictures from our youth programs on Facebook at [facebook.com/kolrinahUSY](https://facebook.com/kolrinahUSY). Our Youth Commission is always looking for new and dedicated members who are ready to share ideas. Even if you aren't ready to join the commission we still would love to hear from you. If you have any questions, comments, or concerns, or if you would like to help strengthen our youth department, please contact Tasha. [tasha@kolrinahstl.org](mailto:tasha@kolrinahstl.org).





# Adult Education

Richard Gavatin, Marvin Beckerman, Susan Roth

richard@ims-stlouis.com, beckermanmarvin@yahoo.com, birenbaum@aol.com  
314.283.2081 314.567.3048 314.518.3405

Since its organization, the Kol Rinah Adult Education Committee has been busy planning programs to meet the interests of congregants and the Jewish community in general. To that end, we need your support.

**First**, we need your input of ideas for programs of a Jewish religious and secular nature.

**Second**, we need your attendance, participation, and feedback.

**Third**, we need your donations to the Adult Education Fund to help cover the cost of honoraria, food, and other expenses. (This fund is separate from the Rabbi's and Scholar-in-Residence funds.)

The Adult Education has three co-chairs. Feel free to contact us with ideas/comments via email or phone (see above).

## Advertise Your Business In Our Newsletter!

We print for free because businesses like yours buy an ad on our printer's page (page 15). Help us continue to print free and get your word out.

Go to the [J.S.Paluch website](http://J.S.Paluch website) to learn more about buying an ad.  
Or call **1.800.566.6170**



## Are You a Mah Jongg Maven?

**Get Your New 2014 Card  
from Marian Katz**

Large Print Cards \$9.00

Small Print Cards \$8.00

Please mail your name, address and your check payable to **Marian Katz**:

Kol Rinah, Attn: Meir Zimand  
829 N. Hanley Road  
St. Louis, MO 63130

Your new 2014 card will be mailed to you by the first week of April.

The Kol Rinah Mah Jongg group meets Mondays at 1pm at Crown Center.

  
The Jewish Community  
Foundation of St. Louis  
[www.jewishstlouis.org/jcf](http://www.jewishstlouis.org/jcf)

 **Kol Rinah**  
*Share Your Voice*

**Your Dreams. Your Passion. Your Legacy.**

**You Can Create A Jewish Legacy Today!**

- ☐ I have already made provisions to create a Jewish Legacy for BSKI, Shaare Zedek and/or Kol Rinah. (Please let us know)

\_\_\_\_\_  
\_\_\_\_\_

- ☐ Please contact me about how I can leave a Jewish Legacy to Kol Rinah and/or a community agency.

Name: \_\_\_\_\_

Contact number: \_\_\_\_\_

## Not on our email list?

Send your email address to  
[Nancy@kolrinahstl.org](mailto:Nancy@kolrinahstl.org)  
or [Meir@kolrinahstl.org](mailto:Meir@kolrinahstl.org)

# Everyone Has A Story

Sima Needleman

## Cynthia Payant and James White

Cindy and Jim met as college freshman. Cindy is a "Minyannaire- extraordinaire." She attends every evening minyan when she is in town and able to go, as well as morning

minyanim on Sundays and (thanks to her friend, Gene Barken) on Wednesdays. She not only attends but often leads services.



You can find this most recent copy of the *Story* in our racks. Past copies are available upon request.

To have the *Story* mailed to you monthly, call our office at 314.727.1747.



## Scholarship Opportunities for Teen Travel to Israel



The Central Agency for Jewish Education and the Jewish Federation of St. Louis announce the availability of the following scholarship opportunities for teen travel to Israel:

**1. A merit-based scholarship** is available to teens currently in grades 9-11. \$1,250 grants will be awarded to 24 teens traveling to Israel this summer. The award will be based on a short essay, activities in the Jewish community and a willingness to serve as an Israel travel advocate. **The application deadline for this grant is January 27, 2014.**

**2. The Stuart I. Pessin Fund** will award \$1,250 to two students in grades 9-12 participating on an Israel program in the spring, summer or fall of 2014. The awardees will be selected based on an essay, their activities in the Jewish community and commitment to continued Jewish education. **The application deadline for this grant is January 27, 2014.**

**3. Need-based scholarship funds** are also available for teens traveling to Israel in 2014. Scholarship awards typically range between \$250.00 and \$2,000.00 depending on length of trip and financial need. **The application deadline for this grant is February 10, 2014.**

Applications are available at [www.cajestl.org](http://www.cajestl.org) or by contacting **Karen Rader** at 314-442-3756 or [krader@cajestl.org](mailto:krader@cajestl.org).

## WANT A FAMILY MEMBER IN A NURSING HOME TO GET A VISIT?

**Chesed Committee volunteers** regularly visit our members and even former members in nursing homes.

If you know a member who is in a nursing home, have a family member in a nursing home, or would like to be a volunteer, please call **Barbara Bianco** 314-727-2399 or email [barbarab2@aol.com](mailto:barbarab2@aol.com)

## Mahjong for Experienced Players & Beginners

The Mahjong group meets at Crown Center every Monday at 1pm. **If you are new to the game, we can teach you.**

*Sponsored by the Kol Rinah Women's Social Group*

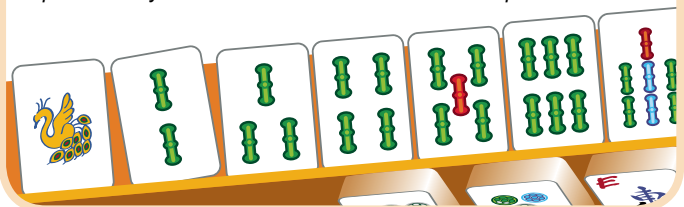



**Kol Rinah**  
*Share Your Voice*

# **new baby shabbat**

**calling all babies!**

**join us as we welcome the  
newest members  
of our kol rinah family!**

**saturday, january 11, 2014**

**come for a rockin' rhythm n' ruach  
at 11:00 a.m. in the community room  
or services in the sanctuary**

**the special blessing for the babies will take  
place around 11:45 a.m. on the bimah**

**great kiddush to follow**



**"Like us" on Facebook**

**KolRinahSTL.org • 829 N. Hanley Road • St. Louis, MO 63130 • 314-727-1747**



**Wed Jan 1, 2014**

**New Year's Day**

8am Shacharit - 6pm Mincha/Ma'ariv

**Thu Jan 2, 2014**

**Rosh Chodesh Sh'vat**

See Minyan Times

7:30pm Coordinating Meeting - Library

**Fri Jan 3, 2014**

See Minyan Times

4:34pm Candle lighting

**Sat Jan 4, 2014**

*Parashat Bo*

9am Shabbat Service

10:30am Kidrash - Chapel

3:35pm Mincha/Seudah Shelishit/Ma'ariv

5:36pm Shabbat Ends

---

**Sun Jan 5, 2014**

See Minyan Times

9am Communications Meeting - Library

9:30am Camp Ben Frankel Presentation - Lower Level Lobby

9:30am Kol Rinah Religious School

10:15am KRRS Cooking Class - Auditorium

**Mon Jan 6, 2014**

See Minyan Times

9:45am Rabbi Fasman's Class - Sara Myers Room 106

**Tue Jan 7, 2014**

See Minyan Times

8am Jewish Ethics Class - Sara Myers Room 106

**Wed Jan 8, 2014**

See Minyan Times

8:15am Rabbi Fasman's Talmud Shiur

4:15pm KRRS

**Thu Jan 9, 2014**

See Minyan Times

7pm Kol Rinah Board Meeting

**Fri Jan 10, 2014**

See Minyan Times

4:40pm Candle lighting

**Sat Jan 11, 2014**

New Baby Shabbat

*Parashat Beshalach*

9am Shabbat Service

10:30am Kidrash - Chapel

11am Rhythm n' Ruach - Sara Meyers Room 106

3:45pm Mincha/Seudah Shelishit/Ma'ariv

5:43pm Shabbat Ends

---

**Sun Jan 12, 2014**

See Minyan Times

9am Communications Meeting - Library

9:30am Kol Rinah Religious School

9:30am Men's Club Board meeting - Auditorium

9:30am Sisterhood Meeting - Daily Chapel

**Mon Jan 13, 2014**

See Minyan Times

9:45am Rabbi Fasman's Class - Sara Myers Room 106

7pm Ritual Meeting - Sara Myers Room 106

**Tue Jan 14, 2014**

See Minyan Times

8am Jewish Ethics Class - Sara Myers Room 106

9:30am JCRC Council Mtng - Sara Myers Rm 106

10am Poetry Chavurah - Chapel

**Wed Jan 15, 2014**

See Minyan Times

8:15am Rabbi Fasman's Talmud Shiur

4:15pm KRRS

**Thu Jan 16, 2014**

Tu B'Shvat

See Minyan Times

**Fri Jan 17, 2014**

See Minyan Times

4:48pm Candle lighting

**Sat Jan 18, 2014**

*Parashat Yitro*

**Women's League Shabbat**

9am Shabbat Service

10am Nitzavim - a parallel (traditional)

intergenerational minyan - Daily Chapel

10:30am Kidrash - Sara Myers Room 106

12:30pm Toasting Talmud and Torah

3:50pm Mincha/Seudah Shelishit/Ma'ariv

5:49pm Shabbat Ends

---

**Sun Jan 19, 2014**

See Minyan Times

9am Communications Meeting - Library

9:30am Kol Rinah Religious School

9:30am Social Action day & Snow Tubing for Noar, Kadima & USY

**Mon Jan 20, 2014**

**Martin Luther King, Jr. Day**

See Minyan Times (non-holiday)

9:45am Rabbi Fasman's Class - Sara Myers Room 106

**Tue Jan 21, 2014**

See Minyan Times

8am Jewish Ethics Class - Sara Myers Room 106

**Wed Jan 22, 2014**

See Minyan Times

8:15am Rabbi Fasman's Talmud Shiur

4:15pm KRRS

**Thu Jan 23, 2014**

See Minyan Times

**Fri Jan 24, 2014**

See Minyan Times

4:55pm Candle lighting

**Sat Jan 25, 2014**

**Donor Recognition Shabbat**

*Parashat Mishpatim*

9am Shabbat Service

10:30am Kidrash - Chapel

3:55pm Mincha/Seudah Shelishit/Ma'ariv

5:57pm Shabbat Ends

---

**Sun Jan 26, 2014**

See Minyan Times

9am Communications Meeting - Library

9:30am Kol Rinah Religious School

**Mon Jan 27, 2014**

See Minyan Times

9:45am Rabbi Fasman's Class - Sara Myers Room 106

**Tue Jan 28, 2014**

See Minyan Times

8am Jewish Ethics Class - Sara Myers Room 106

10am Poetry Chavurah - Chapel

7pm Website meeting - Library

**Wed Jan 29, 2014**

See Minyan Times

8:15am Rabbi Fasman's Talmud Shiur

11am Kindermusic - Room 101

4:15pm KRRS

**Thu Jan 30, 2014**

See Minyan Times

**Fri Jan 31, 2014**

**Rosh Chodesh Adar I**

USY Regional Shabbaton@Kol Rinah

See Minyan Times

5:03pm Candle lighting

## Minyan Times

Monday through Friday 7am

Sunday 8am

Saturday morning 9am

Holidays (national) at 8am

Rosh Chodesh - 6:45am

Sunday -Friday 6pm

Saturday evening services will be held at the times posted in the calendar.

**PLEASE ATTEND A MINYAN  
AND BE COUNTED**



# Kol Rinah Tributes

To make a donation, go to [kolrinahstl.org](http://kolrinahstl.org) or call the office at 314.727.1747.  
Funds listed partially integrated, they will be fully merged next month.

## GENERAL FUND

DONOR IN HONOR OF

**Marsha & Steve Birenbaum**  
Barry & Carol Pessin's New Grandson  
Maurice & Rachel Guller's Anniversary  
Darlen & Steve Arnstein's Anniversary  
Steve & Nancy Keyser's Anniversary  
Barbara Shamir's Birthday

**Stuart & Toby Epstein**  
**Roberta Stolz**  
Bill Solomon's 75th Birthday

**Bobbie Kohn**  
**Miriam Pessin**  
Julie Iken's 90th Birthday

**Linda & Fred Makler**  
Howard Belsky's Speedy Recovery

**Cindy Payant**  
Gene Barken's 88th Birthday  
Julie Iken's 90th Birthday

**Sherri & Eli Sadon**  
Bill Solomon's Special Birthday

DONOR IN MEMORY OF

**Gene & Shirley Barken**  
Saul Silvermintz  
Leatrice Novit

**Margaret DeBrecht**  
Sheila Radman Balk

**Ralph & Mimi Graff**  
**Michael B. Marker & Fay Marker**  
Saul Silvermintz

**Moshe & Nelly Segal**  
**Alan & Bonnie Templeton**  
**Helyn Kevnick**  
Dr. Philip Greiver

**Linda & Fred Makler**  
**Burton & Benita Boxerman**  
**Nina L. Radman**  
**Betty Novick**  
Saul Silvermintz

**Linda & Fred Makler**  
Nick Riggio's Mother

**Cindy Payant**  
Saul Silvermintz

## SAMUEL FRANK CHESSED FUND

DONOR IN HONOR OF

**Sig & Carol Adler**  
Julie Iken's 90th Birthday

**Rhoda Grimsky**  
Sig Adler's Birthday

**Florence & Hanley Cohn**  
Joe & Beth Levy's 30th Anniversary

**Ann Frank**  
Ashley Harken's Bat Mitzvah

DONOR IN MEMORY OF

**Irene Chervitz Belsky & Family**  
Rabbi Morton Yolkut

## RABBI'S DISCRETIONARY FUND

DONOR IN HONOR OF

**Barbara Bahn**  
**Rhoda Grimsky**  
**Marsha & Steve Birenbaum**  
**Ann Frank**  
Rabbi Mark & Alice Fasman's 33rd Anniversary

**Reva & Brad Reichman**  
Hanukkah Greetings to Alisa & Michael Reichman

DONOR IN MEMORY OF

**Segall & Fagin Families**  
Saul Silvermintz

**Sylvia Silver**  
Yahrzeit of Edward Kalachek

## FAYE KEYSER SEUDAH FUND

DONOR IN HONOR OF

**Karen & Paul Rader**  
Nancy & Steve Keyser's Anniversary  
Bill Solomon's 75th Birthday

## MUSIC FUND (BSKI)

DONOR IN MEMORY OF

**Phyllis Hyken**  
Saul Silvermintz

## DAVID IKEN USY FUND

DONOR IN HONOR OF

**Bonnie & Steve Davis**  
**David & Nira Asher Geller**  
**Norman & Harriet Greenberg & Family**  
**Micki Kingsley**  
**Florence Kootman**  
**Yetta Nalick & Werner Aaron**  
**Beth & Donn Rubin**  
**Sylvia Silver**  
Julie Iken's 90th Birthday

**Sidney & Sylvia Rosen**  
Rudy Oppenheim's Birthday  
Betty Siegel's Birthday  
Martin & Barbara Becker's Anniversary  
Rabbi Mark & Alice Fasman's Anniversary  
Martin & Dorrie Lerner's Anniversary  
Don & Joanne Singer's Anniversary  
Steve Kayman's Birthday  
Marvin & Dorrie Lerner's Anniversary

**Ann Frank**  
Joe Iken's 90th Birthday  
Julie Iken's 90th Birthday

**Martin & Barbara Becker & Family**  
Rudy Oppenheim's Special Birthday

## WOMEN'S SOCIAL GROUP

To donate to this fund or the Abe Fine Fund, call Marian Katz at 314.997.0112

DONOR CONDOLENCES TO

**Evelyn Lieberman**  
Naomi Silvermintz on the passing of her husband Saul Silvermintz

## I.J. ZUCKERMAN SCHOLARSHIP FUND

DONOR IN HONOR OF

**Irene Belsky**  
Rabbi Mark & Alice Fasman's 33rd Anniversary  
Marvin & Dorrie Lerner's Anniversary

## SIDDURIM

DONOR IN HONOR OF

**Phil & Sima Needleman**  
Joe Iken's 90th Birthday  
Julie Iken's 90th Birthday

**Jan & Stan Boraz**  
Herb & Betty Raskas' Marriage

## EARLY CHILDHOOD RENEWAL FUND

DONOR IN HONOR OF

**Rhoda Grimsky**  
Pat Rosen's Birthday

**Pat Rosen**  
Julie Iken's 90th Birthday  
Herb Fredman's Birthday  
Sydney Farber's Birthday  
Dorothy Goldstein  
Sherri Weintrop's Birthday  
Rabbi Mark & Alice Fasman's Anniversary  
Steve Kayman's Birthday  
Marvin & Dorrie Lerner's Anniversary

**Micki Kingsley**  
Pat Rosen's Birthday

## SARA & LEO WOLF EDUCATION FUND

DONOR IN HONOR OF

**Leo & Sara Wolf**  
Julie Iken's 90th Birthday

## ADULT EDUCATION FUND

DONOR IN HONOR OF

**Maurice & Rachel Guller**  
Julie Iken's 90th Birthday

**Enid Tennenbaum**  
Linda & Fred Makler's Grandchildren's B'nai Mitzvah

DONOR IN MEMORY OF

**Linda & Fred Makler**  
Carolyn Althoff

## DORWAYS

DONOR IN HONOR OF

**Fran Wilner**  
DorWay's Wonderful Hanukkah Program

## SISTERHOOD TRIBUTES

### SARA GOODMAN TRIBUTE FUND

To donate to these funds, call Dorrie Lerner 314.434.3676 or go to [KolRinahStL.org](http://KolRinahStL.org)

HONORS IN HONOR OF

**Irene Belsky**  
**Marjorie & Bernard Feldman**  
**Bernie & Marilyn Kunitz**  
**Betty & Don Siegel**  
**Becky & Josh Shimony**  
Micki Kingsley, in honor of work you do for Sisterhood and shul

**Irene Belsky**  
Alice Fasman, in honor of leading services



continued on [page 17](#)

## BIRTHDAYS IN HONOR OF

Irene Belsky

Nira Asher Geller  
Sidney Rosen  
Joanne Singer

Irene Belsky  
Micki Kingsley  
Don & Betty Siegel  
Kay Sandweiss

Sydney Farber

Jerry & Marion Cohen

Herb Fredman

Irene Belsky  
Marion & Jerry Cohen  
Micki Kingsley  
Don & Betty Siegel  
Becky & Josh Shimony

Dorothy Goldstein

Irene Belsky  
Marion & Jerry Cohen  
Rhoda Grimsky  
Micki Kingsley  
Dorrie & Marvin Lerner  
Don & Betty Siegel  
Becky & Josh Shimony  
Aleene Schneider Zawada

Rudy Oppenheim - 85 years!

Rhoda Grimsky  
Irene Belsky  
Micki Kingsley  
Dorrie & Marvin Lerner  
Becky & Josh Shimony

Betty Siegel

Irene Belsky  
Florence & Hanley Cohn  
Rhoda Grimsky  
Marlyn & Bernie Kunitz  
Joyce & Mitchell Podolsky  
Aleene Schneider Zawada

Julia Iken -- 90 years!

Marion & Jerry Cohen  
Dorrie & Marvin Lerner  
Becky & Josh Shimony

Pat Rosen

Micki Kingsley

Estelle Handler  
Barbara Shamir  
Abe Horowitz  
Peggy Nehmen  
Linda Mackler  
Carol Adler  
Seymour Raiffie  
Carol Battle  
Sima Needleman  
Julia Lieberman  
Sue Roth

Micki Kingsley  
Becky & Josh Shimony

Marilyn Kunitz

## ANNIVERSARIES IN HONOR OF

Micki Kingsley

Rabbi Mark & Alice Fasman  
Maurice & Rachel Guller  
Sig & Carol Adler  
Steve & Darien Arnstein  
Michael Greenfield & Claire Halpern  
Ed & Marla Myers

Harold & Karen Karabell  
Rabbi Suzanne & Marcus Brody

Becky & Josh Shimony  
Micki Kingsley  
Rhoda Grimsky

Barbara & Martin Becker

Irene Belsky  
Marion & Jerry Cohen

Drs. Joe & Beth Levy -- 30 years!

Irene Belsky  
Micki Kingsley

Jerry & Roz Schwartz

Marion & Jerry Cohen  
Rhoda Grimsky  
Becky & Josh Shimony

Dorrie & Marvin Lerner

Micki Kingsley

Donald & Joanne Singer

Micki Kingsley  
Becky & Josh Shimony

Bob & Joyce Olshen

## BAT MITZVAH IN HONOR OF

Martin & Barbara Becker  
Barbara Bianco  
Micki Kingsley  
Josh & Becky Shimony,  
daughter, Hope

## RECOVERY IN HONOR OF

Marjorie & Bernard Feldman  
Micki Kingsley  
Becky & Josh Shimony

Joyce Gang

Rhoda Grimsky

Howard Belsky

Micki Kingsley

Stan Levy  
Jack Herman  
Mickey Hoffman

## MEMORY IN HONOR OF

Kay Sandweiss  
Marion & Jerry Cohen

Rosalie Berger, sister Dolores Safron

Irene Belsky

Bea Borenstein, memory of sister

Martin & Barbara Becker

Lois Elfanbaum, memory of husband

Marion & Jerry Cohen  
Naomi Silvermintz, memory of  
husband, Dr. Saul Silvermintz

## YARHZEITS

Jaron Asher

Schmuel Libai

Zendra Ashkanazi

Melvin Ashkanazi

Jake & Ada Balk

Wolf Kling

Lee Baris

Betty Baris

Rita Benjamin

Ben Miller

Barbara Bianco

Julius Benkof

Beatrice Fine Borenstein

Leatrice Fine Novit



Leo Bressler

Harold Bressler

Debra Cassel

Sidney Cassel

Doris Cheng

Mary Zorensky

Lorraine & Jordan Cherrick

Adam Cherrick

Bernice Davidson

Julius Kaplan

Marilyn & Saul Dien

Louis Karsh

Ellen S. Fagin

Emil Routman

Marjorie Feldman

Edith Brahan

Jackie Fenster

Shirley Kovinsky

Ed Fitter

Rose Weinstein Fitter

Marvin Foster

Pearl Lasky

Phyllis Fuhrer & Ruth Sheinbein

Ida Beilenson Simon

Howard Granok

Betty Allen

Lenore Hoenig

Emil Hoenig

Beatrice Hollander

Sophie Heller

Claudia Horn

Joseph B. Gellman

Dorothy Goldstein

Mel Goldstein

Fred & Estelle Handler

Anna Handler

Merwyn & Maxine Kalina

Thelma Sandler  
Doris Kalina

David Kaskowitz

Alfred Kaskowitz

Byron J. Katcher

Rae Katcher

Marian Katz

Edith Neuhaus

Gail Kodner

Dr. Stanley Weinberg

Joan Koven

Nathan Ravitz

Paul Kramer

Yale Kramer

Vivian Krantzberg

Dr. Abraham Simon

Harvey B. Krupin

Martin Krupin

Esther Claire Lega

Irvin Mallin  
Sheridan Mallin

I. Jack & Carol Lerner

Nathan Lerner

Tobie Liebert

Charles Liebert

David Marcus

Barbara Marcus

Gerold Margolies

William Baren

Mark Margolies

Jacob B. Margolies

Lawrence & Rosalyn Margulis

Nathan Margulis

Jerome Mayer

Rene Mayer

Bernard Mellman

Harry Mellman

Ruth B. Meyers

Martin Pultman  
Basia Plattner



<b>Noemi K. Neidorff</b>	<i>George Karpati</i>
<b>Harvey Novack</b>	<i>Morris Novack Miriam Novack</i>
<b>Betty Novick</b>	<i>Muni Mekel</i>
<b>Brenda Pessin</b>	<i>Stuart Pessin</i>
<b>Miriam Pessin</b>	<i>Stuart Pessin</i>
<b>Mitchell &amp; Joyce Podolsky</b>	<i>Carl Boime</i>
<b>Shirley Portman</b>	

	<i>Anna Shainbain</i>
<b>Michael Pratzel</b>	<i>Adele Pratzel</i>
<b>Alan Ray</b>	<i>Dorothy Saxe</i>
<b>Audrey Rich</b>	<i>Sidney Cotlar</i>
<b>Frances Robbins</b>	<i>Shirley Wasserman</i>
<b>John L. Rose</b>	<i>Sara Rose Sidney Rose</i>
<b>Harold Sanger</b>	<i>Esther Wasserman</i>
<b>Isabelle Schultz</b>	<i>Rose Balk</i>
<b>Leon Schwartz</b>	<i>Anna Schwartz</i>
<b>Aileen Shanker</b>	

	<i>Lena Kalmes</i>
<b>Carl Sherman</b>	<i>Joseph A. Sherman</i>
<b>Fred B. Sherman</b>	<i>Samuel Cooper</i>
<b>Marshall Silvermintz</b>	<i>Wilbur Silvermintz</i>
<b>Naomi Silvermintz</b>	<i>Judith Solomon Rabbi Jacob Mazur</i>
<b>Sharon Silverman</b>	<i>Hubert Diamond</i>
<b>Florence Simon</b>	<i>Norman Simon</i>
<b>Marcia Sterneck</b>	<i>Ben Sterneck</i>
<b>Roberta Stolz</b>	<i>Bernard Stolz Isidore Gordon</i>

<b>Enid Tennenbaum</b>	<i>Irving Simon Beatrice Simon</i>
<b>Beverly Turner</b>	<i>Estelle Rosenman Sam Turner</i>
<b>Phyllis Warner</b>	<i>Gilbert Warner</i>
<b>Samuel &amp; Nadine Wilk &amp; Family</b>	<i>Mollie Field Harry Field</i>
<b>Ruth Wiseman</b>	<i>Irvin Schneider</i>
<b>Esther Zuckerman</b>	<i>Leah Epstein</i>

## Give Life - Donate Blood and Give Food to Help Those in Need

Congregation Young Israel, in partnership with the American Red Cross and the Harvey Kornblum Jewish Food pantry (HKJFP), will host an event aimed at recruiting blood donors and collecting food to help those in need during crucial winter months. The St. Louis Jewish Community BloodDrive will take place on Sunday, January 12, 2014, from 10:00 a.m. to 4:00 p.m. at Young Israel of St. Louis, 8101 Delmar Boulevard in University City. This marks the seventh year for this event, which is endorsed and supported by the Jewish Social Action Network. It was started by Bob and Judy Hellman as a chesed project that everyone in the community can participate in and benefit from.

Both a blood drive and food drive are especially important at this time of year. During the holidays, many people do not make time to donate due to parties, shopping, traveling, etc. However, need does not take a holiday. Cancer patients need multiple blood units following extensive chemotherapy to restore their blood counts to normal. A blood drive during the winter is essential to keep an adequate supply of blood flowing to area hospitals.

The holidays can be particularly difficult for the hungry, as well. The HKJFP has seen a huge increase in the number of hungry mouths to feed in recent months. Marcia Mermelstein, Pantry Coordinator for the HKJFP, asks that people simply pick up a few extra items the next time they make a trip to the grocery store and bring them to this food drive. Items needed most include canned tuna, peanut butter, canned beans, and canned vegetables/fruits.

Aside from donating blood, community members can also volunteer and work where needed the day of the drive. Babysitting will be available for those with small children. This charitable event is open to anyone who would like to participate, regardless of religious affiliation. To schedule an appointment, go to [www.givelife.org](http://www.givelife.org) (sponsor code **YIJS**) or call **1-800-GIVE-LIFE**. Walk-in donors are welcome, but appointments will take priority. Any questions, or for further information, contact Judy and Bob Hellman at [jrhellman@sbcglobal.net](mailto:jrhellman@sbcglobal.net) or at 314-862-8432.

## The Jewish Food Pantry Needs Our Help

For the month of **January** the Harvey Kornblum Jewish Food Pantry is looking for these specific items to provide well-balanced nourishment for the community in need.

1. **Canned Tuna Fish**
2. **Canned Beef Stew and Canned Ravioli**
3. **Any Type of Canned Vegetables (especially green beans, peas and mixed vegetables)**
4. **Healthy Soups**
5. **Kosher Food**
6. **Tomato Sauce and Spaghetti Sauce**
7. **Dry Pasta**
8. **Toilet Paper, Toothpaste, Toothbrushes, Hand Soap, Shampoo & Conditioner**

Items should be brought to our Hanley collection sites.

Thank you.

**Contact Louise Levine,  
636.227.1259.**

<div><h2>Catholic Cruises and Tours</h2><p>Come Sail Away on a 7-night Catholic Exotic Cruise starting as low as \$1175 per couple. Daily Mass and Rosary offered. Deposit of only \$100 per person will reserve your cabin.</p><p>Space is limited. Thanks and God Bless, Brian or Sally, coordinators 860.399.1785</p><p><a href="http://www.CatholicCruisesAndTours.com">www.CatholicCruisesAndTours.com</a></p></div>			
		<div><h2>What if you are <i>Alone</i> and have an <i>Emergency</i>?</h2><p>Just One Push of a Button can Protect You from <b>Emergencies at Home and Away!</b></p><div><div><p>✓ Medical    ✓ Falls ✓ Fire        ✓ Burglary</p><p><b>You're never alone with LIFEWatch!</b></p><p><b>AARP</b> DISCOUNTS</p></div><div><p>facebook.com/LifewatchUSA</p></div><div><p><b>AS LOW AS \$1 A DAY!</b></p><p><b>800.998.5837</b> <a href="http://www.lifewatch-usa.com">www.lifewatch-usa.com</a></p></div><div><p><b>NOW WITH GPS!</b></p><p><b>LIFEWatchUSA</b></p></div><div><p><i>"I'm never alone with LIFEWatch." -Dick Van Patten</i></p></div></div></div>	
<div><p><b>Norman I. Roth    Craig B. Roth</b></p><h2><i>Rindskopf - Roth</i></h2><p><b>FUNERAL CHAPEL</b></p><p><b>314-367-0438</b></p></div>		<div><h2>Advertising here helps your parish &amp; your business.</h2><p>email: perkinsk@jspaluch.com    <a href="http://www.jspaluch.com">www.jspaluch.com</a></p><div></div></div>	
			<div><h2>Call Ken Perkins</h2><h2>800.945.6629</h2></div>
		<div><h3>WHY IS IT</h3><p>A man wakes up after sleeping under an ADVERTISED blanket on an ADVERTISED mattress and pulls off ADVERTISED pajamas bathes in an ADVERTISED shower shaves with an ADVERTISED razor brushes his teeth with ADVERTISED toothpaste washes with ADVERTISED soap puts on ADVERTISED clothes drinks a cup of ADVERTISED coffee drives to work in an ADVERTISED car and then . . . . refuses to ADVERTISE believing it doesn't pay. Later if business is poor he ADVERTISES it for sale.</p><h3>WHY IS IT?</h3></div>	
<div><h1>ADVERTISING</h1><p>He who has a thing to sell and goes and whispers in a well, is not so apt to get the dollars as he who climbs a tree and hollers.</p></div>		<div></div>	<div><p><i><b>Your ad could be in this space!</b></i></p></div>

## Kol Rinah

829 North Hanley Rd.  
University City, MO 63130

# Kol Rinah Leadership

## Leadership

Sue Cort	<i>President</i>
Mitch Shenker	<i>Chairman of the Board</i>
Pat Cohen, Debbie Igielnik, Steve Keyser, Karen Rader, Al Leving, Randi Mozenter	<i>Vice Presidents</i>
Carol Battle	<i>Secretary</i>
Marc Spector	<i>Treasurer</i>

## Board - One Year Term

Susan Albert, Sandy Boxerman, Jeremy Buhler, Joy Fisher, Michael Levine, Linda Makler, Bruce Sabin, Sherri Sadon

## Board - Two Year Term

Monroe Ginsburg, Beth Levy, Marvin Marcus, Dan Rosenthal, Debbie Rubin, Eric Sheldon, Aaron Vickar, Jeff Wax

## Board - Three Year Term

Stephanie Berk, Gina Bernstein, Marcus Brody, Dana Emmenegger, Esti Goldman, Michael Greenfield, Mindy Horwitz, Jim Singman

## Ritual and Education

Mark Fasman	<i>Rabbi</i>
Benson Skoff, Mordecai Miller	<i>Rabbi Emeritus</i>
Marvin Lerner, Jonathan Belsky	<i>Ba'alei Koreh</i>
Marty Schaeffer	<i>Early Childhood Center, Director</i>
Paula Hertel	<i>Interim Religious Education Director</i>
Cantor Patty Kaplan	<i>B'nai Mitzvah Tutor</i>

## Auxiliary Groups

Jessica Wax	<i>DorWays Family Program Coordinator</i>
Tasha Kaminsky	<i>Youth Director</i>
Scott Rosen	<i>Youth Services</i>
Don Pearlman, Bob Olshan	<i>Men's Club Presidents</i>
Micki Kingsley	<i>Sisterhood President</i>
Marilyn Dien	<i>Women's Social Group</i>

## Kol Rinah Office Staff

Nancy Greene	<i>nancy@kolrinahstl.org</i>
Linda Kelting	<i>linda@kolrinahstl.org</i>
Meir Zimand	<i>meir@kolrinahstl.org</i>

## Committee Chairs

Marvin Beckerman,	
Richard Gavatin, Susan Roth	<i>Adult Ed</i>
open	<i>Communications</i>
Richard Gavatin, Michael Greenfield	<i>Constitution &amp; Bylaws</i>
Steve Rosenblum	<i>Development</i>
Jessica Wax	<i>DorWays</i>
Aaron Vickar	<i>ECC</i>
Sue Albert, Dan Rosenthal	<i>Facilities</i>
Marc Spector	<i>Finance</i>
Sara Myers, Paula Hamvas	<i>Halls &amp; Catering</i>
Esti Goldman-Gurvis, Bob Olshan	<i>Israel</i>
Monroe Ginsburg, Linda Makler, Karen Rader	<i>Membership</i>
Sandy Boxerman, Debbie Igielnik	<i>Personnel</i>
Marvin Marcus, Jeremy Buhler	<i>Ritual</i>
Mike Levine	<i>Strategic Planning</i>
Alisa Cooperstein	<i>KRRS</i>
Sherri Frank Weintrop	<i>USY</i>

Email addresses for Committee Chairs are listed on the [kolrinahstl.org](http://kolrinahstl.org) website