

✧ Congregation Agudath Israel Cemetery Association ✧

c/o Arthur M. Franklin, President
7 Liddy Place
West Caldwell, NJ 07006

How To Find King Solomon Memorial Park

October 1, 2014

King Solomon Memorial Park Section of West Ridgelawn Cemetery

698 Dwasline Road, Clifton, just off Allwood Road

- From Route 3, take Passaic Avenue Exit towards Clifton/Passaic
- Left at first light onto Allwood Road,
- First Right onto Dwasline Road
- Left into Cemetery property at their white entry gates
- Go around the circle and exit opposite to where you entered.
- Continue straight to our section
- We are in the Mt Herman II section, near the intersection of King Saul Avenue and Judea Avenue South

Our section is located near but before the main office. There is currently no marking for our section. King Solomon allows only footstones in our section.

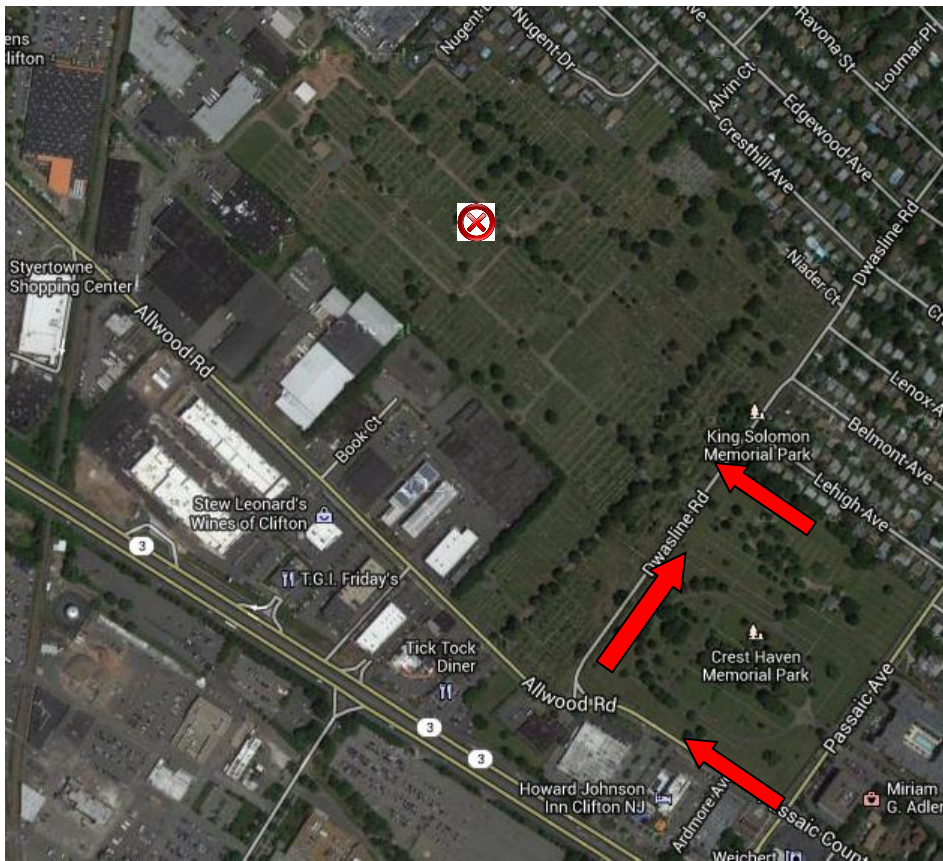

Serving Congregation Agudath Israel for Nine Decades.