



Robinson's Arch by CAI member Margie Samuels

CAI ANNUAL REPORT 2017-2018

A year of meaningful Jewish experiences made possible by philanthropy



THE 2017-18 ANNUAL FUND

Extraordinary things are happening at CAI.

Our clergy team is growing with the exciting addition of an Associate Rabbi. Our ECC is leading the way toward innovative research-based teaching. Our Adult and Scholarly Education programs have become a highly coveted model for lifelong learning.

And that's just the beginning.



ECC/Religious School Parents Cocktail Party

Shuly Nathan



USY Board



Maccabeats Concert

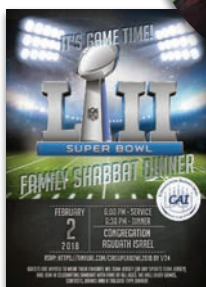

Super Bowl Shabbat

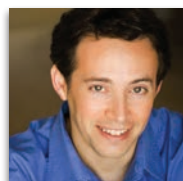

Comedy Night Featuring Avi Liberman

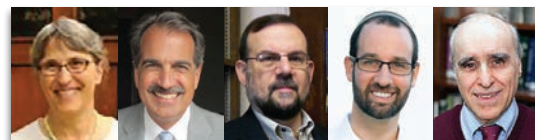

Scholarly Speakers



Celebrate Israel Parade, NYC



Purim Carnival



Imagination Playground in the ECC



Adult Education Film Screenings



Religious School



Verb Sanctuary

These remarkable advancements, together with the full range of what CAI offers spiritually, culturally, educationally, and socially, are bound by their shared reliance on the Annual Fund, a philanthropic resource that strengthens the synagogue's ability to support its members, the community, and Jewish causes around the world.

In 2017-18, gifts to the Annual Fund enabled CAI to provide an extraordinary portfolio of opportunities in the sanctuary and the library; the classroom and the social hall; the playground, the teen lounge, and beyond.

If you're one of our donors who gave in 2017-18, please accept our community's sincere thanks for making it possible for CAI to offer meaningful experiences like these:

COMMUNITY EVENTS

The Cocktail Party was enjoyed by more than **140 ECC and Religious School parents**.

Super Bowl Shabbat engaged more than **250 sports fans**.

Comedy Night brought out nearly **300 audience members**.

A Maccabeats concert on Yom Ha'atzmaut drew roughly **500 music lovers**.

Eleven movie screenings were sponsored by the Michael and Barbara Erlichman Film Series.

Five musical performances were presented by the Spiegel Concert Series.

More than 10 events were hosted collectively by Sisterhood and Men's Club.

ADULT EDUCATION

Classes that met five days per week engaged **200 learners**.

Twenty-two special learning opportunities were also offered, including trips, lectures, and book signings.

SOCIAL ACTIVISM

An impressive number of CAI members continued doing good in the community.

More than **60 members** joined with the Interfaith Hospitality Network to care for displaced families.

CAI marched in support of Israel in Caldwell and New York City.

The Environmental Committee promoted eco-friendly living.

The Interfaith Committee hosted programming to build cross-cultural understandings.

HEALTH CARE AND SOCIAL WORK

Physical and emotional well-being were promoted by our Congregational Nurse and Zeller Family Social Worker, who served more than **100 members** collectively, offering health care services, mental health counseling, and referrals.

THE EARLY CHILDHOOD CENTER

Teachers held a Research Symposium, bridging new pedagogical ideas with classroom practices.

A home visit program was established for all new students, easing their transition to school.

Imagination Playground (blue blocks), a cutting-edge product featured at the Liberty Science Center, was added to the curriculum to teach problem-solving, collaborative work, and innovative thinking.

Hebrew Immersion continued to grow, warranting the exciting addition of a second classroom in 2018-19.

SIMCHAS AND RELIGIOUS SERVICES

Lifecycle celebrations throughout the year brought our community together.

B'nei mitzvot: 55

Aufrufs: 12

New babies born into the community: **31**

In-house baby-naming ceremonies: **5**

Shabbat services continued to draw **hundreds of daveners** on a weekly basis.

Rabbi Silverstein, Cantor Caplan, and Education Director Susan Werk trained CAI members to join with them in leading Jewish observances. CAI now has **40 Torah readers** and **12 Shabbat service leaders** in the congregation.

Indeed, extraordinary things are happening at CAI.

And thanks to our wonderful donors, the Annual Fund is one of them.

2017-18 ANNUAL FUND

BUILDERS (\$25,000 AND ABOVE)

Jane and Ned Gladstein
Amy and William Lipsey

SUSTAINERS (\$10,000 TO \$24,999)

Elizabeth Barr and Jeffrey Bier
Judy and John Craig
Rachel and Robert Fink
Bernard Greene
Lianne and Stan Gulkin
Marlene and Gad Janay
Blanche and Irwin Lerner
Kelly and Gerald Lustig
Mindy and Alex Oppen
Bea and Nat Taubenfeld
Gayle and Larry Wieseneck

PILLARS (\$5,000 TO \$9,999)

Claire Akselrad
Rachel and Adam Broder
Eric Edelstein
Judy and Steven Elbaum
Daryl and Andrew Epstein
Marjorie and Norman Feinstein
Marisa, Dan, Ari, and Adam Fishman
Sheryl and Sam Pearlstein
Karen and Kenneth Rosen
Paula and David Saginaw
Janice and Barry Schindler
Randi and Murray Spiegel
Robin and Michael Ware
Wendy, Stephen, Allie, Sydney and
Kate Weinstein

BENEFACTORS (\$2,500 TO \$4,999)

Jean and Ben Alter
Ari and Rebecca Berman and Family
Shari and Mitchell Broder
Shani and Louis Drogin and Family
Karen and Ted Eisenberg
Bonnie and Richard Fertel
Robin and Nathan Fishman
Dana and Douglas Friedman
Susan and Matthew Horn
Sheila and Leslie Lustbader
Wendy and Scott Newman
Jayne and Victor Nhaisi
Lisa Hochman and Marc Rudoltz
Rachel and Paul Scherzer
Helene and Gary Wingens
Lori and Hal Wolfson

PATRONS (\$1,000 TO \$2,499)

Anonymous (1)
Hope and Paul Aronoff
Ruth and Ben Asher

Kerry and Matthew Atlas
Nora and Richard Berger
Mindy and Evan Blum
Carrie and Bradley Bobroff
Stephanie and Alan Bonder
Susan and Gary Botwinick
Lynda and Craig Brown
Beth and Howard Cannon
Cantor Joel and Nancy Caplan
Greta and Ira Cohen
Leonard Cohen
Jennifer and Nathan Dany
Alisa and Ian Eagle
Esta Edelman
Peri Edelstein
Dorie and Seth Eisenstein
Linda and Leslie Elfenbein
Lori and Michael Etkin
Sara and Eric Feldman
Anita and Edward Finkel
Alexis Gruber, and Matt, Sophie, and Marley
Fischer
Hy Fisher
Donna and Arthur Franklin
Helaine and Richard French
Alison and Lee Frost
Stacie and Eric Gebroe
Diane Gelman and Michael Lichtenstein
Joyce and Lee Gladstein
Sylvia Gladstein
Karen and Jeremy Glaser
Christine and Jeffrey Goldberg
Deirdre and Lee Gruhin
Maddie and Hank Heller
Marsha and Burt Henry
Toni and Irwin Horowitz
Esther and Harry Kartus
Leah and Adam Kaufman
David Korn
Eleanor and Marc Kramer
Judy Levenstein and Phil Kruger
Elizabeth and Jonathan Liss
Linda and Michael Lowenthal
Lisa and Glenn Malat
Jean and Mark Mandell
Jill and Jeff Marcus
Michele and Jonathan Mehl
Marsha and Michael Messer
Karen Nerlfi and Neil Schreffler
Harriet and Joel Notkin
Deborah and Jeffrey Orens
Laura and David Ostheimer
Geraldine and Thomas Panitch
Mandi and Brett Perlmutter
Debbie and Stuart Rabner
Erika and Kenneth Remsen
Leanne and Charles Rettig

Sherri and Allen Rosen
Debbie and Scott Rosen
Ben and Marie Rosenberg and Family
Alison and Stuart Rosenthal
Marian Rothenberg
Marcia Blacksin and Mitchell Rubinstein
Beth and Stuart Sackman
Jeanne and Joseph Samet
Margie and Larry Samuels
Debbi and Jamie Schachtel
Judy and Adam Schlesinger
Rachel and Keith Schultz
Michelle and Adam Shandler
Gail and Bruce Shapiro
Marianne and Laurence Shulman
Rabbi Alan and Rita Silverstein
The Spierer Family
Wendy and Daniel Stein
Andy and Ami Talkow
Susan and Seth Udasin
Nina and Arnold Wasserman
Nathan Weisman and Deborah Arbit
Susan Werk
Maxine and Herb Wolf

SPONSORS (\$500 TO \$999)

Anonymous (1)
Robin and Stephen Abrams
Lisa and Andrew Abramson
Naomi and Sam Adelberg
Liza and Liad Amir
Robin and William Antoshkiw
Lissa and Robert Baum
Irma and Peter Berman
Cheryl and Ian Bernstein
Brenda and Lawrence Boss
Shari and Jeffrey Bricker
Anne and Howard Burg
Renee Kaufman and Arthur Cytryn
Rachel and Mark Davis
Carri Dolce
Lois and David Dranikoff
Deborah and Bradley Eckstein
Roslyn Ehrlich
Anne and Marvin Elmowitz
Karen and Harry Engel
Jill and David Feder
Joyce and Steven Fichtenbaum
Linda and Neil Freeman and Family
Michele and Jason Frieder
Phyllis and Marvin Friedman
Deanna and Allan Gitlow
Sharon and Aaron Glauber
Robin and Mark Goldman
Cindy and Neil Goldstein
Judith Gould and Michael Cavalier
Andrea and Stephen Granet

Marcia and David Gurian
Leslie, James and Ariel Gurland
Susan and Franklin Gurtman
Judith Rosenberg and Randall Haase
Harvey Hershkowitz
Alice and Steven Hirsh
Steve and Debbie Holinstat and Family
Ruth Jaffe and Paul Horowitz
Reina and Myron Jacobowitz
Sasha and Matthew Koff
The Boshak/Kotlewski Family
Michelle and Drew Krichman
Mark, Fern, Matthew, and David Kumar
Allison and David Levine
Amy and Scott Lewin
Sharon and Michael Liebert
Jeanette Paktor and Alfred Mahler
Marian Garber Marlowe and Keith Marlowe
Etta and Froman Mehl
Estella and Stuart Mendelson
Carol Morman
Nancy Moskowitz
Eric and Rebecca Nelson
Fred Neufeld
Joel Nitzberg
Marjorie and Barry* Nydick
Carol and Harris Nydick
Seena and Arthur Pajonk
Cynthia and Jack Plawner
Hilary and Howard Rabner
Michele and Larry Raiken
Marjorie and Keith Remland
Ed and Davey Rosenbaum
Cindy and Joseph Roth
Laura and David Rubenstein
Nancy and Marvin Ruderman
Laura and Glenn Sacks
Ronna and Rob Scheckman
Jill and Stewart Schneck
Dara Horn and Brendan Schulman
Harriet Sepinwall and Jeffrey Rosenberg
Michele and Brad Shiffman
Jordan and Joseph Shumofsky
Nicole and Joshua Slavitt
Serena and Aaron Solomon
Lori and Jerry Solomon
Rhoda and Merrill Stern
Sharon and Aubrey Stoch
Collene and Larry Stout
Margaret Karcnik and Richard Tancer
Sue and Donald Weinberger
Sandy and Jim* Weintraub
Rabbi Steven and Jody Wernick
The Wertheim Family
Cynthia and David Wormser
Judy and Harvey Zeller
Lucille Zonis

FRIENDS (\$250 TO \$499)

Anonymous (2)
Edna and Steven Alberts
Lisa and Jay Baranker
Suzanne and Walter Baumgardt
Rosalind and Irv* Benedon
Gail and David Black
Phyllis and Martin Bochner
Arthur Bocian
Rosanne and Ira Bornstein
Cindy and Edward Braverman
Gail and Leo Bressman
Michael E. Bressman
Randi and Oron Brokman
Selma Brookman
Wendy and Michael Brosse
Susie and Howard Bruch
Fran and Jeffrey Chase
Bonnie and Sheldon Cytron
Marcia and David Danoff
Selina and Alan Davidson
Barbara and Murray Dobro
Amy and Larry Dodyk
Diane Edelson
Manny Eijadi
Samantha and Seth Fliegler
Marlene and Robert Freeman
Sally and Donald Garson
Stacey and Michael Gold
Susan Goldberg
Amy and Steven Greenberg
Beverly and Saul Gutterman
Sharon and Rabbi Richard Hammerman
Kevin and Jackie Haney
Leah Janus
Evelyn and Gary Kabler
Abby and Randy Kanter
Esther Surden and Harvey Katz
Gail and Max Kleinman
Ann and Seth Leeb
Susan and Edward Levey
Maxine and Kenneth Levitt
Valerie and Edward Levy
Stacey and Morris Lewis
Jill and Richard Lichtig
Erica and Glenn Lieberman
Eileen and Harvey Lieberman
Erica and Daniel Lotto
Lisa and Alec Lowenstein
David, Debbie, Sam and Michael Lurie
Linda and Israel Majzner
Lori Fuchs-Meyers and Adam Meyers
Alice Mikulak
Rabbi Clifford and Deborah Miller
Orna Rappoport and David Moses
Sherry and Stuart Moses
Helaine and Michael Mund

Shari and Charles Ornstein
Mindy Goldstein and Irwin Palefsky
Renee and Joel Reiser
Nogah and Bruce Revesz
Noelle and David Rips
Julie and Brett Rosen
Sheryl and Joseph Rosenthal
Loren and Mark Roth
Lila Rubin
Judith Fabricant and Rabbi David Saltzman
Renee Savitz
Amy and Jordan Schechter
Debra and James Schenkel
Jennifer and David Schiefelbein
Deborah Schwenk
Carole and Paul Shapiro
Arthur Sherman
Stephanie and Gary Sherman
Joan and Mark Shufro
Allegra and Michael Simon
Caryn and Brian Snerson
The Sperling Family
Jennifer Trauman
Abby and Harry Vine
Carol Berman and Richard Waxman
Pamela Fertel Weinstein and Marc Weinstein
Debra and Seth Weisleder

SUPPORTERS (UP TO \$249)

Anonymous (4)
Margo and Gregory Adelsberg
Jane and Arthur Adler
Rose-Marie and Yair Alroy
Helene and David Arzt
Tikva and Eli Bakal
Iris Bashi
Susan and Rubin Bedell
Shelley and Serge Ben Nathan
Arlene and Melvin Berkowitz
Debra and Michael Berwald
Joan Billig
Stanley Blank
Susan and Richard Blender
Irene Blumberg
Ivy Brown
The Burke Family
Carrie Halper and Carlos Castro
Adrienne and Andrew Charwat
Gwen and Richard Chattman
Miwako and Michael Chiaet
Mindy and David Clements
Beth and Robert Daniel
Lori Deitch
Amy Dell
Roberta Diamond
Joan Bronsiegel and Stuart Dickman
Margalit Edelson

2017-18 ANNUAL FUND

SUPPORTERS (UP TO \$249) continued

Nina and Alan Egger
Rachel and Lee Ehudin
Susan and Steven Eisen
Neal Eisner
Michelle Zeman and Howard Feiwus
Roberta Ferrara
Erica and Greg Filosa and Family
Annette and Joseph Fine
Anne and Raymond Fogelson
Joyce and Bruce Freeman
Beatrice Freiheiter
Joan and Myron Freling
Debra Gallanter
Lois and Norman Gebeloff
Jordana Geldziler
Andrea and Jason Gendel
Barbara and Jerry Gessner
Amy and Alex Glickman
Marvin Glickman
The Godfrey Family
Barbara Goldstein
Roslyn Goldstein
Lisa and Brad Greenbaum
Arlene Grodsky
David Grossman and Alix Rubin
Marci and Kenneth Gruber
Pia Gutierrez
Jacqueline and Larry Gutman
Judith and Jess Haberman
Beverly Hecht
Andrea and Bradley Hecht
Adele Hochheiser
Andrew, Jessica, Bailey and Alexis Horowitz
Dale Karo and Ron Ilan
Howard, Benay, Alex, Lindsay, and Brett Irwin
Jessica and Steve Jacobs
Natalie James
Rosa and Robert Joseph
Esther and Steven Kamenetsky
Eileen Dombrowsky and Harold Kaplan
Ellen and Marc Kaplan

The Mayer Kass Family
Melissa and Glenn Kesh
Adele Kleiman
Tammy Anagnostis-Klein, Rob, Talia, and Jaiden Klein
Diane Kotlewski
Frances and Ben Larkey
Wendy Biermann-Leeds and Steve Leeds
Risa and Mannie Levi
Nancy and Howard Levine
Laurie and Scott Levine
Zena and John Lisa
Elaine and Arnold Litt
Regina and Isaac Manevitz
Robin and Matthew Mangino
Barbara and Arthur Mankin
Lauren and Stuart Markon
Carol Martin
Marcia and Scott Mickley
Sol Moglen
Diane and Harvey Moskowitz
Beth and Mark Muenster
Roberta and Norman Mulkowsky
Sheila Nathanson
Lori Freudenberger-Nelson and Richard Nelson
Felice and Arthur Nichols
Phyllis Novick and Murray Sternberg
Fae and Warren Page
Lauren and Seth Pasternack
Robert Perelman
Patricia and Theodore Perl
Saundra and Michael Podell
Marcy and Marshall Pollack
Sybil Preisler
Elyse and David Prince
Debbie and Mitchel Prince
David and Diane Reidenberg
Sharon and Alan Rein
Maida and David Richlin
Lisa and Evan Robbins
Marilyn Rose
Ellen and Bob Rosen and Family

Bonnie and Bernard Rosenfeld
Susan and Jack Rosenkranz
Carol and Mark Rothstein
June and Leonard Rudin
Renee Sachs
Tara and Ramin Saeedian
Judith Salomon
Gloria Saltz
Karen and Stephen Sandler
Marion and Leslie Savoy
Susan and Marvin Schwartz
Bonnie and Steven Schwartzman
Nancy, Bruce and Joshua Scott
Barbara Sebiri
Estelle and Paul Seligman
Debby and Oliver Shapiro
Terry Sherman
Diane and Alan Sklar
Ken Slutsky
Eric and Melissa Sobel
Stephanie Bash-Soudry and Michael Soudry
Samantha Strulowitz-Steinberg and Ofer Steinberg
Leah Stermen-Kabrt and Richard Kabrt
Edna and Charles Stone
Allison and Jeffrey Stupak
Susan and Stephen Sunshine
Fay Susskind
Cindy and Alan Swartz
Barbara Tabachnick
Susan Turitz
Gina and Philip Vinick
Celeste and Barrie Werfel
Joseph Werk
Lea Whitney
The Wiederhorn Family
Lea Wolff Rosenberg
Danielle and Scott Wormser
Judy and Allen Zaks
Lisa and Mikhail Zeltser
Susan and David Zylberger

***of blessed memory**

FUNDRAISING LAY LEADERSHIP

The impact of philanthropy at CAI has been transformative, enabling us to create a community that is both large in stature and intimate in character, a community rooted in the practice of Judaism, the value of education, the mitzvah of service to others, and the continuity of culture.

The ethos of giving at CAI has been built and fostered by members of the lay leadership, whose efforts have inspired others to make the synagogue a philanthropic priority.

Ira Cohen
Shani Drogin
Karen Eisenberg
Steve Fichtenbaum
Cindy Goldstein

Esther Kartus
Linda Lowenthal
Victor Nhaisi
Mindy Opper
Debbie Rosen

Glenn Sacks
Robert Scheckman
Barbara Sebiri
Adam Shandler
Jordan Shumofsky

TWO-RABBI FOUNDERS SOCIETY

Among the many people who played an important role in expanding our clergy team are the members of the Two-Rabbi Founders Society (TRFS), a group of congregants who matched their passion for CAI with personal philanthropy. In many cases, their support as part of the TRFS is in addition to their generous Annual Fund participation.



These commitments made it possible for CAI to launch its two-rabbi future while continuing to build on the religious, educational, cultural, and social programming that have made it a flagship center for Jewish life.

The generosity of these families enabled CAI to move forward with the exciting addition of Associate Rabbi Ari Lucas, who is the first to serve in this newly created role, a position that will impact each one of us and the community at large.

Elaine and Stuart Berger
Rachel and Adam Broder
Susan and Howard Bruch
Cantor's Discretionary Fund
Rabbi's Discretionary Fund
Judy and John Craig
Shani and Louis Drogen

Esther and Harry Kartus
Irwin and Blanche Lerner
Marsha and Michael Messer
Mindy and Alex Oppen
Sheryl and Sam Pearlstein
Debbie and Scott Rosen
Alison and Stuart Rosenthal

Rachel and Paul Scherzer
Michelle and Adam Shandler
Susan and Elliot Stupak
Beatrice and Nathan Taubenfeld
Stephen and Wendy Weinstein
Gayle and Larry Wieseneck
Helene and Gary Wingens

CAI LEGACY CIRCLE

Sixty-nine donors.
Two million dollars.
One synagogue.

CAI's financial future is on solid footing thanks to the Create a Jewish Legacy program and the generosity of our 69 Legacy Circle member units, each of which has made the synagogue a beneficiary of their estate plan.



These commitments – consisting of life insurance policies, retirement plan assets, wills, trusts, annuities, and other after-life forms of philanthropy – have climbed to an estimated future value of nearly \$2 million. When realized, these funds will constitute CAI's endowment, a pool of resources invested in long-term growth and income-generating securities, adding a new source of revenue that will strengthen programming for future generations.

Anonymous (1)
Hope and Paul Aronoff
Arlene and Mel Berkowitz
Gail and David Black
Stanley G. Blank
Miriam and Matthew Block
Phyllis and Barry Bochner
Susie and Gary Botwinick
Cantor Joel and Nancy Caplan
Greta and Ira Cohen
Judy and John Craig
Beth and Robert Daniel
Jilana Dellal
Joan Bronsiegel and Stuart Dickman
Eric Edelstein
Susan and Steven Eisen
Karen and Ted Eisenberg
Linda and Leslie Efenbein
Mark M. Englander
Marjorie and Norman Feinstein
Joyce and Steven Fichtenbaum
Phyllis and Marvin Friedman
Robert E. Friedman

Joyce and Lee Gladstein
Cindy and Neil Goldstein
Ruth Jaffe and Paul Horowitz
Natalie James
Esther and Harry Kartus
Shai Lindsey Kartus
Gail and Max Kleinman
Sasha and Matthew Koff
The Larkey Family
The Lewin Family
Amy and Bill Lipsey
Linda and Michael Lowenthal
Debra and David Lurie
Etta and Froman Mehl
Michele and Jonathan Mehl
Marsha and Michael Messer
Carol Morman
Nancy Heller Moskowitz
Meryl Natter
Rebecca and Eric Nelson
Jayne and Victor Nhaisi
Carol and Harris Nydick
Mindy and Alex Oppen

Deborah and Stuart Rabner
Hilary and Howard Rabner
Michele and Larry Raiken
Renée and Joel Reiser
Nogah H. and Bruce Revesz
Paula and David Saginaw
Margie and Larry Samuels
Ronna and Rob Scheckman
Rachel and Paul Scherzer
Barbara Kaplan Sebiri
Dr. Harriet Sepinwall
Michelle and Adam Shandler
Rabbi Alan and Rita Silverstein
Caryn and Brian Snerson
Randi and Murray Spiegel
Bea and Nat Taubenfeld
Sandy and Jim* Weintraub
Melissa and David Weisman
Susan Werk
Rabbi Steven and Jody Wernick
Lea Whitney
Maxine and Herb Wolf
Allison and Robert Wright

***of blessed memory**

CAI'S 2018-19 BUDGET

Illustrating the need for – and impact of – philanthropic support.

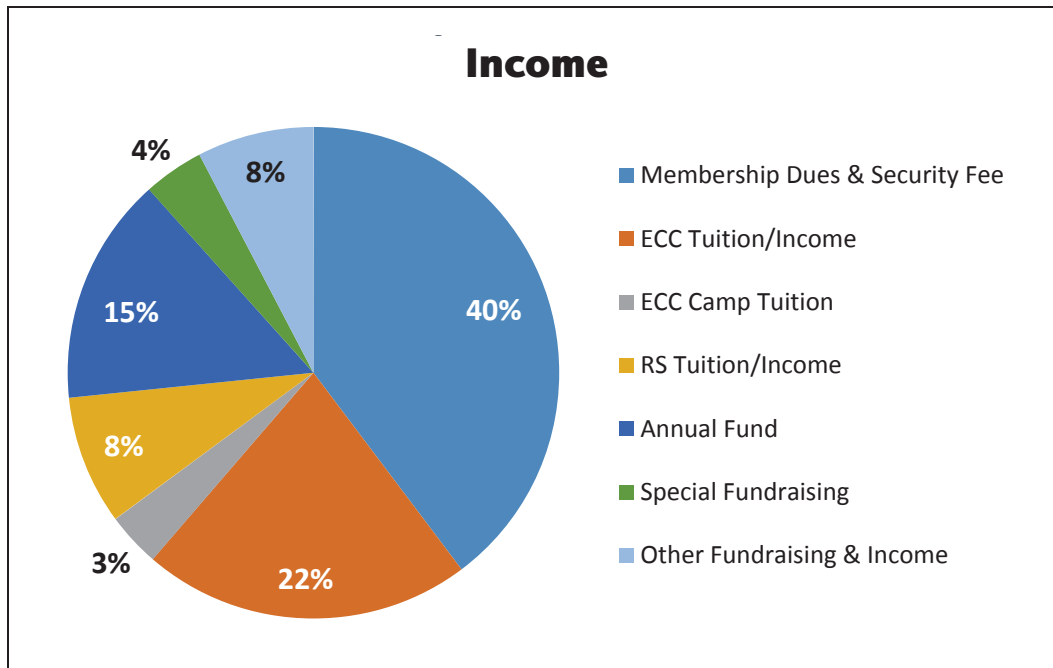

- Less than 50 percent of the 2018-19 budget is fulfilled by membership dues, making the Annual Fund a significant source of funding for religious, educational, social, and cultural programming
- Religious School expenses exceed revenues, making sure that a high-quality Jewish education is accessible to all CAI families
- Facilities maintenance costs, which are on the rise, are necessary investments in sustaining the beauty and function of our building

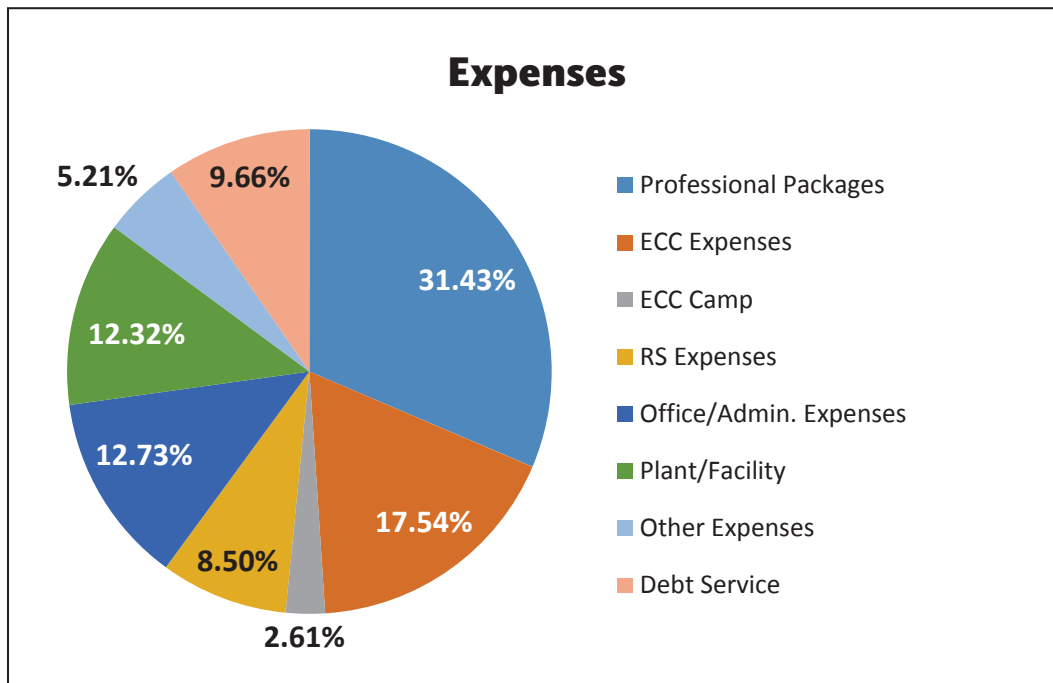

COVER ART



Robinson's Arch by Margie Samuels, 2017-18 Annual Fund Artist-in-Residence, whose original watercolor was completed incrementally as a stunning visual representation of the Annual Fund's progress toward reaching its goal.

CONTACT US

Want to make a gift to CAI? Have a question about our philanthropic opportunities?

Contact Michael E. Bressman, Director of Development
 973-226-3600, ext. 113
 mbressman@agudath.org