

The Message

JANUARY 2022

Check out what's happening on and around campus!
Light Up the Night, Young Professionals Game Night, Making Memories Grandparent's Program, and Tot Shabbat.

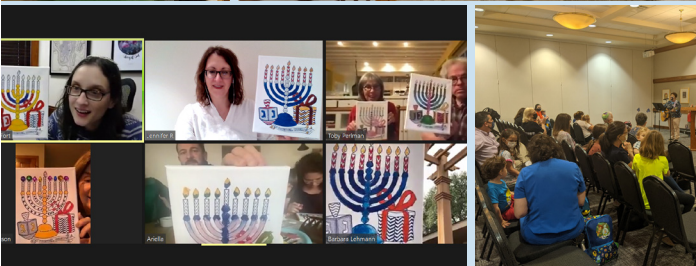

**MESSAGE FROM JENNIFER ROSENZWEIG,
PROGRAM DIRECTOR**

Most of our congregation is aware of our Executive Committee and Board of Trustees and the roles that they play in our synagogue operations. For many, our committee system is more of a mystery: What committees are there? Who can be on a committee? What kind of commitment do they require? What do they actually do?

There are two types of committees and both offer the opportunity for congregants to get involved in their areas of interest and expertise. The first type of committee is the Standing Committee. These committees are defined by the by-laws of the synagogue; led by a member of the Board; and report regularly at Board meetings. Some examples are Budget, Security, and Investment. Ad hoc committees are formed as needed and may meet on an ongoing basis or for a specific purpose. They do not necessary report to the Board. Many of these are focused on a specific area of programming, such as the YES Group or Gathering Place.

As we begin the new calendar year, we want to open up the opportunity for more congregants to participate in our committees, especially the Ad Hoc ones. We are creating several new committees that will focus on programming for specific constituencies - 100 Jewish Men, Baby Boomers, Young Professionals, and Young Families - as well as committees for Adult Education, Chesed (*Senior Outreach*), and COFI (*Congregants of First Impression*). For these committees we envision meeting a few times a year to brainstorm programming ideas and strategize outreach to both members and non-members. The feedback from these committees will become an integral part of the programs and volunteer opportunities that we plan for the coming year.

On our website we have given you an overview of what committees we currently have and each of their missions. On that page you can complete a quick form to show your interest in one of our committees. We hope that you will consider getting involved, sharing your expertise and ideas, and being part of Beth Yeshurun's leadership.

Visit

[BETHYESHURUN.ORG/LEADERSHIP/COMMITTEES](https://bethyeshurun.org/leadership/committees)

for more information on our committees
and ways in which you can get involved!

Beth Yeshurun Cemetery Association Updates



Arthur Miller has retired from his position as Cemetery Manager for the Beth Yeshurun Cemetery Association. Arthur served as the Cemetery Manager for 19 years. We're grateful to Arthur for his years of service to the many families he has helped. In addition to his supportive relationship with families, he was responsible for the operation and finances of the cemeteries and overseeing the expansion of the cemetery at Post Oak. This is Arthur's second retirement at Beth Yeshurun as he was the Executive Director for 15 years. Our congregation and the larger Jewish community thank Arthur for his many contributions to our community.



Welcome Larry Caulfield as the new Cemetery Manager. Larry has been a resident of Houston for 24 years. He brings experience from several industries including logistics and staffing and he is a licensed funeral director. Larry looks forward to serving the families of Beth Yeshurun and of continuing the smooth operation of the Beth Yeshurun cemeteries. Larry can be reached at 713-255-8076 (office) or 281-728-3293 (mobile) or LCAULFIELD@BETHYESHURN.ORG.



The city has made a permanent change in Allen Parkway that prevents turning left into the Beth Yeshurun Allen Parkway cemetery.

If you are driving east on Allen Parkway (toward downtown) continue on Allen Parkway past the cemetery and exit Allen Parkway to the right at Waugh Drive. Just before you reach the light at Waugh Drive, make a U-turn to get onto the lanes of Allen Parkway going west. When you reach the entrance to the cemetery turn right into the cemetery.

Another approach would be to drive east (toward downtown) on Memorial Drive. Take the Waugh Drive exit from Memorial and turn right at Waugh Drive and go over Buffalo Bayou and immediately turn right onto Allen Parkway. From there turn right into the cemetery.

The Post Oak and Allen Parkway cemeteries are open Sunday through Friday from 8:30 am to 5:00 pm. They are closed every Saturday in addition to the following Jewish holidays:

Saturday, April 16 – 1st Day of Passover
Sunday, April 17 – 2nd Day of Passover
Friday, April 22 – 7th Day of Passover
Saturday, April 23 – 8th Day of Passover
Sunday, June 5 – 1st Day of Shavuot
Monday, June 6 – 2nd Day of Shavuot

Monday, Sept. 26 – 1st Day of Rosh Hashanah
Tuesday, Sept. 27 – 2nd Day of Rosh Hashanah
Wednesday, Oct. 5 – Yom Kippur
Monday, Oct. 10 – 1st Day of Sukkot
Tuesday, Oct. 11 – 2nd Day of Sukkot
Monday, Oct. 17 – Shemini Atzeret
Tuesday, Oct. 18 – Simchat Torah



Call Mindi Stern
for more
information
713.666.1881

We are looking for volunteers to help with receptionist desk coverage and other general administrative tasks.

Family Member or friend in the hospital or nursing care?

The CBY Clergy and/or Hospital Visiting Group members are happy to reach out to them with spiritual comfort. Please contact Lisa Unsell at LUNSELL@BETHYESHURUN.ORG or 713.255.8017 to request a phone call or visit.



קהילת בית ישורון
CONGREGATION
BETH YESHURUN

THE LU DORFMAN
YIDDISHE KUP
GOLF TOURNAMENT

SAVE THE DATE!
Monday,
May 2ND
2022



BETHYESHURUN.ORG/YIDDISHEKUP

MAKE TIME - MAKE A DIFFERENCE NEW VOLUNTEER PROGRAM RECRUITING PARTICIPANTS



Do you consider Beth Yeshurun your home away from home? Are you looking for a new way to volunteer and make a contribution to synagogue life? COFI (Congregants of First Impression) is looking for volunteers to donate their time to warmly welcome visitors and other congregants as they enter the Bender Levy Lobby during peak weekend and special event times. You'll be the first point of contact with important information regarding general synagogue information, Shabbat service times and locations, and Sunday's Jewish Learning Project. Shifts will be in two hour increments.

COFI was created by Rina Camhi, with the vision of cultivating an impactful program that meets a need for both Beth Yeshurun and volunteers. This program requires a 45 minute orientation prior to start. The first orientation will be held Sunday, January 9th at 11:30AM.

WWW.BETHYESHURUN.ORG/COFI



Honoring the Musical Legacy of Cantor Meir Finkelstein

March 31, 2022 at Congregation Beth Yeshurun

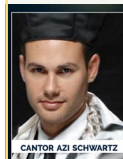

CANTORS ASSEMBLY
Every Jewish Soul Has A Voice

We invite you to join us as we honor the musical legacy of our very own Cantor Meir Finkelstein with an evening celebration featuring performances of his original compositions by Cantors Azi Schwartz from Park Avenue Synagogue and Netanel Hershtik of Hampton Synagogue in New York and Rachel Goldman from Ner Tamid of South Bay in California. *The Musical Legacy of Cantor Meir Finkelstein* will entertain, delight and bring together our Beth Yeshurun family.

Chaired by Lori Herzog, Cary Hoffman and Julie Kaplan, produced by Stephen Glass and directed by Richard Brown, this incomparable musical experience will take place on March 31, 2022 at 7:00pm in the Barg Sanctuary.

Please note your calendars for this special evening as seating will be limited.

We look forward to seeing you at *The Musical Legacy of Cantor Meir Finkelstein*!

BETHYESHURUN.ORG/MUSICALLEGACY EXCLUSIVE BENEFITS

Recognition & Benefits	Cantor's Club \$7500	Composer's Club \$4600	Premium Individual Tickets \$180	General Admission \$54
Invitation for 10 to off-site private evening reception on Wednesday, March 30, 2022 with guest cantorial performers, musicians and Cantor's Club supporters	★			
Premium Seating for 10	★	★		
Premium Seating for 1			★	
Playbill Recognition	★	★		
Invitation to Final Dress Rehearsal	★	★		
Valet Parking for 10	★	★		
Valet Parking for 1			★	



Your Sisterhood Giftshop is here for all your Judaica needs!

Open
Tue.-Thu. 10AM-4PM; Fri. 10AM-2:30PM;
Sun. 10AM-1PM
Closed Sat. & Mon.

Call them at 713.255.8021 or email
GIFTSHOP@BETHYESHURUN.ORG

Beth Yeshurun

Family Camp



Friday, April 29 -
Sunday, May 1
at Camp Young Judaea Texas



Join us for Morning Minyan...
stay and learn Torah with our Clergy!

Tuesday: Wisdom of Torah with Rabbi Strauss
This program is held in memory of Steve RudoffTM. Breakfast is sponsored by: Larry Finder, Stephen Tew, Gordon Zuber, and Jack Uzick

Wednesdays: Voices of Torah Rabbi Morgen
Breakfast is sponsored by: Trudi & Max Esses, Larry Finder, Barbara & Dell Coleman, and Rachel & Andrew Toubin

Thursdays: Jewish Mysticism & Ancient Cultural Beliefs with Rabbi Fort
Breakfast is sponsored by: Anonymous and Courtney Zubowski-Haas & Eric Haas

Fridays: Torah Music Lounge with Cantor Finkelstein

Saturdays: Weekly Torah Portion with Rabbi Horwitz

WEDDING ANNIVERSARIES

1/1	72	Leslie & Scott Stange
1/2	23	Lisa & Rabbi Brian Strauss
	34	Jackie & Vincent Wedelich
1/3	41	Deborah & Joseph Freilich
	41	Claudia & Sergio Soroka
1/4	41	Linda & Jay Rosen
1/5	14	Taryn & Dan Braun
	3	Emily Caulfield & Lance Morton
	20	Amy & Daniel Ferber
	3	Yarden & Robert Finder
	14	Lauren & Joshua Vogel
	42	Dory & Nestor Yudelevich
1/6	9	Jennifer & Joel LeVine
	4	Danielle & Steven Maislos
	31	Lisa & Robert Suvalsky
1/7	29	Juliana & Stephen Tew
1/8	44	Ellen & Barry Croft
	18	Julie & Michael Kaplan
	16	Dorian & Jason Taibel
1/10	18	Ginger & Grant Marblestone
1/12	14	Nicole & Jeff Dobbs
	42	Amy & Michael Merkin
	36	Julie & Steven Scheinthal
	19	Andrea & Yosef Winard
1/13	37	Jan & Michael Pappert
1/14	32	Judy & David Bell
	43	Sherry & Lenny Dubin
	38	Tyann & Marc Nathan
	33	Linda & Bruce Ruzinsky
1/15	41	Fortuna & Rafael Esquenazi
	44	Susan & Michael Klaiman
	38	Elyse & Howard Schultz
	10	Rina & Leon Trakhtenberg
1/16	58	Rochelle & Abram Batagower
	17	Amira & Bradley Staller
	53	Linda & Morris Taibel
	28	Paula & Nathan Ticatch
1/17	18	Randee & Howard Berman
	12	Sharon & Jonathan Levy
	52	Norma & Saul Szub
1/18	18	Rona Milbauer & Gerald Levit
	24	Laurie & Jeffrey Rosenberg
1/21	27	Lisa & Cory Birenbaum
	10	Julie & Evan Davis
1/22	22	Staci & Jason Beinart
	39	Reina & Scott McMillian
1/25	15	Bonnie & Steven Schultz
1/27	9	Allison & Michael Burger
1/27	15	Melanie & Elan Levy
1/30	47	Margot & Michael Barnard
1/31	13	Jessica & Joshua Samet

Welcome New Members

We are pleased to welcome the newest member to our congregational family. Please be sure to introduce yourself to new comers as they become a part of our community.

**Emily Caulfield & Lance Morton,
Ashlyn, Leora, and Eliana**

Aliza & Lynn Circle

Sarah Horwitz & Burke Abercrombie

Sharon & Steven Lehrer

Know someone interested in becoming a part of our community? New to town? Looking to connect with us?

Contact Mindi Stern at **MSTERN@BETHYESHURUN.ORG** or 713.666.1881 x 360.



FRIDAY, JANUARY 21, 2022

Each January we like to take the opportunity to offer a special welcome to our new members from the past year. Unfortunately, because of COVID-19, we were unable to have this special Shabbat last year. So we hope that you will join us at this week's Shabbat Renewal as we recognize our new members from the past 2 years.

New Members in the past 2 year - You should have received a special invitation. Questions? Contact Mindi at mstern@bethyeshurun.org or 713.666.1881 ext 360.

If you're joining us in person, take a moment to introduce yourself and welcome a new congregant!

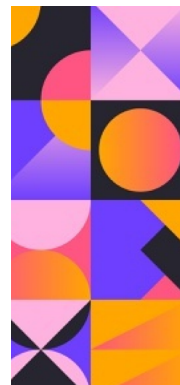

Young Parent Play | Date

Join Rabbi Sarah Fort for a new series for parents of children under 1 year old

**Meet other parents of young children
Socialize & learn together**

**Hear from experts not just on parenting,
but also marriage and relationships**

Babysitting will be provided, registration is required

\$18 for a single session | \$36 for the 3-part series

Series Dates: January 30 | February 27 | March 27

BETHYESHURUN.ORG/EVENT/YOUNGPARENTPLAYDATEJAN22



We want to celebrate YOU!

Look out for our new email Mazel Tov where we share great news in our Beth Yeshurun Family

WWW.BETHYESHURUN.ORG/MAZELTOV

Mazel Tov to our B'nai Mitzvah!



Gabriel Eli Kalina (January 7-8) son of Ali & Jeff Kalina; brother of Taylor; grandson of Maxine & Merwyn Kalina and Lynn & Garry Tobin.

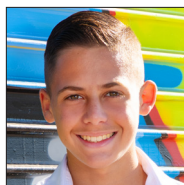

Matthew Alan Grosman (January 14-15) son of Dana & Philip Grosman; brother of Sophie and Ellie; grandson of Sharon & Eddie Grosman, Michael Lampear, and Robin Lampear; great-grandson of Roselyn Borger and Yetta Gilbert.



Nathan Henry Kalmin (January 21-22) son of Amy & Murray Kalmin; brother of Sophie and Eddie; grandson of Lorraine Luskey, Barbara Goldfield, Jack & Marcy Goldfield, and Barry Kalmin.



Owen Schlanger (January 21-22) son of Kim & Jason Schlanger; brother of Lila; grandson of Beth & Lee Schlanger, Elaine Freedman Epstein and Dr. Steven Epstein; great-grandson of Sylvia Freedman.

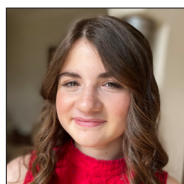

Abby Robinson (January 28-29) daughter of Stacy & Andy Robinson; sister of Katie; granddaughter of Gary & Ellen Robinson and Joyce & Robbie Robertson.

It's a Mitzvah!

Interested in sponsoring a Chapel Minyan weekday breakfast, or a Chapel or Museum Minyan Shabbat Kiddush in memory of your loved one or in honor of a simcha? Please contact Eileen Pettigrew, Food Service Manager, at EPETTIGREW@BETHYESHURUN.ORG or 713.666.1881, ext. 368.

IN HONOR OF

Gaby Bronk's Birthday by Jennifer Sutton

Jerry Kosoy's Birthday (83) & Second Bar Mitzvah by Margie, Jerry, Shira & Rachel Kosoy

IN MEMORY OF

Eileen Berger & Morris Dorfman by Robin and Lu Dorfman

Jonathan Finkelman by the Family of Karen Finkelman-Hasson, Allen Finkelman, and Toby & Mort Joachim

His Parents by Rabbi Danny Horwitz

Philip A. Zuber by Merryl & Gordon Zuber

Condolences

The congregation extends its sincerest condolences to the families of:

Martin Belasco, Vera Olin Blum, Cheryl LeVine, and Pauline Cohn Sheinberg

May their memories be for a blessing.

Worship Schedule

FRIDAY EVENINGS

January 7, 2022

Parashat Bo | CL 5:21PM

5:00 PM - Tot Shabbat with Miss Cathy!

5:00 PM - J.B. Greenfield Chapel

6:00 PM - Shabbat Renewal

January 14, 2022

Parashat Beshalach | CL 5:27PM

5:00 PM - J.B. Greenfield Chapel

5:30 PM - Moment at the Ark: Prayers for Healing

6:00 PM - Shabbat Renewal - New Member Shabbat

January 21, 2022

Parashat Yitro | CL 5:33PM

5:00 PM - Story Time with Rabbi Fort

5:30 PM - J.B. Greenfield Chapel

6:00 PM - Shabbat Renewal - Sisterhood Shabbat

January 28, 2022

Parashat Mishpatim | Shabbat Mevarchim | CL 5:39PM

5:30 PM - J.B. Greenfield Chapel

6:00 PM - Shabbat Renewal

February 4, 2022

Parashat Terumah | CL 5:45PM

5:00 PM - Tot Shabbat with Miss Cathy!

5:30 PM - J.B. Greenfield Chapel

6:00 PM - Shabbat Renewal

SATURDAY MORNING

8:30 AM - J.B. Greenfield Chapel

9:15 AM - Museum Minyan Service

9:30 AM - Main Sanctuary Service

11:30 AM - Torah Study

SATURDAY EVENING SERVICES

January 1, 2022 | 5:00 PM - J.B. Greenfield Chapel

January 8, 2022 | 5:00 PM - J.B. Greenfield Chapel

January 15, 2022 | 5:15 PM - J.B. Greenfield Chapel

January 22, 2022 | 5:15 PM - J.B. Greenfield Chapel

January 29, 2022 | 5:30 PM - J.B. Greenfield Chapel

February 5, 2022 | 5:30 PM - J.B. Greenfield Chapel

WEEKDAY CHAPEL SERVICES

Mornings: Sun 8:00AM, Mon-Fri 7:00AM*

*Rosh Chodesh Shevat: January 3 6:45AM

Afternoon/Evenings: Sun-Thu 5:00PM**

**Evening Services move to 5:30PM on January 16

Visit BETHYESHURUN.ORG/CHAPEL to view the complete schedule for Daily Chapel Service.

Join us in person or virtually on our website, Facebook page, and/or YouTube channel.

A Notice About Bereavement Communications

Bereavement notices for our synagogue family are distributed with the permission of the deceased's family, and the timing of these notices is dictated by the family's request. Of course, each family grieves in its own way, and we are grateful for our congregation's patience and understanding with different families' preferences about how their loss is publicized.

2K22 MLK Grande Parade



Will you join us as we march to commemorate and celebrate our long history of Jewish solidarity with interfaith civil rights groups? Our parade group always has an amazing and genuinely fun time performing this fantastic community outreach mitzvah marching in the Houston MLK Grande Parade.

Join the Greater Houston Area Jewish Community for the sixth time, assembling as a group to march in downtown Houston on Monday, January 17, 2022.

This is not only fun for the participants, especially our youth, it generates positive results in relations between the Jewish & African American communities as we march in solidarity. Our participation honors not just Martin Luther King Jr. Day, but rabbis like Abraham Heschel and Joachim Prinz who worked closely with Dr. King and the civil rights movement. We intend to not only talk the talk, we will walk the walk.

IMPORTANT NOTES for getting into the parade staging area

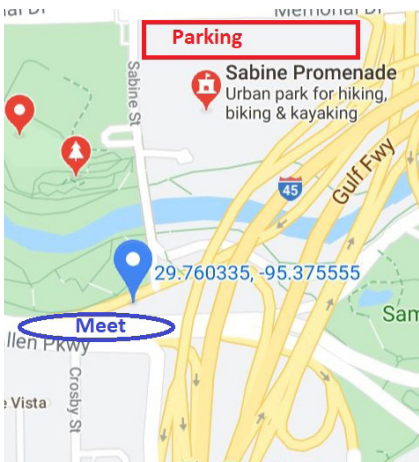

1. In order to assure you'll be allowed into the staging area arrive between 8:30 and 9:00AM, but no later the 9:15AM. Earlier is better. Staging area is on Allen Pkwy between Sabine and Taft.

2. Look for the Israel flag. Our group number will be shared once available.

3. Carpooling is strongly encouraged.

4. Dress appropriate for weather - wearing blue and white if possible.



IMAGES: TOP, STAGING AREA
BOTTOM, PARADE ROUTE

Tu B'Shevat with Beth Yeshurun



MEALS ON WHEELS - DOORBELL PROJECT MONDAY, JANUARY 17, 2022

Make a difference this Martin Luther King Day by installing doorbells for homebound seniors living in Southwest Houston. Congregation Beth Yeshurun is partnering with the Evelyn Rubenstein JCC Meals on Wheels program for this special service project.

Each team (please consider doing this with one other adult or your family) will install doorbells at four senior homes. We will meet at the J to learn about the Meals on Wheels program and to get instructions on how to install the doorbells. The project should take 1-2 hours. Our goal is to install 150 new doorbells.

**BETHYESHURUN.ORG/EVENT/
MOWDOORBELLPROJECT011722**

WILLOW WATERHOLE TU B'SHEVAT SERVICE PROJECT MONDAY, JANUARY 17, 2022

This year Tu B'Shevat and MLK Day fall on the same day! What better inspiration for a service project to help clean up one of our local green spots.

If you'd like to enjoy the outdoors before we start, meet at 12:30 pm to picnic (bring your own lunch or snacks, we will bring drinks). At 1:00 pm we will start our clean-up project. We will head out in groups to pick up trash around the lakes at Willow Water Hole.

BETHYESHURUN.ORG/EVENT/TUBSHEVAT2022

TU B'SHEVAT FOR YOUNG PROFESSIONALS SUNDAY, JANUARY 16, 2022

Join us for Tu B'Shevat - the birthday of the trees! To celebrate we will explore our Houston Arboretum with a Tu B'Shevat-themed photo scavenger hunt. Afterward, we will gather for a Tu B'Shevat Seder with traditional food and drink for the holiday. Enjoy a day outside and learn about this special holiday.

Open to the community - feel free to share! Registration closes Friday, January 14th at Noon.

30- and 40-somethings Join us at 10:30A

BETHYESHURUN.ORG/EVENT/TUBSHEVAT2022-30S40S

20-somethings Join us at 1:00P

BETHYESHURUN.ORG/EVENT/TUBSHEVAT2022-20S

NEW! JLP Opportunities

Parallel Stories in the Bible with Gabi Gelman a 4-Part series beginning Monday, January 3rd at 7:00PM



What do the stories of Noah and Jonah have in common? What about Joseph and Esther? Hannah and Ruth? Join us for a 4-part series exploring how some stories in the bible seem to echo earlier stories and discuss what these parallels teach can teach us.

The Other Ellis Island: Jewish Immigration Through Galveston, 1907-1914 with Dr. Josh Furman Sunday, January 9th at 11:00AM



In the years before World War I, almost 10,000 Jewish immigrants came to the United States through the port at Galveston, rather than Ellis Island. From there, they fanned out across Texas and dozens of cities towns in the South and Midwest. This presentation will explore the history of the Galveston Movement, the goals of the organizers, and the legacy of the project. We will also get to read (in translation) the advertising pamphlet that was used to recruit Yiddish-speaking Jews to make the trip to Texas in 1907!



SCHOLAR-IN-RESIDENCE - JOSHUA KULP - FEBRUARY 18-20, 2022

Joshua Kulp is the Rosh Yeshiva at the Conservative Yeshiva in Jerusalem. Josh was born in New York City, grew up in Margate, New Jersey and attended college at the University of Michigan. In 1994 he moved to Israel and in 1995 he founded the Conservative Yeshiva where he has been teaching ever since. He is the author of two books, The Schechter Haggadah and Reconstructing the Talmud. He is the author of the Mishnah Yomit English commentary on the entire Mishnah and the Daf Shevui commentary on the Talmud, which so far covers Sukkah, Megillah and the beginning of Ketubot. Josh lives with his wife and children in Modiin.

Reynolds Elementary Update

We focused our energy in December on the Reynolds Elementary School Toy Drive, chaired by Jessica Malowitz.

Last year we were able to collect enough toys that every child received a new toy for Christmas. Thank you for helping us do that again this year!



JDAIM

February 2022

Jewish Disability Awareness
Acceptance and Inclusion Month

Jewish Disability Awareness, Acceptance and Inclusion Month (JDAIM) is a unified effort among Jewish organizations worldwide to raise awareness and foster acceptance and inclusion of people with disabilities and mental health conditions and those who love them. JDAIM is a call to action for all of us to act in accordance with our Jewish values, honoring the gifts and strengths that we each possess.

Save the Date
Inclusion Shabbat
Friday, February 11, 2022

**We'll be sharing resources
throughout the month on social media
relating to inclusion.**

Kaplan Sinus Relief

Breathe Well. Live Well.

Michael Kaplan, M.D. is proud to sponsor "The Message"

Beth Yeshurun is a synagogue with a vital mission: to offer spiritual experiences that inspire and uplift all ages, to educate children and adults, and to provide a setting in which Judaism can be joyously lived and experienced.

*At Kaplan Sinus Relief, we want everyone to
Breathe Well...and Live Well*

KAPLANSINUSRELIEF.COM | 713.588.9987

Upcoming Events

- 1/3** Parallel Stories in the Bible, Pt.1
- 1/5** Kehillah High Meets at Beth Yeshurun
- 1/7** Tot Shabbat with Miss Cathy!
- 1/8** Shabbat Refreshed
- 1/9** RS/Sulam/JLP Classes Meet
COFI Orientation
The Galveston Plan with Dr. Josh Furman
Introduction to Judaism 2.0
- 1/10** Parallel Stories in the Bible, Pt.2
- 1/13** Rabbi's Circle Event
- 1/12** God During Times of Crisis
Kehillah High Meets at Beth Yeshurun
100JM: Ari Alexander, Channel 2 Sports Anchor
- 1/14** A Moment at the Ark: Prayers for Healing
- 1/15** MyShabbat
- 1/16** No RS/Sulam
JLP Classes Meet
Tu B'Shevat Project - Young Professionals in their 20's
Tu B'Shevat Project - Young Professionals in their 30's
- 1/17** Martin Luther King Jr. Day - Admin Office Closed
Martin Luther King, Jr. Parade
Tu B'Shevat Clean Up at Willow Water Hole
Meals on Wheels Doorbell Project
- 1/19** YES Group
Kehillah High Meets at Beth Yeshurun
- 1/20** Kids Meals/SEARCH Bags Assembly
Talking to God with Rabbi Steven Morgen
- 1/21** Story Time with Rabbi Fort
New Member Shabbat
- 1/23** RS/Sulam/JLP Classes Meet
- 1/24** Parallel Stories in the Bible, Pt.3
- 1/26** Kehillah High Meets at Beth Yeshurun
- 1/27** Stuff You Didn't Learn in Hebrew School
- 1/30** RS/Sulam/JLP Classes Meet
Young Parent Play|Date
- 1/31** Parallel Stories in the Bible, Pt.4

*Ongoing: Breakfast Club - Morning Torah Study with
Clergy; Tuesdays: Jewish Literacy with Rabbi Horwitz
Wednesdays: Jewish Meditation*

**For information about these dates and more visit
BETHYESHURUN.ORG/CALENDAR
also make sure you are receiving our weekly emails!**

Time sensitive material - please deliver promptly!

Contact Us

The Message Vol. LVII, No. 1 January 2022 | Tevet-Shevat 5782
The Message of Congregation Beth Yeshurun (USPS 968-500)
is published monthly by Congregation Beth Yeshurun, 4525
Beechnut, Houston, Harris County, TX 77096-1801.

SYNAGOGUE OFFICE

BETHYESHURUN.ORG | 713.666.1881
4525 Beechnut St | Houston, TX 77096-1801

CLERGY

Rabbi Brian Strauss BSTRAUSS@BETHYESHURUN.ORG
Assistant: Abby Rotenberg AROTENBERG@BETHYESHURUN.ORG
Rabbi Steven Morgen SMORGEN@BETHYESHURUN.ORG
Rabbi Sarah Fort SFORT@BETHYESHURUN.ORG
Assistant: Lisa Unsell LUNSELL@BETHYESHURUN.ORG
Rabbi David Rosen DROSEN@BETHYESHURUN.ORG
Rabbi Jack Segal RABSEGAL@AOL.COM
Cantor Meir Finkelstein MFINKELSTEIN@BETHYESHURUN.ORG
Asst. & B'nai Mitzvah Coordinator: Sara Ellen Kaiser
SKAISER@BETHYESHURUN.ORG

SYNAGOGUE

David Stein, President
PRESIDENT@BETHYESHURUN.ORG
Andy Burger, Executive Director
ABURGER@BETHYESHURUN.ORG
Jennifer Rosenzweig, Program Director
JROSENZWEIG@BETHYESHURUN.ORG
Mindi Stern, Director of Member Relations
MSTERN@BETHYESHURUN.ORG
Jennifer-Joy Sutton, Director of Development
JSUTTON@BETHYESHURUN.ORG
Ashley Mills, Marketing & Communications
AMILLS@BETHYESHURUN.ORG
Larry Caulfield, Cemetery
LCAULFIELD@BETHYESHURUN.ORG | 713.255.8076

WILLIAM S. MALEV RELIGIOUS SCHOOLS

Sheryl Eskowitz, Education Director
SESKOWITZ@BETHYESHURUN.ORG | 713.255.8040

BETH YESHURUN DAY SCHOOL

School Office 713.666.1884, 713.255.8045
Jennifer LeVine, Head of School: JLEVINE@BYDS.ORG
Read **The Message** online at BETHYESHURUN.ORG