פרשת בשלח
טו שבט תשע"ז
שבת שירה

PARSHAS BESHALACH
FEBRUARY 10 - 11, 2017
15 SHEVAT 5777
Tu B'Shevat
Shabbat Shira

BAYT WEEKLY BULLETIN

BETH AVRAHAM YOSEPH OF TORONTO CONGREGATION ק"ק בית אברהם יוסף

THE JOSEPH AND FAYE TANENBAUM SYNAGOGUE CENTRE

A Family Synagogue Emphasizing the Warmth of Torah Tradition

WELCOME TO ALL OF OUR MEMBERS & GUESTS

ט"ו בשבט

MAZEL TOV

To
Nava Edery
on the occasion
of her
Bat Mitzvah

MAZEL TOV

To
Rachel Goldstein
on the occasion
of her
Bat Mitzvah

MAZEL TOV

To
Tali Wercberger
on the occasion
of her
Bat Mitzvah

SHABBOS SCHEDULE | זמני שבת

EREV SHABBOS | ערב שבת

PARSHA & KUGEL	with Rabbi Ziring Turk Family Bais Medrash	5:10 PM
CANDLE LIGHTING		5:23 PM
MINCHA/KABBALAS SHABBOS	Main Shul	5:30 PM

SHABBOS | שבת

HASHKAMA MINYAN	Rebbetzin Judy Taub Hall	7:30 AM
BAIS MEDRASH SHIUR	Simcha Suite with Rabbi Aaron Eisenberger	8:20 AM
BAIS MEDRASH MINYAN	Simcha Suite	8:50 AM
PARSHA SHIUR	with Rabbi Korobkin Turk Family Bais Medrash	8:50 AM
SHACHARIS	Main Shul	9:00 AM
NO FRILLS MINYAN	Turk Family Bais Medrash	9:15 AM
YOUNG ADULT & UNIVERSITY MINYAN	with Rabbi Aaron Greenberg Perlis Hall	9:15 AM
MINCHAS CHINUCH SHIUR	with Dr. Shmuel Spiegel *"Self Defense In Halacha"* Rabbi's Classroom	9:30 AM
שיעור בעברית	**Resumes February 25**	
TA'AMEI HAMINHAGIM (for Men)	with Rabbi Neil Cohen Dr. Stephen Speisman Board Room	4:15 PM
MISHNAYOS (for Men)	with Rabbi Witty West Wing Classroom 1	4:15 PM
DAF YOMI	Rabbi's Classroom **Bava Basra 13/ בבא בתרא יג**	4:30PM
MINCHA	Main Shul	5:15 PM
HAVDALA		After 6:28 PM

*Kel Maleh: This Shabbos **NO**, Next Shabbos **YES***

BAYT YOUTH

SHABBOS PROGRAM

High School Minyan	West Wing Library	9:00 AM
Middle School Minyan	Jarvis Freeman Library	9:15 AM
Teen Minyan & Shiur	Moshe & Mania Gruda Bais Medrash	9:15 AM
Early Drop Off	Nursery-Grade 3 Classroom 7	9:00-9:45 AM
Parents & Tots	Classroom 5	9:45 AM
Nursery Program	Classroom 2	9:45 AM
Kindergarten	Classroom 3	9:45 AM
Girls Grades 1-3	Classroom 1	9:45 AM
Boys Grades 1-3	Classroom 4	9:45 AM
Jr. Congregation	West Wing Classrooms 2 & 3	10:00 AM
Mom-and-Tots	Classroom 5	10:30 AM

AFTERNOON PROGRAMS

Girls Chumash Shiur	West Wing Classroom 3	4:15 PM
Bnos	North Lobby & West Wing Classrooms 1, 2, & 3	5:00 PM
Bnei Akiva	Moshe & Mania Gruda Bais Medrash Third Floor Classrooms 1,3,4,5 & 7	5:35 PM

MOTZEI SHABBOS PROGRAMS

Father & Son Learning	Turk Family Bais Medrash	7:30 PM

SHABBOS - TORAH/HAFTARAH READING

Torah Reading	**Soncino Page 407**	**Artscroll Page 366**
Haftarah	**Soncino Page 434**	**Artscroll Page 1152**

Mara D'Asra **Rabbi Daniel Korobkin** Assistant Rabbi **Rabbi Zev Spitz** Rabbi Emeritus **Rabbi Baruch Taub**

President **Melech Tanen** Executive Director **Mordechai Bookbinder** Youth Director **Richard Winkler**

THIS WEEK'S SCHEDULE & ANNOUNCEMENTS

WEEKDAY SCHEDULE | זמני השבוע
For Sunday, Feb. 12 - Friday, Feb. 17

DAF YOMI*

SUN *with The Rav*	7:15 & 8:45 AM
MON & THURS *with The Rav*	6:00 & 8:30 AM
TUES & FRI *with The Rav*	6:00 & 8:20 AM
WED *with Rabbi Spitz*	6:00 & 8:20 AM
SUN - THURS *with Rabbi Chaim Gross*	9:00 PM

- Men Only

SHACHARIS

MINYAN	1st	2nd	3rd	4th	5th
SUN	6:30[A]	7:00[B]	8:00[B]	9:00[B]	9:30[A]
MON & THURS	6:20[A]	6:45[B]	6:50[C*]	7:30[A]	8:30[B]
TUES, WED & FRI	6:30[A]	6:45[B]	7:00[C*]	7:30[A]	8:30[B]

A - Moshe & Mania Gruda Bais Medrash
B - Turk Family Bais Medrash
C* - West Wing Library (Men Only)

Earliest time for Tallis & Tefillin : Sun - Fri: 6:30 am - 6:24 am
Sof Zman Krias Shema: Sun - Fri: 10:01 am - 9:58 am

MINCHA/MA'ARIV

EARLY MINCHA	Sun. - Thurs.	2:00 PM
MINCHA/MA'ARIV	Sun. - Thurs.	5:35 PM
MA'ARIV	Sun. - Thurs.	7:15 PM
LATE MA'ARIV	Sun. - Thurs.	9:45 PM

EREV SHABBOS - Friday, Feb. 17th

PARSHA & KUGEL	5:15 PM
CANDLE LIGHTING	5:32 PM
MINCHA/KABBALAS SHABBOS	5:35 PM

QUESTIONS FOR PARSHAS BESHALACH
BY: THE RAV

First Aliyah: (13:17) What is it important for us to know that the Jews took a detour on their way out of Egypt?

Second Aliyah: (14:12) Bnei Yisrael say to Moshe, "We told you that we should stay in Egypt." When had they previously told this to Moshe?

Third Aliyah: (14:21) Which happened first: Did the earth of Yam Suf dry out, or did the water split?

Fourth Aliyah: (15:1) Why is Moshe's singing, "Az Yashir," stated in the future tense?

Fifth Aliyah: (15:27) What is the significance of the Jews coming to Eilim and finding 12 springs and 70 palm trees?

Sixth Aliyah: (16:13-14) Why did Bnei Yisrael need quail if the Manna was falling?

Seventh Aliyah: (17:11) Why does this first war of the Jews require Moshe to lift up his hands in order to for them to be victorious?

YOUNG PROFFESIONALS CORNER

The **SUPER** Young Professionals Kiddush will take place this week, after the Rabbi is finished speaking, in the Moshe and Mania Gruda Bais Medrash on the first floor!

Kiddush this week is sponsored by **the Kochman family** in honour of the birth of their daughter *Eliana*, **the Lipczer family** in honour of the birth of their daughter *Orli Neriah*, the **Goldstein**, **Segal**, **Eis**, and **Dukesz** families.

For more information, or to sponsor, please contact Tova Segal at **tovasegal91@gmail.com**

MAZEL TOV TO:

- **Shaya & Robin Berglas** and Ari & Shoshana Lerner on the birth of a granddaughter, *Sarah Leah*, a daughter to Shmuli & Shira Berglas, a great granddaughter to Larry Tover, Rabbi & Mrs. Ivan Lerner and Mr. & Mrs. Morton Pancer and a great great granddaughter to Dena Lerner Gerber
- **Nava Edery** on the occasion of her Bat Mitzvah, and to her parents, **Abe & Miryam Edery,** and grandparents, Gittie Edery, Rabbi Yehuda Edery and Leo & Shoshanna Kimmel, and great grandparents, Abe & Sonny Fogel
- **Andy & Elke Gelberger** and Michael & Miriam Carmen on the birth of a grandson, *Shmuel Yonah*, a son to Joe & Reena Carmen and a great grandson to Miriam Beck, Anna Gelberger and Joan Richard
- **Brian & Terry Ginzburg** and Itzik & Mindy Yogev on the engagement of their children, *Orit to Shilo*, and to grandparents Abraham & Vivienne Rootenberg
- **Rachel Goldstein** on the occasion of her Bat Mitzvah and to her parents **Moshe & Michal Goldstein**, and to her grandparents Menachem & Miriam Goldstein and Leon & Aviva Woznica
- **Josef & Esther Hartman** on the birth of a granddaughter, *Noa*, a daughter to Sa'ar & Elinor Zeev
- **Tali Wercberger (Maytal Tzvia)** on the occasion of her Bat Mitzvah, and to her parents, **Sydney & Leah Wercberger**

NACHAS & POT POURRI

- Mazal Tov and Hatzlacha to Larry Tover, father of **Robin Berglas** on his Aliya to Eretz Yisrael this week

SHALOSH SEUDOS

This week's Shalosh Seudos will be held in the Perlis Hall:

Rabbi Ziring will speak at Shalosh Seudos

Weekly Halachah—Parshas Beshalach

R' Mordechai Torczyner – torczyner@torontotorah.com

This Shabbos is Tu b'Shevat. There is a custom of eating fruit, and particularly fruit associated with Israel, on this day. Here are some of the laws of reciting Shehechiyanu for new fruit:

One who sees a seasonal, newly available fruit, and feels great joy at seeing it, recites the berachah of Shehechiyanu. One whose personal joy is not that great should not recite Shehechiyanu.

Which fruit?

Fruit which is available via import all year still warrants a Shehechiyanu when it begins to grow locally and one eats it for the first time, if the local fruit is fresher or better, inducing joy. Fruits which are available during two distinct times of the year, with at least one month of non-availability between them, warrant Shehechiyanu each time the fruit becomes available and its presence induces joy.

One should avoid reciting Shehechiyanu on fruit produced via a cross-species graft that the Torah prohibits.

One does not recite Shehechiyanu on underripe fruit, even if it is somewhat edible.

One does recite Shehechiyanu on cooked fruit.

When?

Technically, one recites Shehechiyanu even when *seeing* newly available fruit, but we generally recite Shehechiyanu only upon eating; this is when most people feel the greatest joy.

We recite Shehechiyanu before the *borei pri ha'eitz* recited for the fruit. One who eats many types of new fruit at the same sitting should recite one collective Shehechiyanu.

Note: Tree fruit coming from Israel may require proper tithing. Please consult Rabbi Korobkin for detailed information.

(Shulchan Aruch Orach Chaim 225:3, 6; Mishneh Berurah 225:11-12, 18; Aruch haShulchan 225:5, 7, 12; Birkei Yosef 225:4; Igros Moshe Orach Chaim 1:87, 2:58, 3:34)

ANNOUNCEMENTS

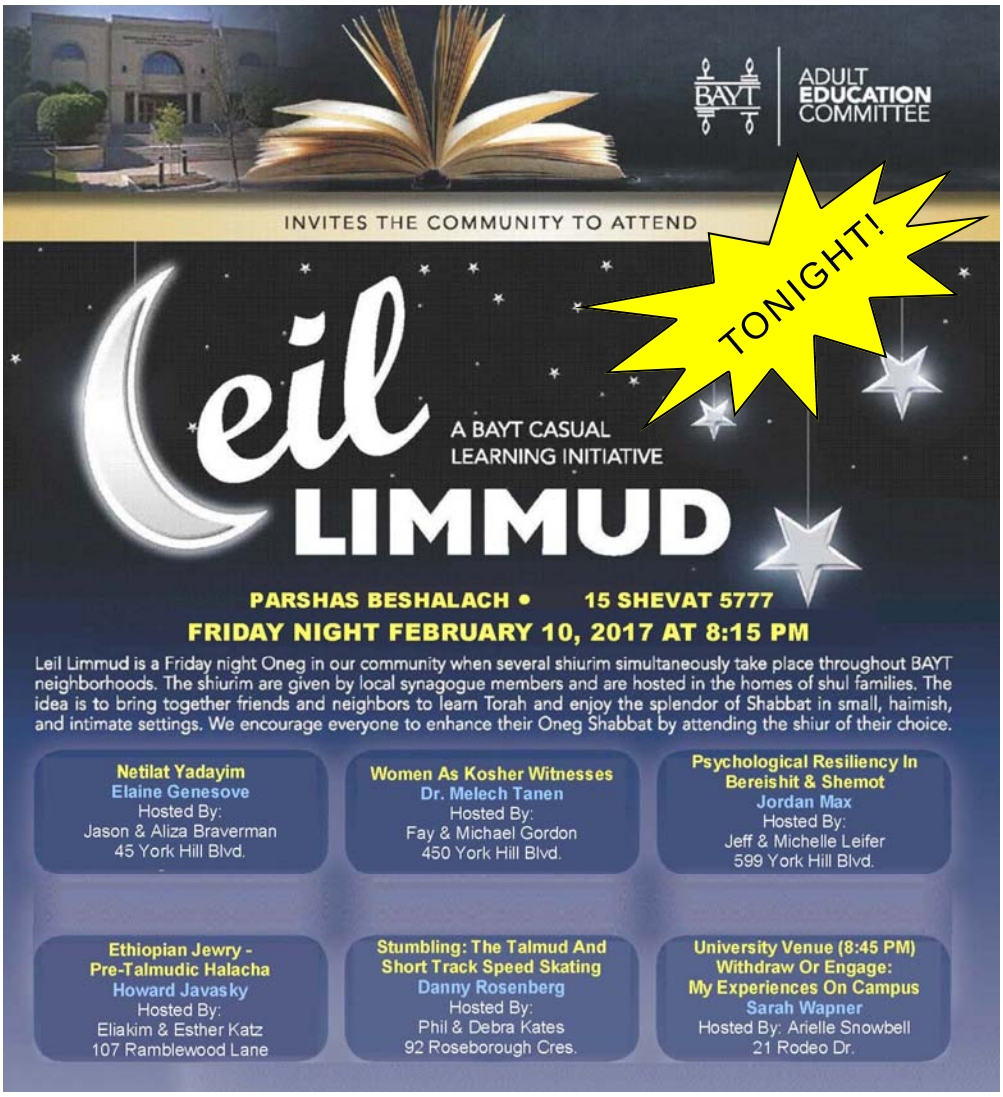

CONSTITUTION AMENDMENT
TOWN HALL MEETING PRIOR TO THE SPECIAL MEETING TO VOTE ON AMENDMENTS

Monday, February 20 (Family Day)
Time: 10:30 AM
Location: Moshe & Mania Gruda Bais Medrash

SPECIAL MEETING
Sunday, March 5
Time: 10:00 AM
Location: Rebbetzin Judy Taub Hall

ONE DAY WINTER GET AWAY...

Play hooky for a day and join us as we visit the 2017 Canadian International AutoShow on **Tuesday, February 21st**. Tuesday is special 1/2 price day with adult admission for only $12.

Join our Executive Director, Mordechai Bookbinder and others as we spend time in one of North America's largest consumer shows. Over 1,000 vehicles will be on display from around the world, including upcoming concept cars, exotic cars, super luxury cars and hyper cars, in addition to SUVs, trucks, vans and regular passenger vehicles.

It'll be a great way to spend the day. For more information or details, please contact Mordechai at **mbookbinder@bayt.ca** or **905-886-3810 X 122.**

BAYT

The Tu B'Shvat Celebration has been sponsored by:

- **Howard & Sorrie Javasky in memory of *Baruch ben Yaakov HaCohen z"l***
- **Samuel & Judyth Silverberg**
- **Dov & Carmela Berliner**
- **The BAYT Sisterhood**
- **The BAYT Brotherhood**
- **The BAYT Adult Education Committee**

PROGRAMS & EVENTS

MEN'S KICKBOXING IS BACK!

It's time to work off the cholent!
Come out and get in shape
Men age 14+
Monday nights, starting February 13
For 8 weeks
8:30 — 9:30 pm, third floor North Lobby
Any level welcome
Introductory Rate:
BAYT Members: $38 Non-members: $48
For more information contact:
David Lithwick: 416-992-1818

MADDIE LEVENTHAL MIVKEH CENTRE HOURS:

Sunday through Thursday 7:00 PM – 10:00 PM
Saturday Night the mikveh hours are
1 hour and 10 mins. after Havdala - 10 PM
To schedule a Shabbat (Friday night) and Yom Tov Appointment please email **mikveh@bayt.ca** or call 905-886-7227

BULLETIN SUBMISSIONS

All submissions for the bulletin should be sent by noon on Wednesday to Avital at: **avital@bayt.ca**

SISTERHOOD

- **BAYT SISTERHOOD TOGETHER WITH BIKUR CHOLIM GOLDEN GIRLS CLUB**
  In memory of Batsheva Yeres a"h

Winter Schedule
Monday, Feb 27th, Monday, March 13th, Monday, March 27th, Monday, April 24th
Time: 12:30 PM - 2:00 PM.
Place: Home of Paula Silverstein, 455 Spring Gate
Join us for a complimentary hot lunch, inspirational speakers, exciting entertainment.
Please contact: **Rivka Strauss: 647-283-7076** or **Esty Yeres estyeres@gmail.com**

- **SISTERHOOD'S 13TH ANNUAL CRAFT & GIFT SALE!**

This year's BAYT Sisterhood Craft & Gift Sale will IY"H take place on **SUNDAY, MAY 7** from 10:00 AM – 4:00 PM. This is wonderful timing as it's a week before Mother's Day and two weeks before the Victoria Day weekend.

We are looking for vendors selling unique items, either gift items or handmade crafts. Cost of rental tables are $120 for a 6 foot table, and $140 for an 8 foot table.

We need to limit the number of similar vendors, such as jewellery vendors, so if you are interested, please email Lynda Greenberg ASAP at **lyndahg@rogers.com** for any questions, or for a Vendor Application to be sent to you.

BLOOD DONOR CLINIC

The BAYT Health Committee is pleased to announce that we will be hosting our next blood donor clinic on **Monday, February 20, 2017,** (Family Day) from **10:00 AM to 2:00 PM**.

We recommend that you book an appointment which will allow the clinic to run smoothly. We will be holding a pre-registration opportunity on **Monday, February 18** from **5 PM - 8 PM** by the Parking Lot entrance. You can also call **1 888 2-DONATE (1 888 236 6283),** or book online at **http://www.blood.ca/**. Ask or look for the Beth Avraham Yoseph Synagogue Blood Donor Clinic.
Please sign up and save lives.

Dr. Jack Lefkowitz & Dr. Sharla Lichtman
Co-Chairs, Health Committee

UPCOMING MOVIE NIGHTS

CLASSIC CINEMATIC GEMS

A series of films with introduction, analysis and discussion after the film led by Susan Friedmann

Sunday February 12 at 8 pm SHARP

Conspiracy of Hearts (1960)

Nominated for Best Film Promoting International Understanding (1961, Golden Globes), Conspiracy of Hearts is a breathtaking story of nuns in Italy , during the Shoah, risking their lives to save Jewish children.

NO CHARGE

UPCOMING MOVIE NIGHTS

SATURDAY NIGHT AT THE MOVIES

Movie & Pizza

Saturday February 25 at 8:30 pm

Ahead of Time: The Extraordinary Journey of Ruth Gruber

Ruth Gruber a"h was born in Brooklyn and as a reporter was an eye witness to many events in Jewish history. Her efforts affected many lives. This documentary was made when she was 96 years young. She recently passed away at the age of 105.

Charge: Early bird special till February 22 - $10
After February 22 - $15

PROGRAMS & EVENTS

MONDAY, FEBRUARY 20, 2017 (Family Day)
AT 5:00 PM
BRING YOUR FAMILY TO VISIT THE FIRE STATION

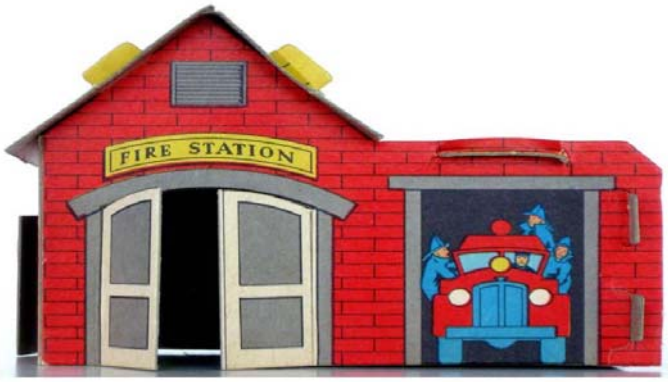

This Family Day join Rabbi Korobkin and Rabbi Spitz and families
in bringing dinner to the Thornhill Fire Station.
(corner of Clark and Bathurst)
We are looking for families to cook for the firefighters.
Please join us in saying *"**Thank You**"*
to these amazing men and women who put
their lives on the line every day to keep us safe!

FOR MORE INFORMATION AND/OR TO VOLUNTEER TO COOK PLEASE EMAIL:
Lindsay Kochman at: **lindsay.kochman@gmail.com**

BAYT ADULT EDUCATION PRESENTS:

JEW IN THE CITY

FINDING GOD IN HAWAII:

A TRIPLE MURDER DURING CHILDHOOD, AN EXISTENTIAL CRISIS, A SEARCH FOR MEANING, AND THE LIFE-CHANGING ANSWERS FOUND IN A TROPICAL RAIN FOREST

SUNDAY, MARCH 19 @ 8 PM

IN THE SIMCHA SUITE

ALLISON JOSEPHS, FOUNDER/DIRECTOR, JEW IN THE CITY

Allison Josephs has been involved in the field of Jewish Outreach for over fifteen years, working at Partners in Torah, Sinai Retreats, and NCSY, and is the Partner in Torah mentor to actress Mayim Bialik. She was named one of NJOP's Top Ten Jewish Influencers in 2012 and was one of the Jewish Weeks 36 under 36 in 2013. Allison has been quoted or written about in numerous publications, including The Wall Street Journal, CNN, The Daily Beast, Huffington Post, and Yahoo News.

Allison has appeared on numerous television and radio networks including CBS, TLC, The Hallmark Channel, HuffPost Live, Associate Press TV, and NPR; her articles have appeared in numerous publications including the anthology Like Water on a Rock, The Washington Times, Kveller, and The Forward. She is a sought-after international lecturer whose corporate clients include Con-Edison and NYU Langone and hosts a weekly radio show on the Nachum Segal Network. She received her Bachelor in Arts from Columbia University in Philosophy and lives with her husband and four children minutes from the George Washington Bridge.

Buon Appetito!

Early Bird Deadline:
January 29 ($6)
Final Deadline:
February 12 ($8)
All reciprocals: $6

BAYT Sisterhood
Presents

MISHLOACH MANOT
Italian Style!

The BAYT Sisterhood helps fund the BAYT Mikvah, The Chesed Committee, Welcome Baskets, Tu B'Shvat Seder, Purim Seudah, Shabbat Itanu, and so much more!

VISIT www.bayt.ca TO PLACE YOUR MISHLOACH MANOT ORDERS TODAY!

YOUNG PROFESSIONALS

IN ORDER TO COMMEMORATE 50 YEARS OF A REUNITED JERUSALEM

BAYT Brotherhood is organizing
TWO SPECIAL MISSIONS TO ISRAEL
in 2017 with Rabbi Korobkin

Yom Yerushalayim Mission
In conjunction with the
World Mizrachi Yom Yerushalayim Mission
May 21 - May 28, 2017

Featuring an outstanding program for the 28th of Iyar

For more info contact Larry Zeifman:
LWZ@Zeifmans.ca

BAYT Brotherhood 15th Annual Solidarity Mission
Dec. 10 - Dec 18, 2017

Featuring the BAYT's extraordinary action-packed itinerary

For more info contact Marcee Rosenzweig:
marceer@hotmail.com • 905.881.7826

SHALOSH SEUDOS SPONSORSHIP
If you would like to sponsor a Shalosh Seudos in memory of someone, or to celebrate and occasion please contact Avital at **avital@bayt.ca** or 905-886-3810 ext. 133.
Cost is $180

AFTER HOURS MAINTENANCE ASSISTANCE
Should you require after hours assistance from a member of our maintenance staff, please call
905.886.3810 ext. 300

BAYT YOUTH

For information on all BAYT Youth programs, please contact our Youth Director Rich Winkler at rich@bayt.ca or 905-886-3810 x 135

bayTeen and YACHAD
Music 'n'Fun

Calling all teens grades 7 - 12 to come and join our friends at YACHAD for a social Music get together each Monday starting **January 9th** from **6:30 pm - 8:00 pm**
Meet People, Earn Volunteer hours and enjoy Pizza & Snacks

No Charge **Bring Your Friends**
BAYT - 3rd floor classrooms 2 & 3.
Sponsored by BAYT Youth and YACHAD

EXTRA ED - FINANCIAL LITERACY LEVEL 1
TUESDAY'S FROM 7 PM - 8 PM
8 WEEK PROGRAM STARTING JANUARY 31ST

Extra Ed has turned learning basic financial literacy upside down – from boring and tedious, to fun and inspiring!
It is never too early to learn these materials, but it can be too late.

Grades: 4 - 6 / 7 - 8 / 9 - 12
COST: $135/Member $150/Non Member
Register at: ww.bayt.ca or contact Rich at rich@bayt.ca

REGISTRATION ONLINE NOW OPEN

BAYT

PURIM ITALIANO

YOU'RE INVITED

SUNDAY
MARCH 12
5:30 PM

JOIN US
ENJOY AN ITALIAN THEMED DINNER, MUSIC AND FUN!

EARLYBIRD
February 27, 2017 @ Midnight

Fun Food
Contests Games

BUON APPETITO!

NOTICE BOARD

ATTENTION BOOK LOVERS!

The BAYT Book Group would like to invite everyone to our next book night. It will take place on **Sunday, March 26 at 7:30 p.m.** in the Simcha Suite.

The meeting will feature reviews of the following two books from our 2017 reading list:

- *Pumpkinflowers* by Matti Friedman
- *The Secret Gift* by Ted Gup

Please join us for a stimulating discussion. Even if you have not read these books, come and be inspired.

Men and women are invited. Refreshments will be served.
Hope to see you there!

Miriam Webb and Sharon Green

KEILIM MIKVEH HOURS

Sundays - Thursdays: 8:00 AM to 5:00 PM
Fridays: 8:00 AM to 2:00 PM
Commercial enterprises by appointment only

BOOKS IN THE TURK FAMILY BAIS MEDRASH

Books in the Turk Family Bais Medrash are for use by our membership and removing books from there prevents others from learning. Please make sure to return any books you may have that belong in the Bais Medrash.

SOMEONE IN HOSPITAL?

Often, we are unaware of members of the kehillah who are in the hospital.
If you have any pertinent information to share with us, please contact Rabbi

PARKING LOT ON MOTZEI SHABBOS

Reminder: Please remember when rushing home in your car after Shabbos from the parking lot, to drive carefully and to take into
consideration that there are many people around, some of whom still have not taken out Shabbos.

Thank You

HATZOLOH EMERGENCY LINE - 416-256-1000

SISTERHOOD CHESED HOTLINE
905-886-3810 x 243

THIS WEEK'S SHIURIM @ THE BAYT AT A GLANCE

SHIUR	DATE	TIME	LOCATION
DAF HA YOMI B'HALACHA ***with Rabbi Zev Hofstedter***	Sunday, Feb. 12 Monday, Feb. 13 - Friday, Feb. 17	7:35 AM 7:05 AM	Turk Family Bais Medrash Moshe & Mania Gruda Bais Medrash
SHIUR B'IVRIT* ***with Rabbi Jonathan Ziring***	Sunday, Feb. 12	8:45 AM	Dr. Stephen Speisman Boardroom
CONTEMPORARY ISSUES IN HALACHA* ***with Rabbi Josh Gutenberg***	Sunday, Feb. 12	8:45 AM	3rd Floor Class #1
MEN'S DAILY SHIURIM **Mishnayos, Parsha, Halacha, and Navi** ***with Rabbi Aaron Eisenberger***	Monday, Feb. 13 - Friday, Feb. 17	10:00 AM - 12:15 PM	Milevsky Bais Medrash
MEN'S SUGYA SHIUR ***with The Rav***	Monday, Feb. 13	7:30 PM	Moshe & Mania Gruda Bais Medrash
TANYA: A TALE OF TWO SOULS * ***with Rabbi Shimon Aisenbach***	Monday, Feb. 13	8:00 PM	West Wing Class #1
THE BOOK OF KINGS* ***with Ariel Erani***	Monday, Feb. 13	8:30 PM	Jarvis Freedman Library
GEMARA SHIUR ***with Rabbi Dr. Moshe Yeres***	Monday, Feb. 13	8:30 PM	Rabbi's Classroom
WEEKLY PARSHA SHIUR* ***with Rabbi Eliezer Breitowitz***	Monday, Feb. 13	9:00 PM	Moshe & Mania Gruda Bais Medrash
WOMEN'S KUZARI & PARSHA SHIUR ***with The Rav***	Tuesday, Feb. 14	10:00 AM	Moshe & Mania Gruda Bais Medrash
WOMEN IN TANACH - Shiur for Women ***with Rabbi Spitz***	Wednesday, Feb. 15	8:15 PM	Turk Family Bais Medrash
YOUNG MEN'S SHIUR ***with The Rav***	Thursday, Feb. 16	9:00 PM	The Korobkin Home
MEN'S SHIUR IN SIFREI CHASSIDUS **Rabbi Dovid Yosef Kidybinski**	Thursday, Feb. 16	10:00 PM	Turk Family Bais Medrash

*** Men and Women Invited**

For further information and detailed schedules, please refer to flyers posted on Shul bulletin boards.