Bina's Nigun

Joey Weisenberg

I wrote this melody for my daughter Esther Bina.

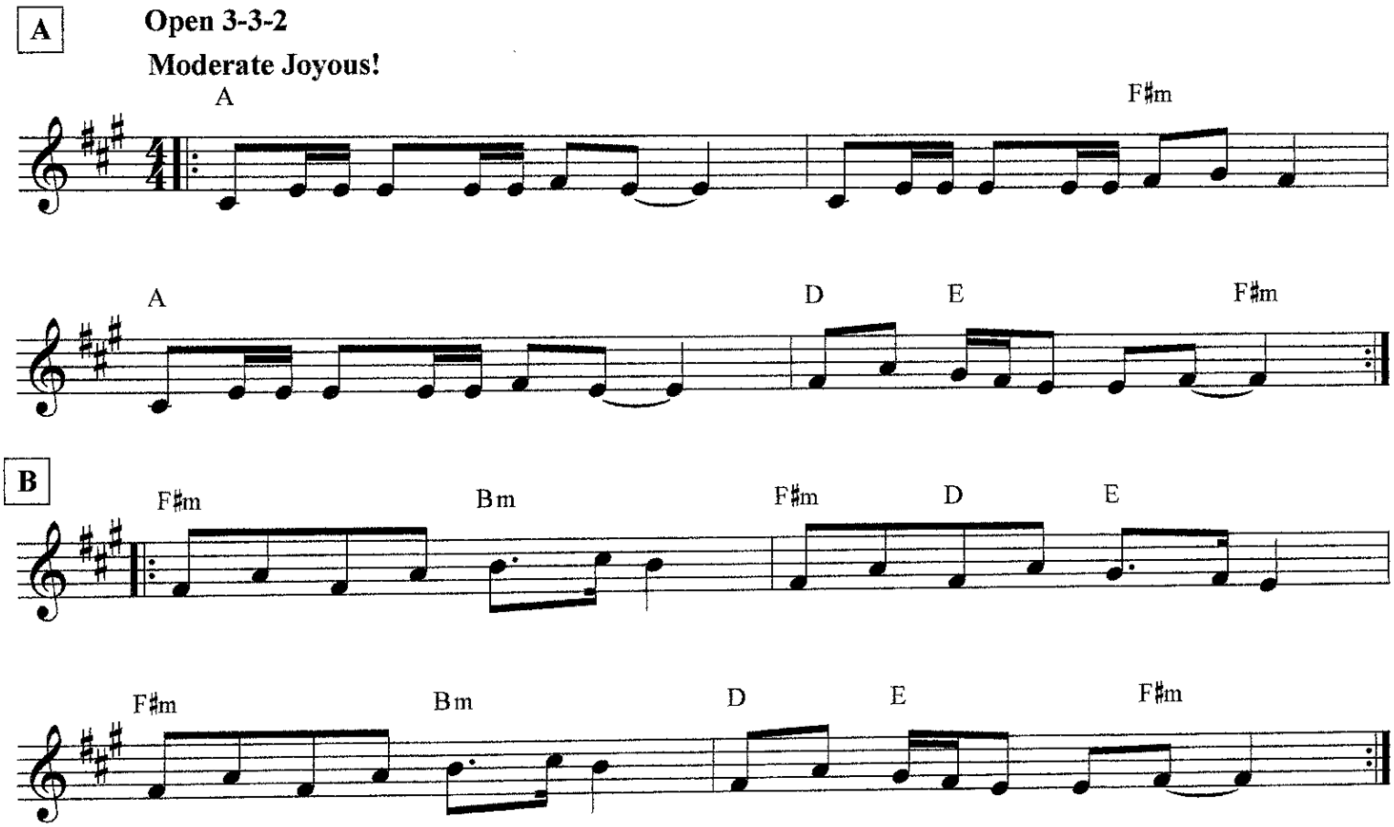

"Open 3-3-2" 1 + 2 + 3 + 4 + (or) 1 + 2 + 3 + 4 +