

VOICE

The Voice of Beth El Congregation • November 2013 • Cheshvan/Kislev 5774 • Volume 60 • Number 9

WINNER OF THE 2009 USCJ INTERNATIONAL GOLD AWARD FOR BULLETINS & PUBLICATIONS

IN THIS ISSUE:

- 3 Save the Date:
Upcoming Hanukkah Event
- 8 Empty Nesters Social Group's
Havdalah Service and Dinner
- 9 92nd Street Y Live: Featuring
Alan Dershowitz & Jeffrey Toobin

Courage & Miracles

By Rabbi Steven Schwartz

The story of Hanukkah is really two stories, one a tale of human courage, strength, resistance, resilience, and the human determination to push back the darkness and bring light into the world. And that is the story of the Maccabees, a group of Jews who lived more than a thousand years ago at a time when their homeland, the land of Israel, was controlled by a foreign power. The Maccabees by and large were a rag tag band of rebels, and they were standing against what at the time was the greatest power in the world. It was the weak against the strong, the few fighting against the many, but the few were fighting for their own country, for their own families, and for

IT IS THROUGH A
PARTNERSHIP BETWEEN GOD
AND HUMAN KIND THAT LIGHT
COMES INTO THE WORLD.

their faith, their freedom, and in the end it was the immeasurable quality of the human spirit that prevailed. The Jews regained control of their homeland and their destiny. And during the darkest time of the year, when night falls, we light the menorah as a way of remembering their courage and the gifts that they gave us with which we are blessed to this day.

The other story of Hanukkah is the story of a miracle. When the Maccabees recaptured the sacred city of Jerusalem they went to the ancient Temple, the center of their religious lives, that had been desecrated. They worked day and night so that the Temple would once again be ready to receive God's presence, so that it would once again be a place of holiness, and all was made ready. But there was one detail, one small but crucial thing that was missing. The special oil that was required for the lighting of the Temple menorah. They searched and searched, and finally they found one cruse of the oil, but it was only

Continued on page 3

ACHSHAV: NEW TEEN INITIATIVE

By Rabbi Faith Cantor

Empathy, Restraint, Loyalty, Responsibility, Integrity, and Laughter... The laughter was loud and boisterous at the first dinner of the Achshav Leadership Training Initiative, a joint program between Beth El Congregation and Chizuk Amuno. Students in 8th and 9th grade partnered with friends to identify Jewish leaders with the winners being sweetly rewarded with chocolate! Thirty plus teenagers were hosted at Chizuk Amuno for the opening program of a two year long leadership initiative. Project Ascent, led by Avi Gross, helped the students get to know one another through games and challenges. By the end of the night, everyone knew everyone's name and were looking forward to getting together again for more challenging and zany activities.

Achshav is the first time that Chizuk Amuno and Beth El have joined together to implement teen programming. The program focuses on leadership, with participants being asked to explore their own identities, and develop tools that will make them leaders in the Jewish community. These amazing inaugural 8th and 9th graders will meet three times a month, studying and applying leadership skills within a Jewish context. Film, music, television, special guests, and text study are just a few of the ways that participants are going to learn how to analyze leadership skills and implement them in their own lives. Achshav participants will also develop their own social action project utilizing their emerging leadership skills.



Thirty plus teenagers were hosted at Chizuk Amuno for the opening program of a two year long leadership initiative.

Perhaps the most exciting part of Achshav is that next December we will be boarding a plane together for a 10 day leadership mission to Israel. Not only will we have the chance to tour Israel, we will be exploring leadership through a uniquely Israeli perspective and taking part in social action activities. When we return home, Achshav participants will be returning to their religious schools and serving as *dugmaot* (role models) as they teach the next generation.

There is still space available if you would like to be a part of project Achshav this year. Please be in touch with Rabbi Cantor for more details, 410-484-0411 or faith@bethelbalto.com.

A HUGE THANK YOU TO THE UNSUNG HEROES OF THE MIKVEH

By Rabbi Dana Saroken

One of my favorite moments in the Tanach comes in the Book of Judges, when Deborah, (the Judge and Prophetess) was sitting under her palm tree issuing judgments for her People when she summoned for Barak. He went to her (as any wise man would do) and she insisted that he take 10,000 men and wage a war against Sisera and his army. "I will deliver Sisera to you!" she promises. Barak responds in a somewhat surprising way (for a warrior): "If you will go with me then I will go, but if you won't, then I won't." (Hmmm...) So Deborah then explains to the reluctant leader, "Sure, I will go with you, Barak, but if I do... the honor won't be yours... [everyone will say] that God has delivered Sisera into the hands of a woman." Meaning: If I go with you, as you insist, people will credit me with the victory even if we wage this war together.

I share this snapshot with you this month,

because the interaction between Deborah and Barak constantly reminds me of the importance of making sure that credit goes where it belongs. This month, I want to pay tribute to the incredible team of partners that made our mikveh project possible – the team who took us to the mountain and helped us emerge victorious.

There's a certain amount of courage needed to take on any new project. When we started, way back when, I needed to make sure that the vision that I had to renovate our mikveh and to broaden the scope of its use was a vision that others would share. I called together a mikveh task force of the following women:

Debbie Abrams, Jill Baldinger, Jennifer Grossman, Dale Kahn, Jane Krosin, Alice Levin, Susie Mann, Lisi Nigrin, Beverly Penn, Elise Rubenstein, and Marlene Siegel.

Continued on page 4

OUR DEEPEST SYMPATHY TO:

Mrs. Estelle Balachow on the loss of her beloved brother, David Silver.
 Dr. Michael Blum on the loss of his beloved father, Alvin Blum.
 Dr. Howard Hauptman on the loss of his beloved mother Mildred Hauptman.
 Mr. Alan Pasarew on the loss of his beloved sister, Lois Pasarew.
 Mrs. Miriam "Mimi" Resnick and Mrs. Toby Goodman on the loss of their beloved father, Jerome Hertzbach.
 Mrs. Stephanie Sherman on the loss of her beloved husband, Sheldon Sherman.
 Mrs. Jane Siegel on the loss of her beloved father, Stanley Charles Rosenstock.
 Mrs. Gina Smith of the loss of her beloved mother, Evelyn MacDonald.
 Mr. Michael Steinhardt on the loss of his beloved father, Gunther Steinhardt.

OUR HEARTIEST MAZEL TOV TO:

Mr. and Mrs. Gary Berman on the marriage of their son Michael Kevin Berman to Alison Rose Pecukonis; grandparents are Mr. and Mrs. Malcolm Berman and Mr. and Mrs. Elliot Weinstein, great grandmother is Hilda Rudo.
 Mr. and Mrs. Peter Engel on the birth of their grandsons, Isaac and Ethan Engel.
 Mr. and Mrs. Michael Frankel on the Bar Mitzvah of their son, David Mirensky Frankel.
 Mrs. Alyson Friedman and Mr. Andrew Meister on the Bar Mitzvah of their son, Joshua Bradley Meister; grandmother is Barbara Offit Lichtenberg and grandfather is Eddie Lichtenberg.
 Ms. Lisa Cooper and Mr. Mark Cooper on the Bar Mitzvah of their son, Dylan Alexander Cooper; grandparents are Mr. and Mrs. Harold Cooper.
 Mr. and Mrs. Gilston Hutzler on the Bar Mitzvah of their son, Henry Nathan Hutzler; grandparents are Mr. and Mrs. Alan Berkowitz.
 Mr. and Mrs. Howard Kahn on the Bat Mitzvah of their daughter, Emily Rose Kahn; grandparents are Mr. and Mrs. Alan Berkowitz and Mr. and Mrs. Raphael Kahn.
 Mr. and Mrs. Mark Renbaum on the Bar Mitzvah of their son, David Renbaum; grandparents are Dr. and Mrs. Richard Schlossberg.
 Mrs. Ellie Spind on the Bar Mitzvah of her grandson, Matthew Art Spind.
 Drs. Debbie and Jay Weiner on the birth of their daughter, Jenna Elise Weiner; grandparents are Mrs. Emelie Schwab and Mr. and Mrs. Alan Weiner.

MILESTONE ANNIVERSARIES:

Miriam & Lewis Penn on their 65th
 Sheila & Gilbert Kramer on their 45th
 Myra & Burton Gold on their 55th
 Donna & Marvin Marks on their 20th
 Rita & Louis Michaelson on their 50th
 Gloria & Ira Luchinsky on their 5th
 Adele & Paul Meritt on their 30th
 Helene & Randall Lutz on their 25th
 Fraeda & Elliot Lewis on their 25th
 Beverly & Leonard Baylin on their 35th
 Carolyn & Kenneth Meltzer on their 25th
 Deborah & Jeffrey Smelkinson on their 15th
 Caryn & Michael Richman on their 10th
 Jennifer & Richard Berman on their 25th
 Allyson & Keith Simon on their 10th
 Irina & Jeffry Goldsmith on their 15th

HOTLINES

Service Schedules: **410-580-2727**
 Congregation Closings & Program Changes: **410-580-5080**
 Early Childhood Education Closings & Program Changes: **410-580-5081**
 Religious School Closings & Program Changes: **410-580-5082**

SCHEDULE OF DAILY SERVICES

Morning		Evening	
Monday – Friday	8:00 a.m.	Monday – Thursday	7:30 p.m.
<i>Rosh Chodesh</i>	7:45 a.m.	Friday	6:00 p.m.
<i>Shabbat</i>	10:00 a.m.	Saturday	sundown*
Sunday & Legal Holidays	9:15 a.m.	Sunday & Legal Holidays	5:30 p.m.

*Check website or call 410-580-2727

BAR & BAT MITZVAH



BAR MITZVAH

David Mirensky Frankel, son of Yelena and Michael Frankel will be called to the Torah as a Bar Mitzvah November 16, 2013.



BAR MITZVAH

Joshua Bradley Meister, son of Alyson Friedman and Andrew Meister will be called to the Torah as a Bar Mitzvah November 16, 2013.



BAR MITZVAH

Dylan Cooper, son of Lisa Paul Cooper and Mark Cooper will be called to the Torah as a Bar Mitzvah November 23, 2013.



BAR MITZVAH

Henry Nathan Hutzler, son of Meryl and Gil Hutzler will be called to the Torah as a Bar Mitzvah December 7, 2013.



BAT MITZVAH

Emily Rose Kahn, daughter of Lynne and Howard Kahn will be called to the Torah as a Bat Mitzvah December 7, 2013.

Healing Service

Shabbat, November 23
Kreitzer Memorial Room, 9:00 - 10:00 a.m.

With so many people in our community in need of healing, Rabbi Saroken will be leading a prayer circle/healing service. Anyone in need of healing or praying for your loved ones is welcome. We look forward to seeing you there.

IN MEMORIAM

SHELDON SHERMAN

We mourn the passing of our member and extend sincere condolences to his family.

Beth El is compiling a list of our members who would like to receive email notifications of congregational obituaries. If you wish to be added to this list, please email **Sandi Block** at sandi@bethelbalto.com.

SCHEDULE OF SERVICES

Friday, November 1

Morning Service 8:00 a.m.
Evening Service 6:00 p.m.
Candle lighting 5:45 p.m.

Saturday, November 2

Parsha of the Week – Toldot
Morning Service 10:00 a.m.
Evening Service 6:00 p.m.

Sunday, November 3

Rosh Chodesh Kislev - Day 1
Morning Service 9:15 a.m.
Evening Service 5:30 p.m.

Monday, November 4

Rosh Chodesh Kislev - Day 2
Morning Service 7:45 a.m.
Evening Service 7:30 p.m.

Friday, November 8

Morning Service 8:00 a.m.
Evening Service 6:00 p.m.
Candle lighting 4:38 p.m.

Saturday, November 9

Parsha of the Week – Vayetze
Morning Service 10:00 a.m.
Evening Service 5:00 p.m.

Friday, November 15

Morning Service 8:00 a.m.
Evening Service 6:00 p.m.
Candle lighting 4:32 p.m.

Saturday, November 16

Parsha of the Week – Vayishlach
Morning Service 10:00 a.m.
Evening Service 4:45 p.m.

Friday, November 22

Morning Service 8:00 a.m.
Evening Service 6:00 p.m.
Candle lighting 4:27 p.m.

Saturday, November 23

Parsha of the Week – Vayeshev
Morning Service 10:00 a.m.
Evening Service 4:45 p.m.

Thursday, November 28

**Thanksgiving Day
Hanukkah – Day 1**
Morning Service 9:15 a.m.
Evening Service 5:30 p.m.

Friday, November 29

Hanukkah – Day 2
Morning Service 7:45 a.m.
Evening Service 6:00 p.m.
Candle lighting 4:24 p.m.

Saturday, November 30

**Parsha of the Week – Miketz
Hanukkah – Day 3**
Morning Service 10:00 a.m.
Evening Service 4:45 p.m.



This past fall, Beth El's staff got together to complete a workshop on CPR and First Aid. Everyone was CPR certified. Beth El provides this program every two years so its employees are always up to date in case of an emergency.

Sponsored By Beth El Events Committee

BAND, BEER, & FUN

Saturday, November 2, 2013
Offit Auditorium, 8:00 p.m.

Get ready for a great night out!

The band Swimmin With Sharks will be playing at Beth El on Saturday, November 2. Swimmin With Sharks features dance music from the 60's to today. The band will have you dancing all night to your favorite old and new songs. Swimmin With Sharks recently played in Annapolis at a fundraiser for Johns Hopkins Hospital that drew over 300 people and the Strawberry Festival near Annapolis. The band has played at many private and public events, but until now, most have been in Anne Arundel County and on the Eastern Shore. This will be the first time the band will play in Baltimore County. Their lead singer, Sid Molofsky, went to Pikesville Senior High and is a Beth El member. Come on out and dance the night away!

\$15.00 members, non-members \$20.00, \$20.00 at the door
To rsvp please contact **Diane Cole**, 410-484-0411 or email diane@bethelbalto.com.

LIBRARY LOVERS

The Agus Library is a wonderful facility filled with books of Jewish interest.

Your help is needed to make it more readily available to Beth El's members.

If you can spare an hour or two each week, we need you.

No experience necessary.

Please call **Barbara Berkowitz**
410-296-8424.

SAVE THE DATE!

Help Break Beth El's Record
of 97 Chanukiahs Lit!

**Hanukkah
Congregation-Wide Event
Tuesday, December 3, 6:00 p.m.**

Latkes, Dreidels, and Music!
Bring your own chanukiah and candles so we can light them, together as a congregation for the 7th night of Hanukkah!

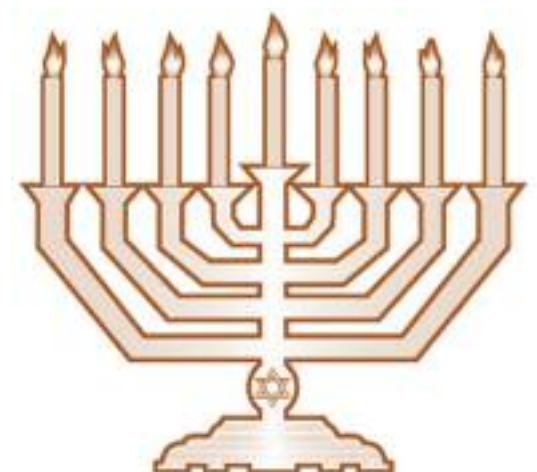

HANUKKAH – CONTINUED FROM PAGE 1

enough to burn for a single day. Nevertheless, they lit the Menorah, and that single portion of oil burned for 8 days, enough time for them to make more of the oil and bring it to Jerusalem. We light the menorah for 8 nights of Hanukkah, to remember the miracle of the burning menorah in ancient times, and to reflect upon the idea that the brightest light of this world comes from God.

When the two stories of Hanukkah are considered together, we are reminded each year that it is through a partnership between God and human kind that light comes into the world, that darkness can be banished, and that the world can become the kind of place that we want it to be, and that God intends it to be.

SENIORS



DECEMBER MEETING

The Beth El Seniors will be holding their December dinner meeting on **Sunday, December 8 at 6:30 p.m.** in the Myers Auditorium. Come and join us for our Chinese buffet of delicious specialties.

The cost for the evening is \$20 for members and \$23 for guests. Our entertainment for the evening will be David Monaco, singer and guitarist.

Reservations and payments are due no later than Friday, November 29th, 2013. Please advise if you would like a sugar-free dessert and with whom you would like to be seated. The seating committee will do its best to accommodate your seating wishes. For further information, call **Maxine Kontoff** at **410-486-1653** or **Ruthye Steinberg** at **410-655-8242**.

MEMBERSHIP DRIVE – DUES ARE NOW DUE

The Beth El Seniors are always welcoming new members 50 years of age or older to join our active organization. Dues are only \$15 per person per year. Our dinner meetings which include enjoyable entertainment each month cost \$20 per member. Where else can you go for such a great deal? Call **Martha Glasner** at **410-486-7407** for a membership application.

TORAH MAINTENANCE FUND

A project of the Beth El Seniors is to support the maintenance and repair of our synagogue's Torahs and Megillot. A kosher, usable Torah must be written by hand with a pen and special ink by a learned scribe. Every letter must be perfectly formed and every word must be correctly spelled. The ink cannot be chipped off even a little bit. The parchment that the Torah is written on must be flawless. The slightest tear or smudge will render the Torah unfit for use. The Beth

El Torahs are regularly inspected and repaired. This is a costly process. Beth El Seniors is pleased to provide financial support for this entire process. It is a mitzvah to contribute to a process that keeps our sacred scrolls preserved for future generations. Torah Maintenance Fund cards may be purchased at the Beth El front office or call **Dorothy Fineblum** at **410-653-2631**. These all purpose cards are six for \$10 or \$2 each.



The card features a drawing by world famous artist Ira Moskowitz. Born in 1912 as the son and grandson of rabbis, he has infused his work with the customs and traditions of our religion.

THE RABBI MARK G. LOEB JUDAIC STUDIES COLLEGE SCHOLARSHIP FUND

If you are you a student who has successfully completed a course in Judaic Studies, Jewish history, Hebrew language, Holocaust studies, Jewish literature, etc., you are eligible to apply for this scholarship.

If you are interested please contact, **Ailene Sher**, Director of Development, at **410-580-5159** or email **ailene@bethelbalto.com**



AGUS LIBRARY

The Agus Library became a project of the members of Sisterhood when it was reorganized under its auspices and the leadership of Marlene Siegel. This wonderful facility is filled with a variety of books of Jewish and general interest. In order to sustain and increase its viability, we need your help. If you have an hour or two each week, your assistance is needed. To arrange a time of your convenience, please contact **Barbara Berkowitz** **barbberk@verizon.net** 410-296-8424.

HOURS

Monday 9:30 a.m. - 10:30 a.m.
Tuesday 10:00 a.m. - 11:00 a.m.
Wednesday 9:30 a.m. - 10:30 a.m.
Thursday 10:00 a.m. - 11:00 a.m.

If these times are not convenient for you, contact **Barbara Berkowitz** to make an appointment. **barbberk@verizon.net** or 410-296-8424.



Sisterhood members enjoying a day at the Newseum in DC.

MIKVEH – CONTINUED FROM PAGE 1

It was these women who were truly the wind beneath my wings. It was these women who were there, from the get-go, to listen to new ideas, to ask questions, to tour the other mikva'ot in town, to meet with the women who were running them, and to help envision the potential of our mikveh. It was these women who rushed off to the stores to buy new towels and accessories for the mikveh before we broke ground and it was these women who decided our mikveh should look and feel like the spa at the Four Seasons Hotel. And so that is what we set out to do. Four of us; Debbie Abrams, Bev Penn, Dale Kahn and I actually ventured off to the Four Seasons one afternoon. We touched, sat on and explored every dimension of their spa and then we were off! Dale Kahn would spend the next months eating, sleeping and breathing tiles, furnishings, colors, and fabrics for the mikveh and working with Kenny Schwartz to make sure everything was exactly as we had envisioned. Debbie Abrams continued to be by our side or a quick phone call away whenever we needed her. Whether it was to meet up at the tile store or at the mikveh – she shared her time and her exquisite taste with incredible generosity and made wonderful suggestions about countless details that were incorporated into the plans. I am eternally grateful for her partnership in this endeavor! Bev Penn, moved mountains on this project. Every time finances or challenges were in our way, Bev navigated us through the obstacles and insisted that we stay true to our vision and that we “do it right.” Because of Bev, Alice Levin, Marlene Siegel and the women of the Sisterhood, Dale and Debbie and ALL the women of the Mikveh Task Force – we were able to do exactly that – “to do it right!” Because of your encouragement, partnership and support we “did it right” and for that, the Beth El Community will be eternally grateful!

SISTERHOOD – WHAT’S HAPPENING?

**SISTERHOOD MEETING/PROGRAM
NOVEMBER 4, 2013, 11:30 a.m.**

The guest speaker is Elliot King, Ph.D., chairman of the communications department at Loyola University Maryland, whose most recent publication is *Free for All: The Internet’s Transformation of Journalism*. You are welcome to attend the program at 12:30 p.m. However, we can no longer take reservations for the luncheon.

**SISTERHOOD LUNCHEON
DECEMBER 2, 2013, 11:30 a.m.**



Guest speaker is Carla Hayden, Ph.D., chief executive officer of the Enoch Pratt Free Library.
Topic: The Fate of Reading in an Electronic Age

SISTERHOODS TRIPS 2014

The cultural trips, sponsored by Beth El Sisterhood, are open to members of Sisterhood and the Congregation. Please join us.

Sunday, March 23, 2014 - registration for the new musical *Beaches*, at the Signature Theatre in Arlington, VA will open Tuesday, January 7, 2014 at 9:00 a.m. at Beth El’s website (bethelbalto.com) or at the reception desk of the synagogue.

Thursday, April 24, 2014 – Brooklyn, New York Botanical Gardens and the Brooklyn Museum of Art.

Thursday, May 22, 2014 – Philadelphia, Pennsylvania, Shofuso Japanese House and Garden and Lemon Hill Mansion.

Registration for the April and May trips will open on Tuesday, December 3, at 9:00 a.m. at Beth El’s website (bethelbalto.com) or at the reception desk of the synagogue.

If you have any questions, contact **Beverly Penn** spenn3@verizon.net (410-486-2667) or **Linda Mondell** lhmondell@gmail.com (410-486-1542).

SISTERHOOD ARCHIVES PROJECT

Members of Sisterhood have been compiling a history of Beth El Sisterhood which began the same year Israel was founded - 1948. The writing team has been recording events up to and including our present day activities. Some things never change, and others have changed a lot. If you have relevant information and/or stories to share regarding the history of Sisterhood or if you would like to participate in the Archives Project, please contact **Ilene Merenbloom** ilene@merenbloom.com 410-486-6822 or **Rae Shalowitz** rashally@aol.com 410-484-7437.

THE FEDERATION OF JEWISH WOMEN’S ORGANIZATION

The Federation of Jewish Women’s Organization of Maryland is an umbrella group comprised of all the Jewish Women’s Organizations, including synagogue sisterhoods in Maryland. The purpose is leadership development. Join The Federation of Jewish Women at its information session on **Thursday, November 14, 2013, at 9:45 a.m.** at Beth Israel Congregation. The guest speaker is Marvin Pinkert, Executive Director of the Jewish Museum of Maryland. Reservations may be made through **Honey Litman** at 410-486-8116 or **Estelle Kabik** at kabassoc@comcast.net 410-833-2769.

SISTERHOOD MEMBERSHIP UPDATE

The following are new members for 2013-2014: **Nancy Jachman, Sybil Kolodny, Judy Bach, Marcia Gellis, Rita Rosenfeld, Barbara Fried, Ellen Spak, Phyllis Cramer, Fran Baum, Laurie Weiss, Susan Weintraub and Lenora Talles**
These are the courtesy members for 2013-2014: **Ilene Meyers, Frances Bernstein, Suzanne Grant, Janene Malamud, Leia Zeitlin, Edy Bondroff and Cheryl Weinstein**

BIBLIO

Sisterhood’s Book Club, Biblio, invites all Beth El members to join us at our monthly Wednesday book reviews and discussion meetings. Biblio provides a list of books that have been chosen by our outstanding reviewers. The selections are timely, sometimes classic, but always of vital interest. We meet at noon in the Kolker Room. Bring your own kosher lunch. Tea and coffee are provided by Beth El and dessert is supplied by our volunteer hostess of the month. There is no charge.

Barbara Levenson, a retired English teacher and a current lecturer at Brandeis Women’s Group, will review *The Light Between the Oceans* by M. L. Stegman on **Wednesday, November 13 at noon**. It is a thought-provoking story of a lighthouse keeper living on an isolated island in Australia after World War I and involves choices that people have to make in their lives.

For further information contact **Barbara Berkowitz** barberk@verizon.net or 410-296-8424.

RABBIS’ BOOK REVIEWS AND PETITE LUNCHEONS

Rabbi Dana Saroken’s book review will be held on **Wednesday, January 22 at noon** preceded by a “Petite Luncheon.” She will review the provocative book, *The Wanting* by Michael Lavigne. Rabbi Steven Schwartz will present his book review on **Wednesday, March 19 at noon** also preceded by a “Petite Luncheon.” The cost for each event is \$12. Send check for reservation to Beth El Sisterhood, Attn: Alice Levin, 8101 Park Heights Avenue, Baltimore, MD 21208. The title for Rabbi Schwartz’s book will be announced.

UNIQUE BOUTIQUE

After many requests, we have agreed that Unique Boutique will be a three-day event this coming May. Although applications are not being accepted until the first of the year, we want the Beth El family to have the first opportunity to communicate with any prospective quality vendors who may be interested. The dates are **May 4, 5 and 6**.

JEWISH THEOLOGICAL SEMINARY



Mishpacha is the theme the Jewish Theological Seminary has chosen for this year, 5774. Each benefactor who donates \$180 dollars to JTS will receive a pin reflecting this concept. Beth El Sisterhood is regarded as one of the most enthusiastic and generous supporters of JTS. We have packets of six mitzvah and sympathy cards for a contribution of \$18 available at all Sisterhood meetings. We look forward to your continuing involvement in our support of future rabbis, cantors and educators at the Seminary. Our own rabbis have been educated at the JTS. To order a pin or cards call **Jane Krosin** janiekine@comcast.net 410-484-4218 or **Hilda Dopkin** hildop@aol.com 410-486-4453.

**SISTERHOOD LUNCHEON
DECEMBER 2, 2013, 11:30 a.m.**

Name _____
Home Phone _____
Cell Phone _____
Email _____

If you are not a subscription holder, send check for \$20.00 to: Beth El Sisterhood c/o Marcia Boonshaft or Esther Harris, 8101 Park Heights Avenue, Baltimore, Maryland 21208

Your check is your receipt. Subscription holders who will not attend should notify Marcia Boonshaft: jmboonshaft@verizon.net (410-484-3112) or Esther Harris: teach5ech@aol.com (410-486-3177)
RSVP BY NOVEMBER 22, 2013

WE REGRET WE ARE UNABLE TO SEAT WALK INS FOR LUNCH. ALL ARE WELCOME TO ATTEND THE PROGRAM.

IT IS RAELY TRUE



Pests know no borders ...

The Israeli and Palestinian Agriculture Ministries agreed in September to revive some of the joint committees formed under the Oslo Accords, which were frozen 13 years ago with the onset of the second intifada. The ministries also decided to join forces in establishing a regional center for agronomic cooperation. Because agricultural disease and pests know no borders, enhancing agriculture on the Palestinian side would likewise lead to improvements on the Israeli side.

First fully digital country in the world!

Cisco Systems announced it would make Israel, with a fiber optics network, the first fully digital country in the world. No timeframe was announced for the project, but industry sources expect it to be within the next five years. The fiber optimization will provide advantages in electricity, telecommunications, health care and education. Israel is an ideal candidate for the project because of its high number of technology startups, its concentrated land mass, medium-sized population and a high level of educational attainment.

No more cash? ... not exactly, but less perhaps

The Israeli government is looking into reducing the use of cash in Israel, thereby maximizing tax collection and fighting money laundering. A VISA-sponsored study estimated that unreported or under-reported transactions within the legal economy stood at NIS 185 billion, some 18.9% of GDP. Reducing that shadow economy by 2% could result in up to NIS 9 billion in extra tax revenues.

KEEP IN TOUCH



There are easy ways to keep in touch with Beth El between issues of *The Voice*!

In addition to signing up for E-Voice, the complete, online version of *The Voice*, you can also sign up for our bi-weekly family update and visit us online.

• Our **website** can be found at www.bethelbalto.com and

now has videos, pictures and a full calendar of events and services, dedicated pages for the schools and all the affiliates and committees and more!

• To receive **E-Voice** in your inbox each month up to one week before everyone else receives *The Voice* in the mail, send your request to **Amanda Freed** at amanda@bethelbalto.com. You must indicate if you want to receive both *E-Voice* and *The Voice*.

• Now you can follow us on **Facebook**, Beth El Congregation of Baltimore.

• Follow us on **Twitter** at BethElBalto.

• Follow Rabbi Schwartz on Twitter @sceezo.

Shabbat In Motion

Intergenerational Sports Activities After Kiddush, Beginning at 1:00 p.m.

What better way to enjoy a Saturday afternoon than to play some fun sports with your clergy and Beth El family? The intergenerational sports leagues will be for all ages. Whether you are eight years old or eighty come join us for a congregation-wide game of kickball and whiffle ball as well. Who wouldn't want to watch their Rabbis, Cantors, and friends swinging bats, catching balls and running the bases? This will take place on the field behind Beth El. Feel free to bring your change of clothing to services. We will conveniently check it in the coat room for you.

Whiffle Ball

Shabbat, November 2 and 9

BETH EL

Memorial Park

The Beth El Memorial Park has served the needs of the Beth El Congregation and the entire Baltimore Jewish Community for more than two generations. A "Makom Kodesh" (a "holy place"), it is a beautifully maintained cemetery of more than 15 acres, located at 9700 Liberty Road, Randallstown, MD.

Many families choose to purchase lots well in advance of their time of need. This relieves families of an added burden during an emotionally stressful time. Individual or family plots may be purchased with convenient payment plans. Please contact Andy Katz at 410-484-0411 or andy@bethelbalto.com for more information.



BETH EL LEGACY SOCIETY

Established in 2007, the Beth El Legacy Society is a group of 77 donor families who have confirmed their provision of a bequest to Beth El in their will or estate plan.

Legacy gifts offer our congregants the opportunity to convey their feelings for the positive impact that Beth El has had on their lives and the lives of their families. It allows them to think beyond their lifetime and to leave a personal legacy by making a difference in the lives that follow them.

A Beth El endowment fund has been created for these special gifts. Legacy gifts allow the Congregation to sustain current programs and services and create new ones. Finally, a bequest gift requires no immediate cash outlay; rather, the gift is received at the death of the donor(s).

For more information about legacy gifts visit the Beth El Website; <http://www.bethelbalto.com/LegacySociety>

And/ or contact **Ailene Sher** at: 410-580-5159, or email: ailene@bethelbalto.com.

OUR "PERSONAL SHOPPER" SERVICE

The Judaica Shop is continuing our "Personal Shopper" service. We are available before or after regular Shop hours, by appointment, at your convenience. Let us help you select the perfect items for yourself, family and friends for all occasions. Our "boutique" ambiance makes your shopping experience stress-free and enjoyable!

It's not too early to start your Hanukkah shopping. The first night of Hanukkah is Wednesday, November 27! Shop early for the best selection.

Please visit us during Shop hours:

Sunday 9:30 a.m. - 12 Noon

Monday 11:00 a.m. - 3:00 p.m.

Tuesday 11:00 a.m. - 6:00 p.m.

Wednesday 11:00 a.m. - 3:00 p.m.

Thursday 11:00 a.m. - 3:00 p.m.

Friday 11:00 a.m. - 2:00 p.m.

Or, contact **Barbara Green**, 410-486-4080, for an appointment.



CONTRIBUTIONS

ENDOWMENTS

Donations through October 1, 2013

THE ADULT CHOIR FUND

IN MEMORY OF:

Henry Several by Freddy and Steve Silverman, Phyllis and Richard Kline
Shirley Goldscher by Phyllis Kline
Roseann Golander by Phyllis and Richard Kline
Doris Henning by Phyllis and Richard Kline
Daron Fisher by Phyllis and Richard Kline
Sharon Tydings Hobbs by Steve and Kimberly Thaler
Gunther Steinhardt by Freddy and Steve Silverman

IN HONOR OF:

The opportunity of our daughter, Gabrielle to participate in the Jr. Choir during the High Holidays by The Grabush Family
The birthday of Joan Lessans by Phyllis and Richard Kline
The birthday of Rona Weiner by Phyllis and Richard Kline
The birth of Harper Elle Rabine by Phyllis and Richard Kline
The retirement of Bruce Eicher by The Beth El Adult Choir

THE RABBI JACOB & MIRIAM AGUS SCHOLARSHIP FUND

IN OBSERVANCE OF YAHRZEIT OF:

Sylvia Cohen by Blanche Reicher
Abraham Alan Goldstein by Harriette and Edward Merwitz

THE BETH EL ART FUND

IN MEMORY OF:

Lyon A. Miller by Mrs. Ranny Smullian
Bruce Pachino by Mrs. Ranny Smullian

THE DAVID BAER YOUTH FUND

IN OBSERVANCE OF YAHRZEIT OF:

Celia Baer by Linda Baer, John Rudesill and Alexander Baer

THE JOAN AND MORTON BAYLIN MEMORIAL EXCELLENCE IN TEACHING AWARD

IN OBSERVANCE OF YAHRZEIT OF:

Morton Baylin by Rebecca and Stephen Gordon

THE STANLEY L. BECKER MISHPACHAH SCHOLARSHIP FUND

IN MEMORY OF:

Anne Luterman Feiner by Susan and Ron Maytin
Al Ackerman by Carole Becker

THE EYAL BOR EDUCATIONAL ASSISTANCE FUND

IN MEMORY OF:

Henry Several by Gary and Marsye Kaplan

THE LOUIS AND ESTHER DOPKIN MEMORIAL SCHOLARSHIP FUND

IN MEMORY OF:

Henry Several by Michael Dopkin
Gunther Steinhardt by Michael Dopkin

IN HONOR OF:

The retirement of Bruce Eicher by Michael Dopkin
IN OBSERVANCE OF YAHRZEIT OF:
Allen B. Katz by Roslyn and Albert Katz

THE DR. MICHAEL I. FEINGLASS MEMORIAL SCHOLARSHIP FUND

A SPEEDY RECOVERY TO:

Dr. Allan Garfinkel by Ellen and Stuart Wiesenberger

IN OBSERVANCE OF YAHRZEIT OF:

Dr. Isadore Kaplan by Ellen and Jay Feinglass

THE JACOBO AND SARA FRAIMAN FUND FOR ADULT JEWISH EDUCATION

IN APPRECIATION FOR:

a full recovery of Dr. Moises Fraiman by Judy and Lee Rosenberg

IN MEMORY OF:

Henry Several by Frida and Moises Fraiman

A SPEEDY RECOVERY TO:

Dr. Moises Fraiman by Mona Berman

THE FRUMAN FAMILY GARDEN BEAUTIFICATION ENDOWMENT FUND

IN HONOR OF:

The Bar Mitzvah of David Renbaum grandson of Dr. and Mrs. Richard Schlossberg by Joyce and Arnold Fruman

THE SHELDON AND SARALYNN GLASS ENDOWED SCHOOL SCHOLARSHIP FUND

IN MEMORY OF:

Henry Several by Saralynn and Sheldon Glass

THE SONYA AND JEROME GOODMAN ADULT HEBREW READING FUND

IN MEMORY OF:

Henry Several by Sonya, Jerry and Heather Goodman

THE GREEN FAMILY RELIGIOUS SERVICES FUND

IN HONOR OF:

The Aliyah received by Rhona and Julian Sober

IN OBSERVANCE OF YAHRZEIT OF:

Betty M. Kipness by Florence Schwartzman
Stanley Schwartzman by Florence Schwartzman

THE HARK FAMILY FUND

IN MEMORY OF:

Herman Katkow by Mindelle and Homer Berlin

THE MINNIE & MAX KRIEGER SCHOOL SCHOLARSHIP FUND

IN MEMORY OF:

Malcolm Snyderman by Irene Snyder

THE ADAM KRONTHAL SPECIAL NEEDS FUND

General Contribution by Jennie and Alan Kronthal

THE HARRY LICHTER CHESED FUND

IN MEMORY OF:

Henry Several by Bobbie Lichter
Malcolm Snyderman by Maria, Eddie, Noah and Ben Lichter

Fred Nochumowitz by Eddie Lichter

IN HONOR OF:

Sheryl Title by Hulane Zolet
The special birthday of Barry Friner by Bev and Alan Gersh, Maria, Eddie, Noah and Ben Lichter, Bobbie Lichter, Sheryl, Stuart, Austin and Jara Title
The special birthday of Mrs. Judy Simkin by Maria, Eddie, Noah and Ben Lichter
The new home of Shelley and Sheldon Goldseker by Eddie Lichter

THE JOSEPH LIPAVSKY SCHOLARSHIP FUND

IN HONOR OF:

The engagement of Sara Silverman by Bunny and Mike Roseman

IN OBSERVANCE OF YAHRZEIT OF:

Fulop Sommer by Vera Pinter
Claire Hack by Joel Hack

THE H. ALLAN LIPSITZ ENDOWED ADULT EDUCATION FUND

IN HONOR OF:

The special birthday of Mrs. Ruth Denick by Bunny and Mike Roseman
The Cantorial service led by David Lipsitz by Hulane Zolet

THE RABBI MARK G. LOEB JUDAIC STUDIES COLLEGE SCHOLARSHIP FUND

IN MEMORY OF:

Henry Several by Sonia and Ed Obstler

IN HONOR OF:

The baby naming of Dahlia granddaughter of Mr. and Mrs. Charles Shubow by Sara and Stan Herbst

IN OBSERVANCE OF YAHRZEIT OF:

Rabbi Mark G. Loeb by Judy Kaplan

THE MAX MENDELSON ENDOWMENT MIKVAH FUND

IN MEMORY OF:

Henry Several by Denise and Keith Franz, Barbara Mendelsohn, Marcia Friedlander, Rina, Howard, Andrew and Adam Janet, Hedy From and Michael Rubenstein, Betsy, Lou, Eric and Julia Narrow, Susan and Hal Hackerman, Alice Levin, Merle and Richard Intner, Nancy and Marc Gertner, Ailene and Michael Sher, Ellen and Bob Samet, Eva and Robert Slatkin, Ellie Spind, Eunice and Sidney Friedman, Judy Frankle, Dale and Ray Kahn, Irene Snyder, Marilyn and Jim Dickman, Anita and Howard Sherman, Ann and Ed Mishner, Renee and Burton King, Rita Shemer, Ellen, Barry and Rebecca Budish, Judy Pachino, Hulane Zolet,

A SPEEDY RECOVERY TO:

Leah Rosin by Eunice and Sidney Friedman

THE DAISY MILLER MEMORIAL SCHOLARSHIP FUND

IN MEMORY OF:

Morris Arenson by Gilbert H. Miller, Dr. Louis H. Miller and Mrs. Rebecca K. Seidman

THE MITZVAH FUND

General Donation by David and Rebekah Handshu

IN HONOR OF:

The engagement of Andrew Rubin by Carole and Billy Glick
The Aliyah received by Karen Feldman and Family

IN MEMORY OF:

James Griffith by Harold Rottman

IN APPRECIATION OF:

The kindness shown during the holidays by Sandy Luray by Larry Weinstein
The kindness shown during the holidays by Phyllis and Stuart Cutler by Larry Weinstein

THE MORNING MINYAN FUND

IN MEMORY OF:

Henry Several by Yvonne and Rene Daniel, Shirley Cohen, Vickie and Eugene Meyer, Michael and Shari Cohen
The brother in law of Rene Daniel by Margie and Ron Rubin
Adele Boonshaft by Judy and Ron Axelrod

IN HONOR OF:

The marriage of Jillian Book by Bunny and Mike Roseman

THE BATYA AND HADAS NIGRIN MEMORIAL SCHOLARSHIP FUND

IN HONOR OF:

The 20th anniversary of Lisa and Albert Nigrin by Rita and Bob Fellerman

THE SADIE & SYLVAN NUSBAUM MEMORIAL SCHOLARSHIP FUND

IN HONOR OF:

The marriage of Samantha Shaffer to Michael Raszewski by Rosalie and Sid Chernick

THE ANNE OFFIT MEMORIAL FUND

A SPEEDY RECOVERY TO:

Dr. Moises Fraiman by Bunnie and Jerry Maggid

THE MORTON OFFIT ENDOWED MEMORIAL FUND

IN HONOR OF:

The birth of the granddaughter of Carol and Sheldon Lerman by Shirley Offit

THE LOUIS PERLMAN MEMORIALSCHOLARSHIP FUND

IN HONOR OF:

The birth of Cassie Isabelle granddaughter of Bobbi and Aron Perlman by Phyllis and Richard Kline
The engagement of Allison Kleiman by Phyllis and Richard Kline

THE PRAYER BOOK FUND

IN MEMORY OF:

Marian "Micki" Pumpian Krampf by Diane and Steve Ehudin
Malcolm Snyderman by Shirley Bond, The Whiteman Family
Philip M. Goldberg by Eileen and Elliott Singer

IN HONOR OF:

The Bar Mitzvah of David Renbaum by Lee and Alfred Whiteman
The Marriage of Jon Kellner by Beth and Howard Blumberg
The Aliyah received by Jared Kreiger by Sandy and David Gordon

IN OBSERVANCE OF YAHRZEIT OF:
Janet Barrash by Lorriane B. Baumel and The Klavan's Family

THE ROBBINS FAMILY FOUNDATION

A SPEEDY RECOVERY TO:

Howard Blum by Terry and Jerry Zimlin

THE RABBI STEVEN SCHWARTZ TRIBUTE FUND

IN MEMORY OF:

Adele Boonshaft by Hedy From and Michael Rubenstein
Sophie Goldberg by Renee and Burton King, Arleen and Michael Cohen
Shirley Goldscher by The Grossfeld Family, Bea, Michael, Stacey, Max and Sidney
Jerald Freedman by Evelyn and John Hillman



If you can knit or crochet and would like to help keep Project W.A.V.E. alive, the following items are needed: hats, scarves, gloves, blankets, afghans, lap blankets, and walker bags.

Acrylic yarn only, please NO WOOL. If you cannot knit or crochet, you can help by donating acrylic yarn. For more information email **Dora Smith** at **wave116@comcast.net**.

Continued on page 8

Continued from page 7

IN HONOR OF:

The special honor of Dale Kahn by Shari and Tom Kohn and Family
The upcoming marriage of Cheryl Berman and Myles Lichtenberg by Joanne and Marshall Rief
The birth of Liam Reid Hoffman by Joanne and Marshall Rief

SPEEDY RECOVERY TO:

Howard Blum by Froma and Jules Willen
Rina Janet by Susan and John Abosch

THE RICKY SIEGEL MEMORIAL SCHOLARSHIP FUND

IN MEMORY OF:

Pauline Mash by Marilyn Siegel

THE SISTERHOOD PAST PRESIDENTS MEMORIAL SCHOLARSHIP FUND

IN HONOR OF:

The 45th wedding anniversary of Mr. and Mrs. Buzzy Cohn by Honey and Jeff Litman

THE MORTON SPIND CONFIRMATION SCHOLARSHIP FUND

IN MEMORY OF:

Bernard Amernick by Arlene and Sheldon Bearman

THE MELVIN AND ANITA STEINBERG COLLEGE OUTREACH PROGRAM FUND

IN MEMORY OF:

Henry Several by Anita and Mickey Steinberg

IN OBSERVANCE OF YAHRZEIT OF:

Ruth Akman by Anita and Mickey Steinberg
Marvin Steinberg by Anita and Mickey Steinberg

A SPEEDY RECOVERY TO:

Leah Rosin by Anita and Mickey Steinberg

THE STEINHARDT-BALACHOW FAMILY YOUTH FUND

IN MEMORY OF:

Gunther Steinhardt by Hedy From and Michael Rubenstein, Ellen and Barry Budish, Eva and Robert Slatkin, Randy and Laura Arndts, Susan and Hal Hackerman, Jennifer and Casey Lieberman, Joyce and Tom Stern, Judy and Bob Cohen and Family, Dale and Ray Kahn, Lisa and Charles Shubow

IN HONOR OF:

Dr. Craig Hollander receiving his PH.D from Johns Hopkins University by Diane and Jeff Lieberman and Family
The birth of Liam Reid Hoffman by Diane and Jeff Lieberman and Family

THE DR. MICHAEL WEINTRAUB MEMORIAL SCHOLARSHIP FUND

IN HONOR OF:

The special birthday of Susan Talles by Susie and Steve Weintraub
The Bar Mitzvah of Pierce Matthew Brodsky by Susan and Steve Weintraub

IN MEMORY OF:

Elaine Millstone by Susie, Steve and Jason Weintraub
Fred Nochumowitz by Susan and Steve Weintraub

IN OBSERVANCE OF YAHRZEIT OF:
Ethel Kaplan by Rona Schultz

THE YAHRZEIT FUND

IN OBSERVANCE OF YAHRZEIT OF:

David Glick by Irving I. Glick
Marian Oletsky by Phyllis and Stan Franklin
Lena Shuman by Jackie and Marvin Shuman
Ruth Kimmelman by Jackie and Marvin Shuman
Yetta Gelblum by Sonia and Ed Obstler
Ervin Wilder by Jackie and Alan Wilder
Ilene Moses by Carol Moses
Fred Herman by Barbara Lichter
David Pottash by Norma and Ed Orman
William and Celia Mailman by Lloyd Mailman
Mrs. Ruth Astracham by Mr. and Mrs. Harold Rubin
Saul Schwartz by Sue and Lyndell Schwartz
Daniel Ben Silberman by Susan Silberman
Philip Jonathan Silberman by Susan Silberman
Josephine Hillman by Evelyn and John Hillman
Melvin I. Asher by Carol and Marshall Asher
Melvyn Pavsner by Elyse and Lou Gordon
Nathan Racusin by Mr. and Mrs. Ellwood Sinsky and Family
Louis Kaplan by Froma and Jules Willen
H. Leonard Seidman by Mrs. H. Leonard Seidman
Carl Tocker by Arlene Stein
Alvin Pasarew by Henrietta Pasarew
Irvin Snyder by Shirley Snyder
David Blumberg by Michael Blumberg
Myer Leace by Marlene Appelbaum
Benjamin Fishman by Ellen and Stuart Wiesenberger
Goldie Gorn by Marcia Markowitz
Mary Japko by Rica Reisman
Stanley Becker by Sheryl, David, Shira and Alana Reicher

IN MEMORY OF:

Bernard Amernick by Robin and Karl Mindel

THE YOUTH EDUCATION FUND

IN MEMORY OF:

Ronnie Bensky by Irene C. Conisha, Gail and Edwin Greenberg, June Budd, Shirley Pepper, Genna Bashoff and Josh Bross, Carol G. Chase, Helen Palmer, Sharen and Jeff Levine,
Burton Bank by Phyllis and Fred London
Anne Luterman by Phyllis and Fred London
Annette and Edward Leventhal by Cookie and Stan Bensky and Family
Adele Boonshaft by Barbara Wolf and Jerry Fine
Fred Nochumowitz by Risa Gottlieb and Family
Albert Siegel by Risa Gottlieb

IN HONOR OF:

The birth of Parker Iggy, grandson of Riki and Stuart Deckelbaum by Faye and Marc Sherman

SPEEDY RECOVERY TO:

Howard Blum by Janie, Sandy, Meredith, David and Margo Siegel
Martin Resnick by Annette and Joe Cooper
Rina Janet by Phyllis and Fred London

SPECIAL CONTRIBUTIONS

By Dr. Joan Ordman Cylus and Dr. Grant Cylus
By Geller Lighting Supply/ Ira Geller

IN MEMORY OF:

Joel Andrew Gellar by Sharon M. Blumberg to The Joel Andrew Gellar Memorial Scholarship Fund
Pauline Mash by Sisel Klurman, Zipora and Amittai and the extended Ben-Aviv Family to The Nathan and Pauline Mash Preschool Fund
Pauline Mash by Tobie Levine and Family to The Nathan and Pauline Mash Preschool Fund
Joel Andrew Gellar by Sharon M. Blumberg to The Prayer Book Fund
Ronnie Bensky by Deena and Michael Oksenhorn to The Youth Education Fund
Ronnie Bensky by William Franey to The Youth Education Fund

Ronnie Bensky by Louise Maurer to The Youth Education Fund
Cyrile and Ron Goldman by Shu and Gerry Erenberg to The Rabbi Steven Schwartz Tribute Fund
Malcolm Snyderman by John and Gloria Segall, John and Gloria Segall to The Prayer Book Fund
Cyrile and Ron Goldman by Shu and Gerry Erenberg to The Adult Choir Fund
Carolyn Rosenstein by Beryl Rosenstein to The Adam Kronthal Special Needs Fund
Susan Langsam by Patricia and Edward Mann to The Susan Fine Langsam Memorial Fund
Richard Cole by Saralynn and Jeffrey Elkin to The Harry Lichter Chesed Fund
Pauline Mash by Sandy Morrell Gordon to The Nathan and Pauline Mash Preschool Fund
Henry Several by Dr. Jill Baldinger and Mr. Steven Levin, Susan and Charles Mann, Wendy and Marc Elover, Sylvia Kellman, Sandy Morrell Gordon to The Max Mendelsohn Mikvah Fund
Cyrile and Ron Goldman by Shu and Gerry Erenberg to The Max Mendelsohn Mikvah Fund
Gunther Steinhardt by Dr. and Mrs. Stuart Spind to The Morton Spind Confirmation Scholarship Fund
Gunther Steinhardt by Emily and Jordan Lieberman, Ellen and Richard Hollander, Janice Sindler, Roberta and Keith Siskind, Riki and Stuart Deckelbaum, Sara and Jack Schmerling,
Milton Goldman by Amy and Jack Wilen to The Yahrzeit Fund
Herbert Lessans by Marsha and Gene Modell to The Yahrzeit Fund
Gunther Steinhardt by Denise, Keith, Seth and Kara Franz to The Youth Education Fund
Blossom Friedman by Barbara and Paul Cooper to The Youth Education Fund
Ronnie Bensky by Patricia Spero to The Youth Education Fund

IN HONOR OF:

Hulane Zolet by Josie Newhouse to The Adult Choir Fund
Rabbi Schwartz by Josie Newhouse to The Adult Choir Fund
The Aliyah received by Jared Krieger by Sandy and David Gordon to The Prayer Book Fund
The 99th birthday of William Moss by Eileen and Harry Brafman and Family to The Prayer Book Fund
The very special birthday of Mr. Elliot Weinstein by Marion, Rochelle Iserson, Andy, Katie, Barbara, Gary, Ezra and Rina to The Elliot and Susan Weinstein Scholarship Fund
The Aliyah of carrying the Torah by Herbert Berkow to The Al Zlotowitz Chapel Maintenance Fund
The Aliyah received on Yom Kippur by Karen and Alan Berkowitz to The Dr. Michael I. Feinglass Memorial Scholarship Fund
The 50th anniversary of Bernie Silverman's Bar Mitzvah by Judy Pachino
The Marriage of Michael Berman by Annette and Joe Cooper to The Sandra and Malcolm Berman Family Scholarship Fund
Sounding of the Shofar of Joshua Perloff by Arlene and Jerry Perloff to The Melvin and Naomi Chernoff Memorial Scholarship Fund
The recognition to Dale Kahn during the Simchat Torah Holiday by The Events Committee to The Prayer Book Fund and The Max Mendelsohn Mikvah Fund
The 29th birthday of David M. Glushakow by Joan W, Glushakow to The Prayer Book Fund
The Bar Mitzvah of David Renbaum by Linda and Steve Levin to The Robbins Family Foundation Fund

SPEEDY RECOVERY TO:

Rina Janet by Denise and Keith Franz, Nancy and Larry Rosenberg to The Youth Education Fund
Rina Janet by Linda and Steve Levin to The Robbins Family Foundation Fund

IN OBSERVANCE OF YAHRZEIT OF:

Sidney S. Reicher by Carole Becker and Family to The Stanley L. Becker Mishpachah Scholarship Fund
Edmund Galonoy by Barbara Galonoy to The Stanley L. Becker Mishpachah Scholarship Fund
Rabbi Mark G. Loeb by Phyllis and Richard Kline to The Rabbi Mark G. Loeb Memorial Fund

Todd Michaelson by Rita and Lou Michaelson to The Prayer Book Fund
Sol Gellis by Marcia Gellis to The Prayer Book Fund
Samuel T. Himmelfarb by Carol Cummins to The Yahrzeit Fund
Norma Goldberg by Gertrude "Tova" Shobin to The Yahrzeit Fund
Joel Aaron Richman by SaraFran and Gerald Richman to The Yahrzeit Fund
Lillian and Louis Richman by SaraFran and Gerald Richman to The Yahrzeit Fund
Mildred and Meyer M. Cohen by Carol Rosenfeld to The Yahrzeit Fund
Lee Blibaum by Donna Birenbaum to The Yahrzeit Fund
Felicia Bankier by Marla Marder to The Yahrzeit Fund
Sheila Jacobs by Saul D. Jacobs to The Yahrzeit Fund
Max Mendelsohn by Barbara Mendelsohn to The Yahrzeit Fund
Arlene Shoubin by Barbara Mendelsohn and Family to The Yahrzeit Fund
Arnold Lent by Karen Lent to The Yahrzeit Fund
Florence Tucker Vinnick by Froma and Jules Willen to The Yahrzeit Fund
William Cierler by Millicent Cierler to The Rabbi Jacob and Miriam Agus Scholarship Fund
Aaron M. Cohen by Gilbert P. Cohen to The Yahrzeit Fund
Raymond Robert Ellison by Sondra E. Ellison and Family to The Yahrzeit Fund
Samuel Marks by Marvin Marks to The Yahrzeit Fund
Esther Reisberg by Marvin Marks to The Yahrzeit Fund
Simon Minkove by Royce Minkove to The Yahrzeit Fund
Jack Lazarus by Joy Lichter to The Harry Lichter Chesed Fund

IN APPRECIATION FOR:

The kindness shown by Rabbi Schwartz by Ann and Saul Offit to The Rabbi Steven Schwartz Tribute Fund
The wonderful friendship of Dr. and Mrs. Ralph Epstein and Family by Linda and Eric Cohen and Family to The Mitzvah Fund
The kindness given by Bob Fellerman during Shiva period by Liz Caplan to The Daniel W. and Norma F. Caplan Preschool Media Resource Fund
Courtesy shown by members of Beth El during shiva period by Norman Cohen to The Max Mendelsohn Mikvah Fund
The services by Rabbi Saroken by Dr. and Mrs. Charles Schnee to The Max Mendelsohn Mikvah Fund
The Aliyah received by Harvey Nusbaum and Banny Nusbaum on Yom Kippur by Harriett and Harvey Nusbaum and Family to The Sadie and Sylvan Nusbaum Memorial Scholarship Fund

HONORS AND MEMORIALS

IN HONOR OF:

The Bar Mitzvah of Matthew Ari Spind
October 12, 2013
By his Grandma, Ellie
A Megillah Panel

The 45th wedding anniversary of Susan and Gary Talles
August 28, 2013
By their children
Melissa, Brett, Aubrey and Steven
And their grandchildren
Matthew, Justin, Kylie, Sienna and Gavin
Leaf on the tree of life

The Bar Mitzvah of Zachary Benjamin
October 12, 2013
By his parents
Dr. Steven and Dr. Maya Brooks
Leaf on the tree of life

NEW GROUP FOR EMPTY NESTERS OR THOSE ABOUT TO BECOME ONES!

Please join us for mincha/maariv/Havdalah service at Beth El. Then come to a dinner party!

Saturday, November 16 at 7:00 p.m.

Liberatores

9515 Deereco Road, Timonium, MD 21093
410-561-3300

Cost: \$45.00/person

Includes:

Appetizers

Salad

Buffet dinner: grilled salmon, penne pasta a la vodka, tortellini with two sauces—pesto and house red, and mixed vegetables

Dessert pastry buffet

Coffee/tea/soda

Tip/tax included

Cash bar available

Limited to 70 people

Reservations and payment must be in by Monday, November 11, 2013.

Send check to:

Beth El Congregation
8101 Park Heights Ave
Baltimore, MD 21208
Attention: Yvonne Pentove

For more information, call
Fraeda Lewis 410-653-9746.

8 Actions in 8 Days

This Hanukkah, join Jews around North America in 8 simple actions to help conserve energy, slow global climate change, and save you money!

Day 1: Replace an outdoor light fixture with one that has a motion-detector. Outdoor lights that are left on all night waste electricity, increase your energy bill, and add to night-time "light pollution." A fixture with a motion-detector will turn on only when needed.

Day 2: Make a plan to decrease your car use. Automobiles emit greenhouse gas emissions (CO₂ and NO_x) and contribute to U.S. dependence on foreign oil. Examine your driving habits and see if you can tele-commute, walk, bike, take public transit, or combine errands to reduce the amount you drive.

Day 3: Make your own Hanukkah gifts! Take a photo and design a frame for it, knit a scarf for the winter, or make a set of beeswax candles. Use recycled materials if you can. You can find lots of great books about homemade gifts in your local library.

Day 4: Eat less meat and buy organic, locally grown foods. Large-scale meat production uses a huge amount of natural resources, particularly grain, topsoil, and water. Eating organic food is better for your health since it reduces your exposure to pesticides and antibiotics. Buying food grown close to home supports family farms and reduces the amount of energy used to prepare and transport food.

Day 5: Give your furnace a tune-up. Forty percent of home energy use is for heat. An inefficient heating system can waste 30-50% of the energy it uses. Oil furnaces should be serviced annually and gas furnaces every two years. A heating technician can do the tune-up for \$50-100.

Day 6: Save paper by sending environmentally-friendly Hanukkah e-cards. To create an e-card, visit care2.com. Or, if you're feeling artistic, make your own paper cards with recycled paper.

Day 7: Wash a full load of clothes and use cold water for the rinse. Washing machines use 32-59 gallons of water per cycle, so waiting until you have a full load of clothes will save both water and energy. A warm water wash and a cold rinse will clean nearly all clothes well.

Day 8: Question: What three things can you give, which once you give them, will give back to you at least as much and perhaps more of what you gave? Answer: Knowledge, light, and love.

<http://coejl.org/resources/8actions>



The Men's Club Family Tailgate this past October was enjoyed by everyone present. The food was plentiful and the game very exciting! Watch for photos in the December Voice.

Saturday, November 9

Commemorating the 75th Anniversary of Kristallnacht, 7:00 p.m.
More Than Broken Glass: Memories of Krystallnacht
By Roger McIntosh

The sounds of broken glass, on the night of November 9, 1938, will be forever etched in the collective memory of the Jewish People. It was the night that the Nazis publicly and blatantly announced to the world that they had declared war on the Jewish people.

On November 9, 2013, at 7:00 p.m., Beth El Congregation will host a commemoration of the 75th Anniversary of Krystallnacht, with a short Havdalah service, accompanied by a power point presentation, archival footage, photographs, and survivor accounts that will be read by Beth El Hebrew School students. A candle lighting service and/or panel discussion will conclude the service. Afterwards, join us for a reception.

This event is being sponsored by the Beth El Men's Club, the Rabbi Mark G. Loeb Center for Lifelong Learning, and the Baltimore Jewish Council. Please don't miss this opportunity to participate in this powerful commemorative service.

Sunday, December 15

1st Annual Paid-Up Member Brunch, Offit Auditorium,
10:00 a.m. – 11:30 a.m.

At this member's brunch the Men's Club will introduce the Board of Directors, solicit ideas for events and projects, input for brunch speakers, and be treated to Baltimore's Greatest Sports Fan discussing the local situation. Prospective members are invited for a \$10 fee. **RSVP by Sunday, December 8 to jmboonshaft@verizon.net.**

92Y

Endowed by Robert and Florence Chertkof

ALAN DERSHOWITZ & JEFFREY TOOBIN

Monday, November 4, 2013
8:00 p.m., Offit Auditorium



Alan Dershowitz, the preeminent defense lawyer in America today, has had an impact on the lives of storied clients like O.J. Simpson, Claus von Bulow, Bill Clinton, Julian Assange, Jeffrey MacDonald, Patty Hearst, Mike Tyson, and many more. Who has affected Dershowitz himself? The attorney and author is now "taking the stand" in a new memoir and on 92Y's stage. Jeffrey Toobin, author of *The Oath: The Obama White House and the Supreme Court*, *New Yorker* writer and CNN analyst, interviews Mr. Dershowitz. Thane Rosenbaum, the John Whelan

Distinguished Lecturer in Law at Fordham Law School, director the Forum on Law, Culture & Society, will moderate.

Sponsored By:

Fram Monument
Co. Inc.

CALLING ALL SNOW BIRDS!!!

We are planning our activities for Florida for early March next year. We would like to find out who will be in the sunshine state and when.

Please call or email **Sandi Block** with this information at **410-484-0411** or email **sandi@bethelbalto.com**. It would be greatly appreciated. This way all events can be planned accordingly.

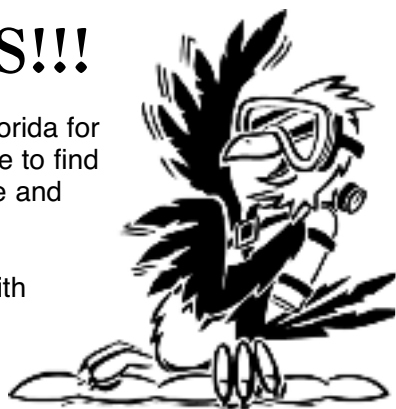

SCHUSTER LIBRARY HOURS
Monday – Thursday • 10:00 a.m. – 4:00 p.m.



THE RABBI MARK G. LOEB CENTER
FOR LIFE LONG LEARNING AT
BETH EL CONGREGATION

MONDAY EVENING

Agus Academy: Study with the Rabbis

Time: 7:00 p.m. – 8:00 p.m.
Location: Agus Library
Fee: No charge
Session I: "What makes Jewish Community"
Instructor: Rabbi Steven Schwartz
Dates: November 11, 18, December 9
Description: Where does the Jewish community come from? What does it look like? How was it constructed historically, and how should it be constructed today? Drawing from traditional and contemporary sources, Rabbi Schwartz will examine the idea of what makes Jewish community tick. What are the values that bring the community together? What are the challenges that confront the community that threaten it? What are the changes that the Jewish community is wrestling with today, and how will it look in 25 years?

Jewish Short Stories

Dates: November 4, December 2, January 6, March 3, April 7, May 5
Time: 7:00 p.m. – 8:00 p.m.
Instructor: Gail Lipsitz
Location: Agus Library
Description: Enjoy reading selected short fiction by contemporary Jewish writers of note and participate in lively group discussions.
Fee: \$30 for Beth El members, \$40 for non-members.

WEDNESDAY MORNING

Yours, Mine and Ours: "Terror and Ecstasy: Great Biblical Characters and the Moments that Define Them"

Dates: Session I:
November 6, 13, 20
December 4, 11, 18
January 8, 15
Time: 9:30 a.m. – 11:00 a.m. (except 9:30 a.m.–10:30 a.m. on the following dates: October 23, November 20, December 18, January 22, February 19, and March 19)
Instructors: Rosann Catalano, PhD, Staff Scholar at the Institute for Christian and Jewish Studies and the Beth El Rabbis
Location: Agus Library
Description: The Bible overflows with narratives of great characters, some very well known, others buried in obscure texts. In our class this year, we will study these characters through the lens of their encounter(s) with the divine; defining moments of terror or of ecstasy that redefine their self-understanding, their understanding of God, and the relationship of one to the other.
Fee: Sessions 1 and 2 – Beth El Members, \$150, non-members \$200
Session 1 OR 2 – Beth El Members, \$100, non-members \$150

SPECIAL PROGRAMMING

Jewish Laws, Customs and Ethical Issues around Life Cycle Events

Time: 7:00 pm
Instructors: Beth El Rabbis
Location – Agus Library
Birth: Thursday, November 14
Marriage: Thursday, January 23, 2014
Death: Thursday, April 24, 2014

This program is for all adults regardless of your Jewish knowledge.

Shabbat Dinner with Entertainment

Time: 6:00 p.m. Kabbalat Shabbat Service - 7:00 p.m. dinner and program
Date: Friday, November 15, 2013
Location: Kabbalat Shabbat service in the Gorn Chapel followed by dinner and program in the Kolker Room.
Description: Join Beth El for a traditional Shabbat dinner and entertainment by Kol Sasson, an a cappella group. Enjoy their beautiful tones and melodies during the Gorn Chapel service, then during and after dinner.
Fee: - \$25 adult dinner, \$10 child dinner (under 12).

TZION BALTIMORE CLASSES 2013-2014

Instructor: Neil Rubin, PhD
Tuesday evenings, 7:00 p.m. – 9:00 p.m., at Beth El Congregation

The *Tzion* curriculum is attentive both to historical context and the content of ideas. *Tzion* is designed as a 2-year course. Year 1 addresses the history of Zionism through the creation of the state. The focus of Year 2 is post-statehood through modern times. For more information, please contact **Jill Max**, Director Baltimore Hebrew Institute at Towson University, 410.704.7120 or jmax@towson.edu.



November 5	January 21	March 25
November 12	January 28	April 1
November 19	February 4	April 8
December 3	February 11	April 29
December 10	February 18	(make-up date if necessary)
December 17	February 25	
January 14	March 11	

BALTIMORE HEBREW INSTITUTE ADULT EDUCATION
HEBREW COURSES AT BETH EL

Offering Introduction to Biblical Hebrew, as well as, Modern Hebrew: Absolute Beginner, Beginner, Intermediate, and Advanced levels
Wednesday evenings from 7:00 p.m. - 8:30 p.m.
For more information or to register, contact **Michelle Taylor at 410-704-7118 or mtaylor@towson.edu**

Fall 2013 (10 sessions) cost: \$180 November: 6, 13, 20 December: 4, 11, 18	Spring 2014 (15 sessions) cost: \$270 February: 5, 12, 19, 26 March: 5, 12, 19, 26 April: 2, 9, 23, 30 May: 7, 14, 21
---	---



These 1st Wednesday evenings will be light and enjoyable for anyone. We will sell beer and wine and provide non-alcoholic beverages for all. Join us at Beth El on these 1st Wednesdays.

Location: Offit Auditorium
Time: 7:00 p.m. unless otherwise noted
Fee: No Charge

November 6: *Lean In* Panel Conversation featuring women in leadership positions in our community. This lively panel discussion, moderated by Rabbi Dana Saroken, is based on the book *Lean In: Women and the Will to Lead* by Sheryl Sandberg. Note the panel discussion is at 8:00 p.m. and followed by a reception. Our distinguished panel features Dr. Diane Orlinsky, Dermatologist; Lynn Abeshouse, business professional; Hon. Ellen Hollander, Baltimore City Circuit Judge; and Jodi Brodie, local business owner.

December 4: Yvonne Daniel will present "Jews that Immigrated to Shanghai from Nazi Germany." China opened their doors to European Jews during the Holocaust. Yvonne, who was born in Shanghai, will present a video from the Shanghai Jewish Refugee Museum. If you've heard Yvonne's talk before, this presentation is very different.

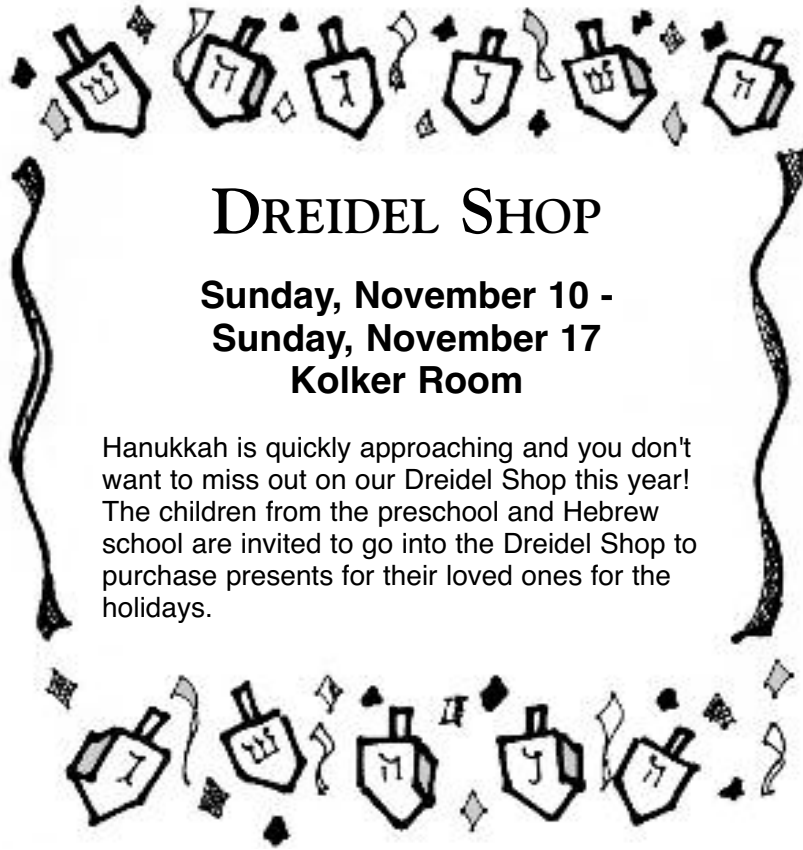

DREIDEL SHOP

**Sunday, November 10 -
Sunday, November 17
Kolker Room**

Hanukkah is quickly approaching and you don't want to miss out on our Dreidel Shop this year! The children from the preschool and Hebrew school are invited to go into the Dreidel Shop to purchase presents for their loved ones for the holidays.

**THE PAULINE MASH SCHOOL
FOR EARLY CHILDHOOD EDUCATION
IS ACCEPTING ENROLLMENT FOR JANUARY
TWO'S CLASS AND MY GROWN UP AND ME.**

My Grown Up and Me

Tuesdays, starting January 7 - May 20, 9:15 a.m. – 11:00 a.m.
This is a playgroup for parents/nannies and 18-24 month old children. Children will have art experiences, music, finger plays and Jewish holiday experiences under the supervision of a trained toddler teacher. Cost \$350 member; \$380 non-member. For more information contact Mandy@bethelbalto.com.

January Two's class begins Monday, January 6.

We offer flexible scheduling to accommodate full day and part day options. Gym with a Coppermine coach, Hebrew, art and music are just a few of the exciting things children will experience. For more information please contact Mandy@bethelbalto.com.



Our toddlers enjoy the holiday of Sukkot inside their version of a Sukkah!



TORAH SPARKS

Shabbat, Schuster Library, 11:00 a.m.

Beth El's Youth Minyan

Learn to lead the Shabbat morning prayers through games, stories, puppets and more! All school aged children are invited to join us!

**November 9, 23 • December 21
January 25 • February 8 • March 22 • April 26 • May 10**

*Grab your family and friends
and join us for IPPE Shabbat!*

**Shabbat, once monthly
Schuster Library, 10:15 a.m.**

IPPE Family Shabbat is led by Rabbi Faith Cantor, Morah Becky, and the amazing T'filah Team and Mitzvah Monsters. We meet at 10:15 a.m. in the Schuster Library. Families with children of all ages are invited to join us for songs, stories, and a wonderful family Shabbat experience.

Mark Your Calendar!

November 2	January 11	March 1	May 10
December 7	February 1	April 5	

TOT SHABBAT 2013-2014

Bring your tot to a Tot Shabbat service at Beth El to meet new families, to enjoy songs, stories and kiddush afterwards! Contact **Becky Gordon** at sbgordoninc@verizon.net.
**November 2, 9, 23; December 7; January 4, 11, 25;
February 1, 22; March 1, 8, 22; April 5, 26; May 3, 17, 31**



M&M Shabbat 2013 – 2014

**Gorn Chapel,
5:15 p.m. – 5:45 p.m.**

Join Rabbi Saroken and Cantor King for M&M Shabbat – a spirited, engaging and participatory Shabbat service for kids up to 6 years of age and their families. Feel free to bring your favorite musical instruments. Following each M&M Shabbat, we'll join together for an oneg in the Schapiro Auditorium with grape juice, challah and sweet Shabbat treats!

Make sure to mark these dates on your calendar!

November 1	February 7	May 2
December 6	March 7	June 6
January 3	April 4	

NOTICE

In October 1986, the U.S. Congress enacted the Asbestos Hazard Emergency Response Act (AHERA). Under this law, comprehensive regulations were developed to address asbestos problems in public and private elementary and secondary schools. These regulations require most schools to inspect for friable and non-friable asbestos, develop asbestos management plans that address asbestos hazards in school buildings and implement response actions in a timely manner.

These regulations assign schools many new responsibilities. Our program for fulfilling these responsibilities is outlined in our asbestos management plan. This plan contains information on our inspections, re-inspections, response actions and post-response action activities, including periodic surveillance activities that are planned or are in progress.

You can review this plan during normal business hours without cost or restriction.

If you have any questions about reviewing our management plan please contact Executive Director Gilbert Kleiner, FSA at 410-484-0411.

2013 BETH EL ANNUAL APPEAL CONTRIBUTORS

Pledges through September 30, 2013

Thank you for your contribution to this year's Annual Appeal!

BENEFACTOR

Avraham Cohen

PATRONS

Victor Cohen
Elayne Hurwitz

SUSTAINERS

John Davison
Alan and Dafna Fleischmann
Arnold Fleischmann
Harold and Susan Hackerman
Charles and Elizabeth Jacobs
Howard and Roslyn Kurman
Fred and Phyllis London
Michael and Karen Norman
Leonard and Roslyn Stoler

PROVIDERS

ANONYMOUS

Jeffrey and Sima Abarbanel
Dr. Michael and Judith Baylin
Malcolm and Sandra Berman
Jack and Myra Coonin
Bernard and Judith Davis
Dr. Richard and Debbie Edlow
Jeffrey and Saralyn Elkin
Dr. Marc and Nancy Gertner
Harry and Marcia Hochman
Dr. Robert and Paula Jandorf
Raphael and Dale Kahn
Dr. Robert and Carol Keehn
Michael and Clara Klein
Dr. Richard and Phyllis Kline
Hugo and Elaine Kuntz
Dr. Sheldon Lerman and Carol Macht
Dr. David and Sheryl Reicher
Jerome and Tamara Schnydmann
Dr. Stanley and Cecilia Schocket
Robert and Eva Slatkin
Michael and Barbara Steinhardt
Dr. Robert and Miriam Zadek

SUPPORTERS

James and Dr. Lisa Abrams
Stanton Ades and Renee Bronfein-Ades
Steven and Heidi Berman
Dr. Jeffrey and Jodi Brodie
Michael and Gail Brooks
Robert and Florence Chertkof
Robb Cohen and Dr. Gail Schwartz
Dr. Stephen and Susan Cohen
Craig and Lauren Colton
Joseph and Annette Cooper
Alan and Sharon Dorenfeld
Ronald and Mindy Fishkind
Judith Frankle
Keith and Denise Franz
Dr. Jeffrey and Syndy Gaber
Gary Gensler
Dr. Bert and Ronnie Glaser
Donald Gordon
Peter and Deanna Hirsch
Marc and Leslie Katz
Joseph and Lynne Koff
Jonathan and Judith Kolker
Myron and Sandra Kreitzer
Benjamin and Marlene Kuntz
Drs. Jeffrey and Christine Lafferman
Arthur and Joanne Lehrer
Marvin and Donna Marks
Bernard and Sandra Meizlish
Sidney and Jill Molofsky
M. Ronald and Barbara Lipman
Dr. Albert and Ilisa Nigrin
Kenneth and Nancy Niman
Craig and Andrea Nusinov
Saul and Ann Offit
Judith Pachino
A. Samuel and Beverly Penn
Lee and Judith Rosenberg
Michael Rubenstein and Hedy From
Howard and Sheila Saval
Stanley Scherr
Dr. Charles and Dara Schnee

Benefactor	\$ 16,000 or more
Patron	\$ 10,000 to \$ 15,999
Sustainer	\$ 4,000 to \$ 9,999
Provider	\$ 2,000 to \$ 3,999
Supporter	\$ 1,000 to \$ 1,999
Sponsor	\$ 500 to \$ 999
Contributor	\$ 300 to \$ 499
Guarantor	\$ 100 to \$ 299
Associate	Up to \$ 99

Irwin and Marlene Schwartz
Keneth and Ilene Schwartz
Dr. Paul and Fern Sheitel
Steven and Freddy Silverman
Robert and Jacqueline Smelkinson
Melvin and Anita Steinberg
Dr. Edward and Deborah Weiner
Steven and Susan Weintraub
Robert and Holly Weltchek
Jules and Froma Willen
Wayne and Gail Willoughby
Morry and Lisa Zolet

SPONSORS

ANONYMOUS (x5)

John and Susan Abosch
Marshall and Carol Asher
Myron and Ellen Asher
Ira and Myra Askin
Albert and Pauline Auslander
Judge Stuart Berger
Alan and Karen Berkowitz
Homer and Mindelle Berlin
Dr. Steven and Sherry Berlin
Samuel and Beverly Blibaum
Robert and Dori Blitzstein
Wilma Blumenfeld
Jonas and Ann Brodie
Dr. Eric and Linda Cohen
Michael and Michele Cohen
Patricia and Gilbert Cohen
Robert and Judith Cohen
S. Jerry and Joan Cohn
Carol Cummins
Phyllis and Stuart Cutler
Rene and Yvonne Daniel
Roy and Marjorie Deutschman
Michael Dopkin
Dr. Arnold and Beverly Feldman
Dr. Charles and Phyllis Fine
Dr. Jerome and Barbara Wolf-Fine
Dr. Deborah Ford
Stanley and Aliene Fradin
Edward and Ellen Frank
Charles and Beverly Freeland
Marc and Elizabeth Friedman
Dr. Ira and Daina Garonzik
Louis and Ruth Glick
Burton and Myra Gold
Daniel and Suanne Goldberger
Edward and Jennifer Goldmeier
Elaine Goodman
Howard and Emily Goren
Henry and Lana Greenberg
Melinda Greenberg
Gordon and Frona Greenspun
Richard and Susan Grilli
Beatrice Hackerman
Albert and Amy Sue Harris
Todd and Marni Hyatt
Steven and Myra Katz
Burton and Renee King
Dr. Stanley and Rosalie Klatsky
Arnold and Sue Kohn
Jane Krosin
Frederick and Jill Leiner
Ira and Debra Levinson
Marc and Leslie Lichtenberg
Marc and Judy Lipchin
Steven and Lisa Luray
Marla Marder
Matthew and Eileen Margolies



This gift is tax deductible to the extent provided by law.

David and Catherine Max
Howard and Amy Mazer
Dr. Roger and Amanda McIntosh
Andrew Meister
Leonard and Ann Monfred
Stanley and Linda Nachimson
Dr. Joseph and Linda Napora
Mary Order
Ira and Nancy Oring
Henrietta Pasarew
Gerald and Sara Fran Richman
Alan and Carolyn Roth
A. Ronald and Marjorie Rubin
Asher and Allison Rubin
Dr. Stanley and Caren Sack
Dr. Donald and Helen Saltzman
Jeffrey and Cindy Saval
Marvin and Esta Schein
Dr. Barry and Cyndie Schlossberg
Dr. Richard and Judith Schlossberg
Jory and Amy Schunick
Dr. Beth Schwartz
Dr. Sidney and Rebecca Seidman
Dr. Douglas and Kathleen Shepard
Dr. Charles and Barbara Silberstein
Harold and Arlyn Simons
Joel and Linda Smeyne
Perry and Susan Snyder
Michael and Jodi Stappler
Dr. Kerry and Cherie Stewart
Stephen and Kimberly Thaler
Michael and Jayme Uhfelder
Drs. Harold and Debbie Weaver
Dr. Larry and Laurie Weiss
David and Marcia Yumkas
Gerald and Terry Zimlin

CONTRIBUTORS

ANONYMOUS (x2)

Irvin Tark and Lynn Abeshouse
Dr. Scott and Lesley Berkowitz
Stanford and Lois Bensky
Gary and Deborah Bernstein
Herbert and Michele Better
Joan and Fred Cohen
Jonas and Renee Cohen
Larry and Shari Cooper
Dr. Robert and Janet David
Dr. Alan and Jeanette Davis
Dr. Irvin and Barbara Donick
Dr. Joseph Eisenberg and Susan Kahn-Eisenberg
Barry and Sara Feintuch
Dr. Dean and Jill Fiergang
Dr. Jerold and Jaclyn Fleishman
Geoffrey and Barbara Forman
Jason and Allyson Gordon
Dr. Ronald and Jill Greenwald
Dr. Howard and Patricia Hauptman
Buddy and Carolyn Hubberman
Sheldon and Catherine Kalish
Dr. Myron and Tamar Kellner
Dr. Edward and Betty Leikin
Dr. Stephen and Linda Levin
Matt and Katelyn Levinson
Allan and Joanna Levy
Mark and Susan Levy
Melvin and Bonnie Levy
Marjorie Massing
Sol and Evelyn Oidick
Eric and Dr. Diane Orlinsky
Harriet Overbeck

Alan and Marcia Pasarew
Jay and Carolyn Schapiro
Jeffrey and Melissa Schechter
Emelie Schwab
Michael and Diane Schwarz
Dr. David and Sandra Seff
Mannes and Rae Shalowitz
Dr. Robert and Shelley Shemer
Marc and Faye Sherman
Marlene Siegel
Ronald and Robin Soffer
Barry and Sheila Steelman
Emanuel and Ruth Steinberg
Paul and Lisa Steinhardt
Jack and Susan Sugarman
Gary and Susan Talles
Lenora Talles
Jerrold and Denise Thrope
Bryan and Jill Wachs
Gary Wais
Paul and Sherri Weinblatt
Herbert Weiner and Linda Lunnen
Stuart and Ellen Wiesenberger
Charles and Gail Yumkas
Alan and Susan Ziman

GUARANTORS

ANONYMOUS (X4)

Bruce Abramson and Arlene Small
Alice Adler
Harry and Faye Adler
Ronald and Barbara Adler
Dr. Samuel and Lisa Akman
R. Spencer and Susan Allen
Raymond and Janice Altman
Howard and Marlene Appelbaum
Brian Asch
Sanford Askin
Seymour and Marlyn Baida
David and Estelle Balachow
Lois and Harold Baiser
Robert Barbash
Lee and Joyce Barnstein
Naomi Baron
Lawrence and Evelyn Barrash
Kenneth and Anita Baum
Leonard and Beverly Baylin
Carole Becker
Milton and Molly Bereson
Herbert Berkow
Richard and Jennifer Berman
Howard and Cindy Bernstein
Miriam Black
Ellen Blake
Marc and Gloria Blake
Carol Bloom
Jack and Sandra Bloom
Dr. Michael and Roslyn Blum
Lloyd Blumenfeld
Alvin and Rosalie Book
Jack and Marcia Boonshaft
David and Robbin Bord
Robert and Cynthia Bradus
Dr. Jeffrey Brown and Dr. Jill Ratain
Ronnie Buerger
Lee and Stacy Caplan
Dr. Gary Cassel and Dr. Lois Ratner-Cassel
Barbara Cohen
Estelle Cohen
Genia and Rudolph Cohen
Shirley Cohen
Martin and Iris Collins
Dr. Jeffrey and Phyllis Cramer
Dr. Joan Ordman-Cylus and Dr. Grant Cylus
John and Robin Denick
Theodore and Ruth Denick
Hilda Dopkin
Edith Dorenfeld
Ida Dubick
Tobianne Eagle
Dr. Bernard and Sandy Eisenberg
Michael and Joan Eisenberg
Dr. David and Susan Eisner
Asher Elkayam
Peter and Bonnie Engel
Drs. Martin and Laurie Engelhardt

Continued on page 13

Continued from page 12

Steven and Jayne Engorn
Dr. Ralph and Beverly Epstein
Dr. Steven and Danielle Epstein
Warren and Kathy Epstein
David Epstein and Denise Abosch
Allen and Rita Feinberg
Dr. Jay and Ellen Feinglass
Michael and Barbara Feldman
Richard and Karen Feldman
B. Robert and Rita Fellerman
Arthur and Shirley Fergenson
Robert and Jayne Fero
Lisa Ferrandi
Guy and Raina Filippelli
Jerome and Dorothy Fineblum
Dr. Jeffrey and Wanda Fink
Sheldon and Beverly Forchheimer
Charles Tamres and Charlotte Forman
Dr. Joshua and Jamie Forman
Dr. Moises and Frida Fraiman
Dr. Lincoln and Gloria Frank
Dr. Robert and Sharon Freedman
Stephen and Sharon Freiman
Ed and Linda Friedman
Miriam Gacofsky
Kimberly Gallant
Darryl and Nancy Garfinkel
Clifford and Kathy Gelb
Robyn Geller
Barry and Pearl Gendason
David and Lauren Golaner
Nathan and Lucille Goldberg
Stephen and Minda Goldberg
Isadore Goldscher
Dr. David and Janet Goldscher
Scott and Barbara Goldstein
George and Joyce Goodman
Malcolm and Shirley Gordon
Sandra Gordon
Stephen and Gayle Gorn
Benjamin and Barbara Green
Wilma Greenberg
Adelaide Habel
Stuart and Judith Haman
Richard and Marcia Hanauer
Edwin and Linda Hankin
Robert Hankin
Steven and Shari Hawtof
Carol Hawtof
David and Nadine Hazman
Dr. Barbara Heller
Gordon Heyman
Melvyn and Nancy Highstein
Ned and Gail Hiller
Lawrence and Tacey Himelfarb
Ira and Susan Himmel
Dr. Daniel and Rachel Hoch
Stanley and Debbie Holzman
Arnold and Iris Hubert
Pearle Imber
Bruce and Annette Ingerman

Richard and Patricia Jacobs
Saul Jacobs
Bertha James
Arthur and Joan Janofsky
Robert Jolson
Robert and Estelle Kabik
Dr. Jeffrey and Orlee Kahn
Donna Kane
Marsha and Alan Kaplan
Marsye and Gary Kaplan
Albert and Roslyn Katz
Daniel Katz
Ellen Katz
Stephen and Terry Katz
Gerald and Susan Kessler
Gene Klein
Elissa and Matt Kohel
Jennifer Kopp
Marc and Nancy Kraus
Richard and Jennifer Kuryk
Dr. Lloyd and Rachel Lachow
Sonya Lansman
Gerald and Selma Lean
Dr. William and Ina Leboe
Jack and Amy Lebowitz
Richard and Rita Lehr
Sheila Leiss
Jamie Leon and Ilene
Robinson-Leon
Jacqueline and Gary Lessing
Patricia Levin
Steven and Michelle Levin
Richard and Monica Levine
Dennis Levinson
Leon Levy
Elliot and Fraeda Lewis
Dr. Jeffrey and Diane Lieberman
Mark and Audrey Lifcovich
Seymour and Benita Lozinsky
Ira and Gloria Luchinsky
Charles and Sandra Lurie
Herbert and Estelle Malmud
Marcia and Jack Markowitz
Ronald and Sue Maytin
Marc and Nancy Medin
Dr. Jay Menaker and
Jennifer Massetti
Thomas and Ellen Mendelsohn
Danny and Dr. Cynthia Mendelson
Elinor Merican
Brian and Caren Meritt
M. John and Kris Meyer
Theodore and Ilene Meyers
Anthony and Nancy Mikula
Gilbert Miller
Joseph and Jennifer Millman
Royce Minkove
Eugene and Marsha Sue Modell
Robert Moss
Banny and Carole Nusbaum
Harvey and Harriett Nusbaum
Joseph and Lori O'Donnell
Ira and Nancy Oring

Dilip and Tracey Paliath
Carole Parias
Lewis and Mitzi Penn
Gerald and Arlene Perloff
Mrs. Gabriel and Vera Pinter
Michael and Lisa Pintzuk
Yury and Victoria Polikov
Martha Pritzker
Harold and Gilda Resnick
Ira and Ann Robinson
Mark and Eileen Rome
Mishel and Bernice Roseman
Janet Rosenbaum
Dr. Beryl Rosenstein
Marc and Jill Rosenstein
Harold Rottman
Max and Abby Rozga
Harold and Temma Rubin
N. Stanley and June Sacks
Daniel Sagel
Gilbert and Carole Schechter
Stanford and Sylvia Schneider
Norman and Barbara Schrum
Doris Schwartz
Dr. Lyndell and Suzanne Schwartz
Robert and Deborah Schwartzman
Roberta Krosin Selnick
Dr. Joel and Marlene Sereboff
David and Beverly Shadur
Albert Shapiro
William Shapiro and Randi Zenitz
Carolyn Shochet
Benson Shocket
Robert and Phyllis Shocket
Zvi Shoubin
Lee and Ruth Shpritz
Charles and Lisa Shubow
Dr. Charles and Barbara Silberstein
Joseph and Jan Silhavy
Bernard Silverman
Dr. Edward and Jodie Silverman
Rita Silverman
Ben and Susan Silverman
Susan Simon
Marsha Sindler
Elliott and Eileen Singer
Barbara Smelkinson
Frances Smeyne
Bernard and Carol Smullian
Edwin and Annette Snyder
Frances Snyder
Howard and Judith Snyder
Irene Snyder
Michael and Jill Snyder
Dennis and Paula Sober
Allen and Ellen Spak
Erik and Lisa Sparks
Ira and Debra Sperling
Gregory Sperr and Audrey
Gacofsky-Sperr
Lynda Stotsky
Stanley Sugarman
Donald and Susan Tannenbaum

Scott Taylor and Dr. Sharon Propper
Lonny and Jane Tiedeman
Stuart and Sheryl Title
Dr. Paul and Marci Turer
David and Joan Uhfelder
Jeanne Wachter
Irving and Leslie Walker
Dr. Jeffrey Wallace and Dr. Faith
Esterson
Paul Weil
Alan and Harriet Weiner
Annette Weiner
Joyce Weiner-Oshrine
Thelma Weiner
Howard Weiss
Stephen and Deborah Weiss
Shirley Whitman
Donald and Beverly Wilson
Jonas Yousem
Dr. Lawrence and Barbara Zerolnick
Richard and Sharon Ziman
Brian and Jennifer Zlotnick
Hulane Zolet
Dr. Steven and Lynda Zukerberg
Robert and Jane Zweig

ASSOCIATES

ANONYMOUS
Sidney and Rosalie Chernick
Barry and Marilyn Dubin
Joan Flaks
Donna Goldman
Steven and Rebecca Gordon
Stuart Hankin
Travis Holub and Lauren Buerger
Ralph and Sharon Holzman
Miriam Jacobson
Joshua and Kristen Katz
Annette Lafferman
Steven and Eileen Lesser
David and Helene Levi
Mark and Marsha Levine
Miriam Levy
Robert and Beverly Lipsky
John O'Hara
Lena Rubin
Stanley and Shirley Rutko
Roman and Bobbie Ryterman
Jeffrey and Leslie Sacks
Ginny Schweitzer
Lois Steinberg
Morris and Aileen Zwagil

CLERGY AND STAFF

Drs. Eyal and Hana Bor
Gilbert and Carole Kleiner
Yvonne Pentove
Rafi Rone and Rabbi Dana Saroken
Rabbi Steven and Rebecca Schwartz
Michael and Ailene Sher

LET IT SNOW – BUT KEEP YOUR RADIO OR COMPUTER NEARBY

As a general rule, kids love snow and adults love to hate it. When snowfall causes the closure of schools, you can double this effect. Because we are bound to experience a few snow events this Winter, here is what you need to know about our snow plan.

- Beth El Schools mirrors the operations of the Baltimore County School System. If they close or announce early dismissal, then our school will not have classes that day.
- If Phase I of the Snow Emergency Plan is implemented by 8:30 a.m., then all Hebrew and Sunday schools will be closed.
- If Phase I is implemented during school hours, we will announce this news on our website at www.bethelbalto.com as well as on **WBAL-AM (1090) radio**. It is best to use these two medium, rather than contact our office, due to the high volume of calls.

Let it snow, let it snow ... check the radio and website.

Shabbat Dinner with Entertainment

Friday, November 15, 2013

6:00 p.m. Kabbalat Shabbat Service - 7:00 p.m.
dinner and program

Kabbalat Shabbat service in the Gorn Chapel
followed by dinner and program in the Kolker Room.

Join Beth El for a traditional Shabbat dinner and
entertainment by Kol Sasson, an a cappella group.
Enjoy their beautiful tones and melodies during the Gorn
Chapel service, then during and after dinner.
Fee: - \$25 adult dinner, \$10 child dinner (under 12).

Name: _____
of Adults: _____
of Children: _____
Email: _____

RSVP to **Ellen Marks**. Return coupon and check. For more
information you can contact Ellen at **410-484-0411** or email
ellenm@bethelbalto.com.

BETH EL CONGREGATION
 8101 Park Heights Avenue
 Baltimore, Maryland 21208
 Phone: 410-484-0411
 School Phone: 410-484-4543
 www.bethelbalto.com

Senior Rabbi	Steven P. Schwartz
Associate Rabbi	Dana Saroken
Rabbi-Educator	Faith Cantor
Cantor	Thom D. King
Executive Director	Gilbert Kleiner, F.S.A.
Director of Education	Eyal Bor, Ph.D.
Director of Development	Ailene Sher
Assistant Administrator	Andrew Katz
Event Coordinator	Diane Cole
Communications Coordinator	Amanda Freed
Designer	Amy Wells
President	Jerry Schnydmann
Sisterhood Presidents	Judy Pachino and Marlene Siegel
Beth El Seniors Presidents	Martha Glasner and Ruthye Steinberg
Men's Club President	Jack Boonshaft

Rabbi Jacob B. Agus, ז"ל (1911-1986) Founding Rabbi
Rabbi Mark G. Loeb, ז"ל (1944-2009)
Cantor Saul Z. Hammerman, ז"ל (1926-2008)

Beth El, a progressive and inclusive congregation affiliated with the Conservative Movement, fulfills the spiritual, educational, and social needs of its members by nurturing religious practices and tradition, Jewish values and Tikkun Olam.



Please recycle

THE PERFECT HANUKKAH PRESENT



2.22.14

Gambling, Prizes, Food, Drink and Free Babysitting



Beth El Sisterhood Judaica Shop

HANUKKAH IS AROUND THE CORNER!

The first night of Hanukkah is Wednesday, November 27, very early this year, so visit us soon for the best selection of menorahs, candles, dreidels and children's books and activities!

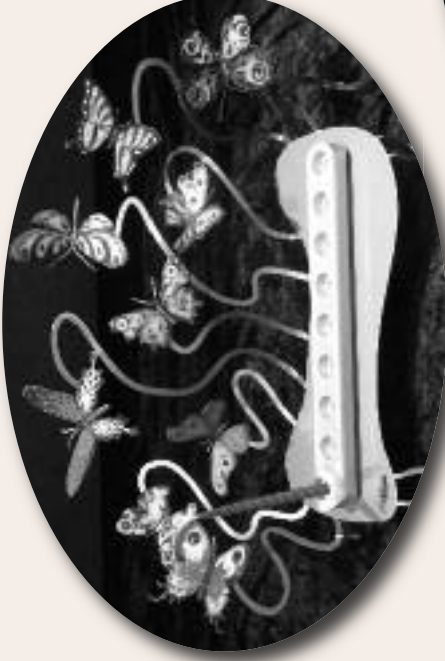

Hand painted metal butterfly menorah by Israeli artist, David Gerstein.

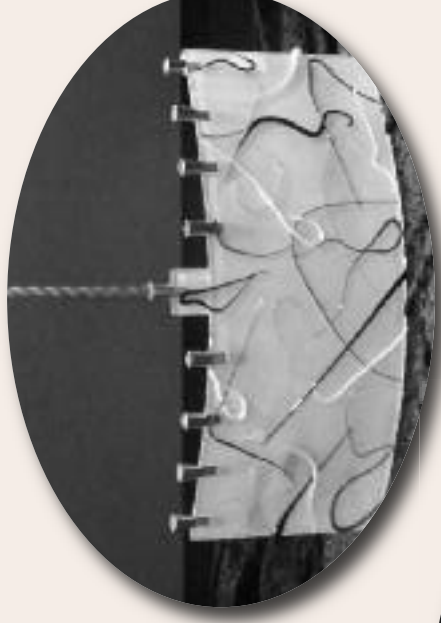

Hand fused glass menorah by Tamara Baskin.



Tree of Life menorah, made in Haiti, from recycled steel oil drums.



We have a large selection of menorahs, books and activities for children of all ages.



Stop by for our Stick-Um candle adhesive. Just a dab holds your candles in place! No more tilted or falling candles.

Dated Material
 Please Deliver by November 1