



Beth Or Spotlight

January-February 2024 | Volume 68, Issue 3 | Tevet-Shevat-Adar

Marx Hall



January Worship Schedule

Friday, January 5 Shabbat Shemot

6:30 pm Family Shabbat Worship –
Gitlin Sanctuary – *Facebook Live &
Live Stream*

Saturday, January 6

9:30 am Torah Study
11:00 am Shabbat Worship

Friday, January 12 Shabbat Vaera

7:30 pm Shabbat Worship honoring
Brotherhood – Gitlin Sanctuary –
Facebook Live & Live Stream

Saturday, January 13

9:30 am Torah Study
11:00 am Shabbat Worship

Friday, January 19 Shabbat Bo

6:00 pm Israel Trips Reunion Shabbat
Dinner (Ticket required.)
7:30 pm Shabbat Worship – Gitlin
Sanctuary – *Facebook Live & Live
Stream*

Saturday, January 20

9:30 am Torah Study
11:00 am Shabbat Worship with the
Bat Mitzvah of Mollie Brooke Litten,
daughter of Michael and Dorie Litten
– Gitlin Sanctuary – *Live Stream*

Friday, January 26 Shabbat Beshalah

7:30 pm Shabbat Shira Worship with
the Adult Choir – Gitlin Sanctuary –
Facebook Live & Live Stream
8:45 pm Tu B'Shevat Celebration (RSVP
required.)

Saturday, January 27

9:30 am Torah Study
11:00 am Shabbat Worship with the Bat
Mitzvah of Amanda Evelyn Gaffney,
daughter of Andrew and Dana
Gaffney – Gitlin Sanctuary – *Live
Stream*

February Worship Schedule

Friday, February 2 Shabbat Yitro

5:00 pm Munchkin Minyan – Gitlin
Sanctuary
5:30 pm Shabbat Family Dinner
– Rosenfeld Social Hall (RSVP
required.)
6:30 pm 6th Grade Family Shabbat
Worship – Gitlin Sanctuary – *Live
Stream*

Saturday, February 3

9:30 am Torah Study
10:00 am Sisterhood Shabbaton –
Haines Chapel
11:00 am Shabbat Worship with the
Bat Mitzvah of Johanna Borlington
Finkelstein, daughter of Andrew
and Jackie Finkelstein – Gitlin
Sanctuary – *Live Stream*

Friday, February 9 Shabbat Mishpatim

7:30 pm Shabbat Worship with
the Installation of Rabbi Melissa
Carp Lefkowitz featuring the
Multigenerational Choir – Gitlin
Sanctuary – *Facebook Live & Live
Stream*

Saturday, February 10

9:30 am Torah Study
11:00 am Shabbat Worship with the
B'rit Bat of Rena Harriet Lefkowitz,
daughter of Rabbis Melissa and
Kevin Lefkowitz

Friday, February 16 Shabbat Terumah

7:30 pm Mental Health Awareness
Shabbat Worship – Gitlin Sanctuary
– *Facebook Live & Live Stream*

Saturday, February 17

9:30 am Torah Study
11:00 am Shabbat Worship

Friday, February 23 Shabbat Tetzaveh

7:30 pm JDAIM (Jewish Disability
Awareness & Inclusion Month)
Shabbat Worship – Gitlin Sanctuary
– *Facebook Live & Live Stream*

Saturday, February 24

9:30 am Torah Study
11:00 am Shabbat Worship with the
Bat Mitzvah of Chase Friedman, son
of Jason and Lindsay Friedman –
Gitlin Sanctuary – *Live Stream*
5:30 pm Havdalah Service with the
Bat Mitzvah of Summer Adams,
daughter of Travis and Cindy
Adams – Gitlin Sanctuary

Table of Contents

From the Rabbi's Desk/ Rabbi Gregory S. Marx.....	1
President's Corner/Leslie Weiss.....	2
From the Rabbi's Desk/ Rabbi Jason Bonder	3
From the Rabbi's Desk/ Rabbi Melissa Carp Lefkowitz.....	4
From Cantor Jaime Murley	5
Religious School News & Important Dates	6
Youth Engagement.....	7
B'nai Mitzvah Projects.....	8
Early Childhood Education.....	9
Candle Lighting Times.....	9
Marx Hall Dedication Shabbat Photo Album.....	10-11
L'dor Va'dor & Spring Fundraiser Preview.....	12-13
Social Action.....	14
February Volunteer Opportunity	15
Brotherhood	16
Sisterhood.....	17
Events.....	18-19
Get Connected: Business & Career Network.....	19
Celebrate Your Simcha	20-21
Chai Lights/ Oneg & Flower Donations.....	22
Memorials & Contributions.....	23-24

COVER PHOTO: On December 15, 2023, the newly renovated Multi-Purpose Room was renamed MARX HALL in honor of Rabbi Gregory and Laurie's Marx' 35 years of leadership and service to our community. We are grateful to the Gitlin family for their generous donation and on-going support of Beth Or. The dedication event is part of L'dor Va'dor. See pages 10 & 11 for more.

Having the Difficult Conversations on Israel

Rabbi Gregory S. Marx, Senior Rabbi

I was privileged in December to speak with members of two local churches about the current war between Israel and Hamas. I'd like to share some observations that might bring greater clarity to our community.

First, too many are getting their news on social media. There, they watch usually emotionally wrenching short videos that are meant to influence and persuade. If all you see are suffering children in Gaza, then viewers will naturally blame the conflict squarely on Israel. But, the conflict is not so simple. What is missing is context, history, and depth

Second, people want to understand. More often than not, people can change their opinions from anti-Zionist to Pro, if we don't get too emotional and answer their concerns with facts and empathy for those who are caught up in this terrible conflict.



Rabbi Gregory S. Marx

From the Rabbi's Desk

Third, there is no excuse for terror. I have heard people say that "Israel had it coming." This is nothing short of "victim blaming," in which those who were brutally assaulted, kidnapped and killed on

October 7, Simchat Torah, were seen not as the victims but rather as the terrorists themselves. Conversely, those Hamas terrorists, who committed the atrocities were seen not in fact, as terrorists but rather the victims of Israeli aggression thereby making their attacks justifiable. We need to be clear. Just as those 3,000 Americans murdered by bin Laden on 9/11 were victims not oppressors, despite what many Muslim leaders said, so those who died in Israel were the victims. It is absurd that I have to say this, but sadly in today's climate, I do.

Fourth, too many are simply ignorant of Jewish history. Their sense of Jewish history in Israel begins just before 1948 with the Jewish People fleeing antisemitism, coming to a land with Arabs living in it, making life difficult for them, and eventually creating their own Jewish state on this Arab land. The fact is that Jews have had a continuous presence in the Land of Israel for thousands of years. I said to one Christian, "Jesus was Jewish and he lived in Israel 2000 years ago." This alone should be enough to convince most of our presence in Israel long before 1948.

Fifth, some have been critical of Israel because in the modern world, they think there is no room for a modern ethno-state. I rarely hear this critique of religious or ethnic states elsewhere, but only with regard to Israel. So my question is a simple one: why do others have the right to have an Islamic State, a Hindu State or a Christina state, but the Jews have no such right? Israel is the Jewish homeland, its calendar is a Jewish one, and its religious sites mark our values, while still affirming the rights and place of others.

Finally, in the eyes of the left, protesting against Israel has become a metaphor for all different types of people looking to fight oppression. Well-meaning progressives are looking to stand up against injustices in the world – that's a good thing. Unfortunately, many of them don't understand the nuances and context of what is happening in Israel, and see the "plight of the Palestinians" as another injustice happening against oppressed people. Too many of the protestors carry signs with swastikas on them; chanting "From the River to the Sea" which is a call for Israel's dismantling, while calling for violence, boycotts and killing Jews. We need to point out that we don't march for social justice while calling out to "genocide the Jews" and demanding that diners boycott Jewish restaurants as if we were in Nazi Germany.

Talk to your friends and neighbors. Don't shy away from honest discussions. Avot de Rabbi Natan teaches, "Who is the mightiest of all? It is the one who can turn an enemy into a friend."

Phnom Penh, Buddhism and Beth Or

Leslie Weiss, Beth Or President

"Happiness will never come to those who fail to appreciate what they already have." — Buddha

A couple of weeks after the Hamas attack on Israel on October 7, my husband and I departed for a two week adventure to Cambodia and Laos. We left with some reservations about taking this big vacation when there was so much suffering in our Jewish world. On the long flight to our first stop in Qatar, I fell asleep and woke up just as we were flying over Gaza, according to the flight map. I could not help but think of the chaos that ensued far below the confines of my airplane. We safely arrived in Phnom Penh, far from the Israeli conflict, far from our home and far from other Jews.

Phnom Penh: Day 1 was a cultural experience where we learned about Cambodia's harrowing modern history. Many of you may recall the horrible genocide which took place in the 1970's by the Khmer Rouge. Our first stop was S-21, a former high school turned into an interrogation, torture, and death center. We continued the day with a drive to the infamous Killing Fields, a former extermination camp for political prisoners. There are many "killing fields" scattered throughout the country, with the one in Phnom Penh being the most visited. Our guide lost her entire family to the Khmer Rouge when she was 6 years old. Her suffering was incomprehensible, and we ached for the pain she must have experienced.

Buddhism: During our time in Cambodia and Laos we learned a lot about Buddhism, visited many temples and, since one of our tour guides was a former Monk, we got insight into what life is like living in the monastery. We observed the Monks praying, we watched them at 6 am during their daily procession for morning alms, and we witnessed the community supporting them with food and money. There was a calmness in their movements and prayer and a true love and connection with their community.

Beth Or: So why am I sharing this with you? During our difficult day in Phnom Penh, I could not help but think about how Jews are not alone in their suffering and how many other cultures and people have suffered unnecessarily. This day was another example of a torrid history of hate and death, reminiscent of my visit to Auschwitz. And of course, the current connection to the pain and suffering of our Israeli brothers and sisters during the ongoing war.

As we know, where there is a tortured history, kindness always emerges and that was apparent in our learnings about Buddhism and the recovery of Cambodia post Khmer Rouge. The people are warm, kind and most gracious to share their stories and rebuild their country. I am confident when the Israeli-Hamas war is over, peace will come, we will once again visit the land we love. Beth Or has demonstrated our loyal commitment to Israel through donations and prayer.

And so, to reflect on the quote from Buddha I provided at the beginning of this article, now that we are back home and the war continues, we are more than ever appreciative of Beth Or, the Jewish community and our love of Israel.



Leslie Weiss





Rabbi Jason Bonder

A Symbol Of Israeli Resilience

Rabbi Jason Bonder, Associate Rabbi

This is Barkuni. He is an Israeli internet sensation. He is an alien from another star in our galaxy. He is 14 lightyears old and he mistakenly landed in Israel. Barkuni lives with his roommate, Evyatar, who he hates very much. Barkuni was “hired” at LSports – an Israeli tech company, and he has become a local celebrity ever since. Barkuni has 28,000 followers on his Hebrew-language YouTube channel, and he makes public appearances occasionally.



In case you couldn't tell from the picture on the right, Barkuni is a puppet. In the days after the horrific October 7 terrorist attacks in Israel, his puppeteer, Roi Meyshar,

made an incredibly generous offer on Instagram. If you wanted a call from Barkuni to cheer you up, you could send a message and let him know. The next day, Meyshar posted again. He notified his followers

that, to his surprise, approximately 1,200 people had put in requests for calls. Meyshar said that he would do his best to get back to every single request.

For much of 2023, watching Barkuni videos had been my very favorite way to work on my Hebrew. My children would watch along with me, and that worked out great because they got to watch a Hebrew-speaking puppet, and all of the inappropriate things that Barkuni said would go over their heads. But after October 7, Barkuni became more than a comic puppet. He and Meyshar became heroes in my eyes. Videos on his account ensued, showing wonderful clips of children and adults getting calls from their beloved puppet during their toughest moments. It warmed my heart.

Then the email came that changed my life. An invitation to join the Jewish Federation on the Emergency Rabbinic Solidarity Mission to Israel. After deciding that I would go, I knew that I would have to share the unnerving news with my family. I was most worried to tell my children. I knew that they would be worried about me. So I knew what I had to do next. I sent a message to Barkuni.

I contacted Barkuni on Instagram. I explained my situation. I explained that I was so impressed with all that he was doing. I told him that I understood how busy he was as he responded to thousands of messages, but if he could send a quick message to my children, it would mean the world to them. Ten minutes later, I got a voice message back. In classic Barkuni form, he told my children that he wasn't very impressed with their Dad's Hebrew skills, but there was still time for them to get better at Hebrew. He told them about how he heard that their dad was going to Israel, and that they should not worry. Barkuni promised my children that he would look after me while I was in Israel.

In the midst of a war, in the midst of all the stress of daily life in Israel, Roi Meyshar (and Barkuni) took the time to send a message of encouragement to my children. This is the spirit of the Israeli people right now. This is the resilience that exists throughout the country. This is the resilience of Israel and the Jewish people.

From the Rabbi's Desk

**Barkuni promised
my children that he
would look after me
while I was in Israel.**

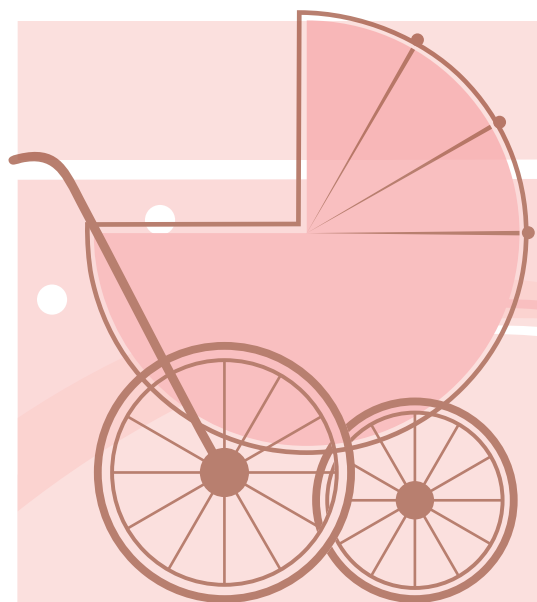

To our beloved Beth Or family,

Thank you for helping us welcome Rena into our community! In the short time that we have been PA residents, growing our family at this place that we hold so dear has been such a blessing! We have been so touched with all the well wishes, warm meals, and words of encouragement as we become first time parents.



Rena will begin in the CECE upon my return in January. We look forward to welcoming her into the community in the weeks to come.

Thank you from the bottom of our hearts,
Rabbis Melissa and Kevin Lefkowitz

Thank You! I Am Not Alone!



Cantor Jaime Murley

As you all well know, I had the honor and the pleasure of being a partner on the *bima* with Cantor David Green for 10 years. There isn't a service that goes by, where I don't think of him and fondly remember the music we enjoyed creating together. Upon his departure, I was worried that I would be lonely up on the *bima* without him.

Well...six months into my official role as cantor, I can say that I am truly astounded as to how many people in the congregation have stepped up to be my NEW partners in music making at Beth Or! Thank you!! I am not alone!!

Since September, the advanced singers of our Adult Choir led us masterfully in a beautiful High Holy Day season; the spirited singers of our Multigenerational choir brought joy and light to my Installation Service, a community Thanksgiving Service at St. Matthews, and at our Glow Stick Chanukah Shabbat celebration; and of course, the incredible children of our Junior Choir who led our High Holy Day and Shabbat family services with so much joy. They brought beautiful smiles to the faces of everyone watching them.

In addition to these groups, I have also had the pleasure of leading services with talented soloists in our community, such as Holly Wiener, Joshua Stein, Marty Tarabar and Joe Marx, and create music with our incredible keyboardists, Roland Woehr and Mark Sobol, and our other amazing instrumentalists Jared Meyers, Barbara Golden, and Steve Ferraro.

In addition to all the music on the *bima*, we just completed an exhilarating four session Israeli Dance workshop where we got to experience music with our whole bodies. Every class brought joy and a special connection to Israel to everyone who attended.

As you can see, music is an integral part of how we experience Judaism at Beth Or...and we're just getting started! Here is what is coming up in January and February. Please join us either by adding your voice to one of the groups or supporting them from the congregation:

January 5 and February 2 • Family Shabbat led by the Junior Choir. If you haven't seen them yet this year, please come and see how amazing they are!

January 12 • Brotherhood Shabbat led by Joshua Stein and Marty Tarabar

January 14 • Our Adult Choir will represent Beth Or at Bethlehem Baptist Church's Martin Luther King Jr. Service

January 26 • Shabbat Shirah! Our Adult Choir will present "Judaism on the Big Screen" where they will sing songs from "The Prince of Egypt", "Fiddler on the Roof", "American Tail", and "Joseph and the Amazing Technicolor Dreamcoat." (It's also Tu B'Shevat!) This promises to be a night to remember!

February 9 • Our Multigenerational Choir will add joy and beauty to the moment as we officially install our newest clergy team member, Rabbi Lefkowitz

It is never too late to join one of our musical groups. Please reach out to me at jmurley@bethor.org if you are not yet involved and would like to be!





Important School Dates

Monday, January 1
No School: Winter Break

Tuesday, January 2
No School: Winter Break

Sunday, January 7
Bar/Bat Mitzvah Explanation Program

Sunday, January 14
No School: Dr King Weekend

Monday, January 15
No School: Dr King Weekend

Tuesday, January 16
No School: Dr King Weekend

Sunday, January 21
3rd Grade Family Ed

Sunday, January 28
1st Grade Family Ed

Friday, February 2
6th Grade Family Shabbat

Saturday, February 10
Family Corn Hole Tournament, 7pm

Sunday, February 18
No School: Presidents Day Weekend

Monday, February 19
No School: Presidents Day Weekend

Tuesday, February 20
No School: Presidents Day Weekend

Religious School NEWS

Connecting with High School Students

Aaron Nienshultz, Director of Religious School and B'nai Mitzvah Training

It has been a whirlwind at Beth Or over the last few months, and the whole religious school staff is focused on taking care of our students! Chana and I have introduced a number of social and emotional learning programs into the school—which is a fancy way of saying that we're giving students more opportunities to do fun things and mitzvah projects together to build relationships. The clergy, faculty, Chana, and I check in on how students are feeling with the state of the world.

I also know that we have a number of students in the local community who can use our help, so I've reached out to local high schools to support their Jewish student clubs. Rabbi Marx, Rabbi Bonder, Jillian Peskin and I have all taught classes and sessions ranging from the history of Israel, understanding the current war, connecting to Rosh Hashanah/Yom Kippur, and celebrating Chanukah. We have had serious conversations, we have laughed, we have shared deep conversations and feelings, and we have spread the warmth and love of the Beth Or community to Upper Dublin High, Wissahickon, and Central Bucks South high schools. We're making connections at two other area high schools, too. If you have a connection to another school, please let me know!



Aaron Nienshultz



Leonard & Madlyn Abramson Education Center

CONGREGATION BETH OR



Hakarat Hatov

Chana Tillman, Assistant Religious School Director

We all hope and pray Israel will have peace in the start of this new year.

Recently all Religious School students, kindergarten through YOBO age, learned the Hebrew words — *hakarat hatov* which translates to gratitude. As Jewish people living in America, we have much for which to be grateful. Many thought-provoking statements arose during these discussions.

One student mentioned that although he didn't get a lot of playing time on the school's basketball team, he was grateful for making the team and being a part of it.

Another student mentioned feeling safe to ask questions about what is occurring in Israel while here at Beth Or.

We had a project where each student was given two stones on which to write one word on each of what they are grateful for and decorate it. One was to take home and the other was to be placed outside Beth Or. The students from the CECE graciously went on walks and placed the stones outside. This program spread throughout the entire building and involved children of all ages.

I myself am grateful for the Jewish community/family here at Beth Or!



Chana Tillman

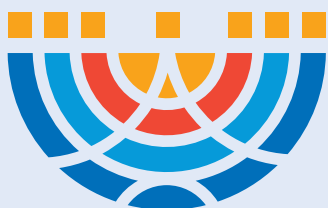

Meet Our B'nai Mitzvah Students

Mollie Litten

January 20

Summer Adams

February 24

Our Mitzvah Project will be a "Day of Dance" to benefit the **BIA Dancers**. This is an organization started by one of our choreographers to promote dance classes and scholarships to financially insecure families. This Spring we will spend a day at IDA, our dance studio, holding special classes to support Dom and his BIA dancers! We are so excited to give other kids the opportunity to love dance the way that we do!



Amanda Gaffney

January 27

For my Mitzvah Project, I went to Philadelphia and handed out **Thanksgiving dinners** to people in need. This event was hosted by the Temple Hospital Nurses and Technical and Professional Staff. I chose to do this charity because I did this event last year with my Dad and I liked what I was doing. When I saw people coming to take the food, they seemed like they were going through a hard time. When I saw those people leave with smiles on their faces, it made me feel really happy because I knew I was doing the right thing for these people. I felt that I had given these people a gift because now they would be able to have dinner with their loved ones and celebrate the Thanksgiving holiday, just like I was going to do with my family.



Johanna Finkelstein

February 3

My Mitzvah Project is for **Home At Last Rescue**. HAL saves unwanted dogs from entering high kill shelters and places them in loving homes. We rescued our dog, Maybee, from HAL. HAL is a volunteer-based rescue that relies on donations and humans to foster and care for the dogs until they find their new home. My project is focused on raising awareness and being a voice for rescue dogs, as well as fundraising for needed supplies or monetary donations. I will be working as a supply transport, along with my parents, to help all the dogs in need.

Ways you can help! Bring supplies to Beth Or, buy supplies and we can pick them up, Or use the two links below for HAL's wishlist.

https://www.chewy.com/g/home-at-last-dog-rescue_b66323136

https://www.amazon.com/hz/wishlist/ls/1EXEHR1MZIJ6V?ref_=wl_share

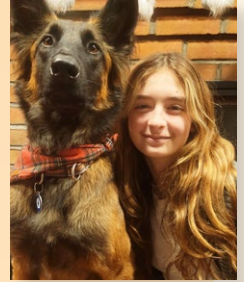

Chase Friedman

February 24

For my Mitzvah Project I am raising money for ALS. I will donate the proceeds to the **ALS Association – Greater Philadelphia Chapter**. My cousin who has ALS has written a story book and created a notebook that I will sell to raise money. I am going to have my Mom ask our family and friends to purchase a copy. I will also promote these items on social media. The money raised will be donated to help cure this horrible disease.



Mazal
Tor

Resources to Help in Times of War

Sara Baum, Early Childhood Director

We continue to find ourselves balancing life during these challenging times. Raising a young family has stresses on its own coupling it with a time of war makes our days a little more difficult.

ZERO TO THREE is an organization whose mission is to ensure that infants and toddlers have a strong start in life. They provide resources to families and caregivers to help meet the social and emotional needs of young children. They released a statement in response to the Israel-Hamas conflict concerning infants and toddlers that can be found on their website, ZEROTOTHREE.org.

ZERO TO THREE offers free resources for families and caregivers, that offer guidance on helping adults caring for young children grieve and process traumatic experiences, enabling them to provide the best care for babies and themselves in times of war and turmoil.

Some articles to look for include:

- **A Big Impact on Little Kids: Understanding How Traumatic Experiences Affect Very Young Children**
- **How to Talk to Young Children About War**
- **Little Listeners in an Uncertain World**
- **Helping Toddlers Cope with Grief and Death**
- **Mindfulness and Self Care: Building a Resilient Community and Culture of Caring**
- **Children's Book: Once I Was Very Very Scared by Chandra Gosh Ippen.**

If you are looking for more information in helping to talk to your children about the crisis happening in Israel, Truvie (The Jewish Education Project) (truvie.org) is another resource. Here you can find articles and videos to gain more knowledge about how to talk to your children or learn more yourself. Some articles to search for that we found to be helpful include:

- **How to Talk to Children About Israel Today**
- **Webinar Recording: Guidance for Parents of Young Children**
- **It's Okay to be Scared: A Book for Young Children by Sari Kopitnikoff**

Please remember you are not alone during these hard times. Stay connected, reach out to friends and ask for help or understanding.



Sara Baum



**Zipporah S. Abramson
Center for Early
Childhood Education**

CONGREGATION BETH OR



January/February Candle Lighting

Friday, January 5 • 4:31 pm	Friday, February 2 • 5:03 pm
Friday, January 12 • 4:38 pm	Friday, February 9 • 5:11 pm
Friday, January 19 • 4:46 pm	Friday, February 16 • 5:19 pm
Friday, January 26 • 4:54 pm	Friday, February 23 • 5:27 pm

Marx Hall Dedication Shabbat

Friday, December 15

A picture is worth a thousand words. Enjoy this photo montage of a very special L'dor Va'dor event, when the newly renovated Multi-Purpose Room was renamed Marx Hall in honor of Rabbi Gregory and Laurie Marx, thanks to the generous support of the Gitlin Family. The evening started with a pre-Shabbat dinner for L'dor Va'dor sponsors, the Marx family and guests. Shabbat Worship included the dedication of a Torah mantle to Amy Abrams, in honor of her 10 years of service as Beth Or's Executive Director. Following the service, congregants gathered in the Shmear Café and Spain Lobby balcony for the dedication ceremony led by Rabbi Bonder and Cantor Murley. During the ceremony, Laurie Marx was thanked for her years of dedication to the success of the Shmear Café. Congregants then lined the hallway while Rabbi and Laurie made their way down to unveil the Marx Hall sign. Once inside, congregation president, Leslie Weiss and 1st Vice President Aly Caplan, unveiled the dedication plaque. Then, congregants enjoyed a magnificent oneg and some impromptu Israeli dancing to complete the celebration.





Rabbi Gregory & Laurie Marx *Celebration Weekend*

April 19 & 20

Thirty-five years ago, a young couple left the comfort of family in Florida and came north to Congregation Beth Or, then a community of approximately 400 families, with a raw vision of leading them into the future. Little could they, nor we, have envisioned what the next three and a half decades would become. They entered a welcoming congregation with classical Reform roots at a time when the Reform movement was welcoming more traditional forms of religious practice and opening its doors to those on the periphery of Judaism. Greg and Laurie have helped bring us to where we are today: a caring community of those born into "the Tribe", Jews by choice, and non-Jews in an interfaith couple or family — now thousands of people who currently call Congregation Beth Or their home.

Rabbi Marx's influence on shaping how we practice our Judaism has been immeasurable, whether one's focus is on religion and/or social action and/or community service. He has been our teacher, our leader in prayer, our comfort in times of need, and our voice in the greater community. Laurie has been instrumental in creating the warm atmosphere that permeates our walls and is a true friend.

We encourage each of you to join us in celebrating and thanking Greg and Laurie throughout the year as they transition from our pulpit to our pews, with his retirement this June. Our Marx Celebration weekend will take place on April 19 and 20. On Friday evening, our entire



Phil and Pennye Goodman with Greg and Laurie Marx

congregation will be welcome to pay tribute to them during a Shabbat Service and during the Oneg that will follow. On Saturday evening, we will host a ticketed Gala with cocktails, dinner, and dancing.

Beginning this January, everyone will be welcome to place an ad in the commemorative e-Tribute Book which we will present them to thank them for their years of service. We also welcome you to join us as a sponsor of L'dor Va'dor, through 2025, our 2-year celebration shining a light on the community we've built together and renewing our strength for our next 70 years.

Phil & Pennye Goodman, Celebration Weekend Chairs

Join us!

A special weekend to pay tribute to Rabbi and Laurie's 35 years of service to our community!

3 ways to participate: La'dor Va'dor Sponsorships, e-Tribute Book Ads and Celebratory Events.

Easy online RSVP & Payment:

www.bethor.org/marx2024 (The on-line RSVP form will be accessible on January 15.)

(If you would like to pay by check or bill to your account, please make sure to log in to your Shul Cloud account when you complete your on-line form. Payment by credit card is subject to processing fees.)



Marx Celebration Weekend Events

❖ **Shabbat Service Honoring Rabbi & Laurie Marx | Friday, April 19 • 7:30 pm**

The weekend kicks off with an enhanced Shabbat service where we honor Rabbi & Laurie Marx's legacy with a variety of special guests. This service is open to all and will also be available to watch remotely via Livestream or Facebook Live. A special Oneg will follow. No RSVP necessary.

❖ **Spring Fundraiser: Gala Honoring Rabbi & Laurie Marx | Saturday, April 20 • 6 pm – 10 pm**

Join us for a wonderful evening of cocktails, dinner, drinks, music and dancing with Rabbi and Laurie. (Dress code: semi-formal).

Tickets Required. Ticket price: \$180/person. | RSVP form will be available on January 15. RSVP early — we expect this event to sell out quickly! | **RSVP Deadline: Monday, April 1.**

Please contact Jillian Peskin, jpeskin@bethor.org, with any questions about the Marx Celebration Weekend events

L'dor Va'dor Sponsorships

The Marx Celebration Weekend is part of L'dor Va'dor, our two year celebration shining a light on the community we've build together and renewing our strength for our next 70 years. There are six (6) L'dor Va'dor sponsorship levels covering special events though 2025.



Ner Tamid \$50,000+	Lighthouse \$36,000	Beacon \$18,000	Spotlight \$10,000	Torch \$5,000	Lantern \$2,500
*Includes up to 10 tickets to Gala and more	*Includes up to 8 tickets to Gala and more	*Includes up to 6 tickets to Gala and more	*Includes up to 4 ticket to Gala and more	*Includes up to 4 tickets to Gala and more	*Includes up to 2 tickets to Gala and more

Please contact Jennie Nerenberg, brucenjen@verizon.net, 267-481-2157 with any questions.

*Use the QR code or visit www.bethor.org/ldvd to see full details of Sponsorship level benefits.

We invite you to join our current Sponsors (listing as of 12/14/23):

Ner Tamid and Honorary Chairs: Leonard Abramson, Reid and Krista Buerger, The Gitlin Family.

Beacon: Susan Golden-Jacobson and Michael Golden. **Spotlight:** Andrea Becker Arnold and Joe Arnold, Amanda and Don Berry, Marlene and Bob Cohen, Nancy and Cary Flitter, Lynne and Bill Garbose, Pennye and Phil Goodman, Mike Snyder and The Carol Packer Memorial Fund, Leslie and Evan Weiss.

Torch: Beth Or Brotherhood **Lantern:** Amy and Mitchell Abrams, Beth Or Sisterhood, Sally and Mark Hurwitz, Jennie Nerenberg and Bruce Dorsey.



e-Tribute Book Ads

Share your good wishes with Rabbi and Laurie Marx by participating in a commemorative e-Tribute Book which will be presented to them at the Gala, displayed throughout the event, and available to view on-line on the Beth Or website for years to come. This special piece is electronic and not printed.

Full Page Gold (section 7) • \$1,800

Includes 2 tickets to Gala

Half Page • \$500

Quarter Page • \$250

Eighth Page • \$118

Sixteenth Page • \$54

Full Page Silver (section 8) • \$1,000

Includes 2 tickets to Gala

Ad specs and submission details will be available on January 15. Reservation and submission deadline: Monday, April 1.

Please contact Samantha Drossner, samanthadrossner@gmail.com, with any questions about your e-Tribute Book ad submission.

For complete weekend details and to reserve/purchase L'dor Va'dor Sponsorships, e-Tribute Book ads and Gala Event Tickets please visit www.bethor.org/marx2024. (Web page will be available January 15.)

'Mitzvah for Marx' in Honor of Rabbi Gregory Marx

On November 5, the Social Action Committee honored Rabbi Marx by baking and delivering cookies to the Delaware Valley Veterans' Home in Philadelphia. The Home's 167 residents each received a box decorated by our Religious School students with a handmade card enclosed.

This L'dor V'dor Celebration prompted us to write a poem recognizing Rabbi Marx for his commitment to social action, his leadership and goodwill throughout the community.

*In an up 'n down world, year after year, Rabbi Greg Marx is always near.
With a warm heart and jokes so clever, he brings smiles that last forever.
High holidays begin with his jest, a funny start, he knows it's best.
Like a therapist, he lends an ear, guiding souls, wiping every tear.
Social justice burns within his core, a passion he fights for that much more.
Imans, pastors, and priests all agree - his love and kindness are a sight to see.*

*Wisdom at Torah Study on Shabbat morn - matches the brightness the day he was born.
Doreen and Marvin, his parents dear, she calls him "Gregory" with an accent clear.
The family names, a familiar refrain, Myron, and Byron linked in the chain.
Laurie, a devoted wife close to his side, a partner in life's adventurous ride.
Daniel 'n Tye with Lilah so sweet, Joe 'n Kayla, Ricca 'n Rima, make his heart beat.*

*In '89, he found his place — Congregation Beth Or, a sacred space.
No day is ever the same as a rabbi's quest, but Thursdays bring a well-deserved rest.
Supporting the move, a bold endeavor, from Spring House to Maple Glen, forever.
In '22, the mortgage did fade, a triumph to cherish, foundations laid.*

*Retiring soon, in '24, leaving a legacy to adore:
Board of Rabbis, Bonds for the land, ADL's fight, a helping hand.
A Prayer Breakfast's blessings to share, Inaugurations' hope, a fervent prayer.
The Phillies fields, the balls to bless, In moments of glory, his presence impress.
Abington's care and Abramson's grace, Citizen of the Week, leaving a trace.
Panim el Panim, Jacob's Ladder, his call - uniting us, one and all.
Israel's land, he's led us through, Morocco, Cuba, destinations anew.
Poland's somber history he's unveiled. Greek Islands beauty, in tales regaled.
Rabbi Sacks' wisdom, Mendelssohn's light, Bruno's muse, day, and night.
A future foreseen, a book to unfold, sermons to cherish, wisdom untold.
His words ring true, purpose so clear - inspiring hope, dispelling all fear.
A leader, unwavering, in moments grand - with strength and conviction, a steady hand.
Consistent, unyielding, in strength he stands, an incredible leader, through shifting sands.
Never afraid to voice his mind, in his guidance, brilliance we find.
In Beth Or's heart, his legacy sown, a leader, a friend, to us he's known.*

With gratitude and love, we stand as one - for Rabbi Marx, our journey's sun.

'Mitzvah for Marx' started our relationship with the Veterans Home and it's only just begun. For further information about this opportunity or other Social Action Committee activities, please contact Co-chairs, Susy Krimker (susykrimker@gmail.com) or Margie Chachkin (chachkin@aol.com).

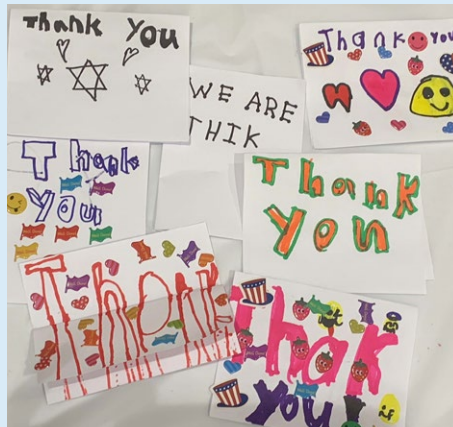

Resolve To Make It a Great New Year for Montco Families Who Need Emergency Housing

Volunteer Now with Family Promise (formerly Interfaith Hospitality Network)

Happy New Year! February is right around the corner---a time when Beth Or opens its doors to three families in need of emergency housing. Our synagogue is proud to be one of 19 Montgomery County churches, synagogues and mosques that participate in this emergency shelter program run by Family Promise.



Thanks to this compassionate coalition of faith communities, families in transition have a safe space to stay while participating in programs that help enhance their life skills, improve their decision-making abilities, and develop the resources they need to become self-sufficient.

We have begun the process of transforming several lower-level classrooms into studio apartments for participating families. Volunteers from our congregation are now signing up to prepare meals, help with transportation needs and serve as chaperones for our guests during the dinner hour, many of whom are single-parent families with young children. We need more help!

2024 marks our 25th year of involvement in this stellar program that uplifts and transforms the lives of others. Last year, more than 100 caring congregants performed this major mitzvah, logging more than 1000 volunteer hours.

Please help us go from strength to strength as we begin our second decade as a Family Promise community partner. Together, we will make Beth Or a warm and welcoming place for these families in transition.

Please use our online scheduling calendar, <http://www.carecalendar.org/logon/224429>, security code 1111, to access more information and to sign up on the days convenient for you to make a meal, drive families to and from the synagogue, and/or chaperone our February guests.

New this year will be the chance to sign up for gift card donations to provide our families the opportunity to shop for their own food. A sign up genius will be available in January.

For more information, contact Elisabeth Hess, 610-731-3688 or Nancy Shaffer-End, at 215-266-1055.

Sign up today!

<http://www.carecalendar.org/logon/224429>

Security Code: 1111

Advance Calendar to February



Beth Or Brotherhood

What Is In a Name? *Shem?*

Stu Briefer, Brotherhood President



Stu Briefer



As we move into the book of Exodus, we start with *Shemot* — these are the names. In December, Brotherhood held a very successful Annual Dinner and Fundraiser. Many Brotherhood members helped to make this a successful evening. These are the names... the Brotherhood members. Because of their help, our sponsors and all of you who purchased tickets and participated in the Silent Auction, we were able to help local First Responders with a financial and public thank you.

Again — what is in a name? This month, Brotherhood will honor Rabbi Marx during Brotherhood Shabbat. When you think of a leader, friend, or teacher such as Rabbi Marx, you know what is in his name. For me, Rabbi Marx is a lifesaver, mensch, spiritual and community leader, friend, and educator.

What about the men of Brotherhood? The same is true for what we do at Brotherhood at Beth Or. We meet monthly to review areas where we can help in the synagogue, our community and our home in Israel. Rabbi Bonder recently led us in a discussion about his trip to Israel after the war broke out and his impact on the lives of so many who needed a shoulder to lean on. Cantor Murley lifts our spirits with her voice and the love of people. I could go on and on about our spiritual community, but I think you understand what I am saying. Brotherhood members are part of the names of people who help lift others while learning more about what is essential to each of us.

We are the tribes that make Beth Or a house of light, a house of hope, and a house of love.

I am proud to be the president of Brotherhood, and to be a part of all the names in our house of light.

Over the next two months, we will lead services, learn how to cook healthy meals, celebrate holidays together, and remember those who came before us. I look forward to seeing you at the upcoming events that Brotherhood sponsors. All Beth Or men are welcome.

KOSHER WINE SALES

Now you can purchase kosher wine all year long & benefit Beth Or! Use the Beth Or affiliate link on [kosherwine.com](http://bit.ly/BethOrBrotherhood): <http://bit.ly/BethOrBrotherhood> or click the KosherWine symbol on the bottom right side of the Beth Or website home page, "Connect With Us" section.

5% of all sales given back to Brotherhood to benefit Beth Or programming!

Questions? Contact info@bethorbrotherhood.org.



Beth Or Sisterhood

Where Did 2023 Go???

Kim Kaffey, Sisterhood President

Looks like we made it through another calendar year. As we turn the page to 2024, I would like to reflect back on all of the things that Sisterhood has accomplished in the second half of 2023. We started by welcoming in a new "steering committee" (a.k.a. Executive Board). We currently have a strong group of women leading us. I am thankful, as the current president of Sisterhood, to have them all by my side for support. We kicked off the fiscal year with a Sisterhood "Welcome Back" cooking event lead by Alyson Gass, supported the congregational "Welcome Back Reconnection Fair by providing bagels for all with Brotherhood, greeted everyone at the High Holy Days services with our Apple Ambassadors handing out candy for a sweet new year, decorated the bimah with a beautiful Sukkah, lead services during our Sisterhood Shabbat, organized a collection drive benefitting "Soldiers Save Lives" lead by our own Bonnie Goldsmith, and sent packages to college students/young professionals (BOCCO program). Sisterhood also had one of our most successful and well attended Chanukah Bazaars in November. I would like to give a quick shout out to all the "Sisters" who help plan, organize, and coordinate this wonderful annual event. Thank you all from the bottom of my heart! We recently had our 3rd Annual Cooking contest with a "Festive Cookie" theme. Congratulations to our winners: Alyssa Bruner, Roberta English, Hillary Wagner and Ellen Mirbach. I am also super excited about coordinating with the CECE and Religious School committees, as well as the Next Generation Moms (post religious school parents) to host fun social events such as a Mixology event at Boardroom Spirits and a Glass Fusion event at The Art Department Studio (Thank You to our Programming Committee!).



Kim Kaffey



Wow!!!! It's been a busy and exciting time for Sisterhood. We continue to look for volunteers to help plan, organize and support Sisterhood events in 2024, especially for our Shabbaton (February) and the Ecumenical Luncheon in the spring. Feel free to email me at any time at KSK67@verizon.net and let me know how you would like to support our Sisterhood!! Make sure to check the Beth Or web calendar, Chai Lights emails, the Sisterhood Constant Contact emails and the new Sisterhood Facebook page (Please "like" Congregation Beth Or Sisterhood!) for details and dates for all upcoming Sisterhood programming.

I look forward to seeing all my "sisters" (the new and the regulars) at our meetings and programs in 2024!

Please Support the

Tarshis Gift Shop

Proceeds Benefit Beth Or Sisterhood Programs

Hours: For a personal appointment, contact Bobbi Adair, Bobbifadair@gmail.com, 215-896-4787 or Holly Green, 215-805-8597

Winter Hours: Sunday, 9:30 am – 12:30 pm • Friday 10 am - 12 pm

Discounts available for Sisterhood Members and Beth Or Staff | Great Monthly Sales and New Arrivals

BROTHERHOOD/SISTERHOOD EVENTS

Women's Shabbaton

Saturday, February 3 • 9 am – 1 pm

Details to come.

HOLIDAYS AND SHABBAT EVENTS

Shabbat Worship honoring Brotherhood

Friday, January 12 • 7:30 pm

Brotherhood is honored and participates in tonight's service

Shabbat Shira Worship and Tu B'Shevat Celebration

**Friday, January 26 • Worship Service, 7:30 pm;
Tu B'Shevat Activity 8:45 pm**

Please join us for a special Shabbat evening. We begin with a Shabbat Shira service enhanced by musicians and a performance by the Adult Choir. Following services, adults are invited to celebrate Tu B'Shevat by enjoying Israeli wine and beer provided by Brotherhood and potting succulents to take home, courtesy of Gene at Ambler Flowers. This event is free with advance RSVP required. Check the web calendar or weekly email for the RSVP link.



First Friday Shabbat

Friday, February 2

Munchkin Minyan • 5 pm – 5:30 pm

Bring your preschool age children to enjoy a short, song & story filled service in the Haines Memorial Chapel led by Rabbi Bonder & Cantor Murley. Tonight's program features our 4 year old students. All young families are welcome. No RSVP required.

Family Shabbat Dinner • 5:30 pm – 6:30 pm

Join us between Munchkin Minyan and Family Shabbat Worship for a traditional Shabbat dinner. This is a great opportunity for families with children in preschool – 6th grade to get together and celebrate Shabbat. Dinner is catered by Pumpnick's. Cost: \$25/adult; \$10/child. Must RSVP in advance. Check weekly Chai Lights or web calendar for RSVP.

Family Shabbat Worship • 6:30 pm

The junior choir performs at every Family Shabbat service. Our 6th grade students are highlighted in February.

"Healing is a Gift of Love" Shabbat

Friday, February 16 • 7:30 pm

Tonight's Shabbat healing service will be led by Rabbi Bonder, Cantor Murley and members of the Beth Or Mental Health Task Force. This special service, taking place during Mental Health Awareness month, will focus on celebrating resilience and community.

JDAIM (Jewish Disability Awareness & Inclusion Month) Shabbat

Friday, February 23 • 7:30 pm

Rabbi Lefkowitz will speak about the importance of inclusion as Beth Or celebrates JDAIM.

SPECIAL EVENTS

Talking Antisemitism with Lizzy Savetsky

Monday, January 8 • 7:30 pm – 9:30 pm

Beth Or and Women's Philanthropy of the Jewish Federation of Greater Philadelphia invite you to a very special evening featuring Lizzy Savetsky, a popular digital influencer and passionate activist for Israel and the Jewish community. Lizzy will lead a discussion on what it means to be Jewish today, the current rise in antisemitism and how we can harness our passions to combat it. Cost: \$75/person. Must pre-register. This event is sold out. RSVP for wait list. Visit the web calendar listing for RSVP link. Questions? Contact Jillian Peskin, jpeskin@bethor.org.



Wood & Resin Challah Board Making Workshop

Sunday, February 11 • 2 pm – 4 pm

Due to popular demand, we have scheduled a 2nd wood and resin challah board workshop with Carrie B. Come to Beth Or for a fun afternoon where you'll make & take your challah board. Light snacks will be provided. Cost: \$50/person. See your weekly Chai Light email of the web calendar listing for details and RSVP link. Questions? Contact Jillian Peskin, jpeskin@bethor.org.



L'dor Va'dor • From Generation to Generation

HONORING TRADITION

ILLUMINATING
our future



Honorary Chairs: Leonard Abramson, Reid and Krista Buerger, The Gitlin Family

L'DOR VA'DOR EVENTS

Israel Trips Shabbat Reunion Dinner with Rabbi & Laurie Marx

Friday, January 19, 6 pm

Have you previously traveled to Israel with Beth Or? If so, this event is for you! Join Rabbi and Laurie Marx for an Israeli-themed dinner where we will share stories and reminisce. Participants are encouraged to bring trip photos to share with their table and the community of Israel travelers. Cost: \$50/person (members); \$75/person (non-members). RSVP required by January 8. See your weekly Chai Lights email or the website calendar listing for RSVP link. Event Captains: Nancy Flitter & Claudie Leslie.

Installation of Rabbi Melissa Carp Lefkowitz

Friday, February 9, 7:30 pm

Join us for a special Shabbat service with the formal installation of our Assistant Rabbi, Melissa Carp Lefkowitz. Event Captains: Sara Erlbaum & Josh Levinson. No RSVP necessary.

Marx is a Mensch

Sunday, February 11, 11 am

Today is our Religious School students turn to shower Rabbi Marx with special surprises. This event is for students and teachers. Photos will be shared with parents afterward. Event Captains: Rachel Silverman & Aaron Nielsenshultz.

MARK YOUR CALENDAR!

Beit Sefer Café honoring Rabbi Marx

Tuesday, March 19 • 6 pm – 9 pm

This year's annual night of learning will celebrate all of the wisdom Rabbi Marx has shared with us over the years. RSVP required. Check your weekly Chai Lights email or the website calendar for details and RSVP soon! Event Captain Don Berry



GET CONNECTED
Beth Or Business and Career Network

Guest Speakers Wanted!

GET CONNECTED: Beth Or's Business and Career Network is looking for Beth Or congregants to be featured as guest speakers at upcoming networking events.

Get Connected is open to all Beth Or members who are looking to make connections to grow their businesses or make a career move. We welcome the involvement of people from all professions including business, education, medicine, law, sports, finance, insurance and more. Previous guest speakers have provided education and skill building, and transparency and value about their businesses and their specific roles.

If you would like to present at a future Get Connected meeting, or if you would like to become part of Get Connected, please reach out to Jake Toyberman, Get Connected Chair, at jtoyberman@homestarrinc.com.



*Jake Toyberman,
Get Connected Chair*



Celebrating Your Simcha

Our beautiful building provides the perfect place to celebrate your family's simchas.

Our catering partners on the Approved Caterer List — shown below and published on our website (www.bethor.org) stand ready to provide delicious food for your event. They can provide menu options at a range of prices designed to meet your specific needs and budget.

We hope that you will consider having your celebrations at Beth Or. To learn more about hosting an event at Beth Or, please contact Jillian Peskin at 215-646-5806.

Approved Caterer List — 2023/24

Alyson's Sweet Petites • Alyson Gass	973-732-0151
Annemarie's Cuisine • Annemarie Silva	215-806-7675
Catering by Design • Fred Morganstein.....	610-405-9787
Curds N Whey • Davida Berger	215-866-2203
Panache Catering by Foodarama *Kosher* • Gary Rosenwald.....	215-633-7100
Pumpernick's Deli • Jeff Klein.....	215-393-5800
Steve Stein's Famous Deli • Lee Stein	215-673-6000
The Gourmet Vendor • Brad Orenstein.....	215-396-7000

Annemarie's Cuisine

Be A Guest At Your Own Event

CHEFS • SERVERS • BARTENDERS

Baby Naming, Bris, Kiddush Lunch, Birthdays,
Bar & Bat Mitzvah, Weddings, Showers,
Graduations, Funerals, Shiva Dinners

215-806-7675

www.annemariescuisine.com

Email: catering@annemariescuisine.com

Looking forward to making your next event a success!



Infinity

BY DESIGN

A Division of Catering By Design

Over 30 years of Mitzvah catering excellence!

Contact Fred Morganstein at 610-405-9787

Visit www.cbdevents.com

Panache Caterers

BY FOODARAMA

CATERING FOR ALL OCCASIONS—IN YOUR HOME, OFFICE, OR
TEMPLE—FOR OVER 50 YEARS—CERTIFIED KOSHER



CALL FOR YOUR FREE MENU AND PARTY PLANNING GUIDE
215-633-7100 888-309-3800

WWW.FOODARAMA.COM

DELICATESSEN PUMPERNICK'S RESTAURANT

Pumpernick's catering department guarantees to
impress your guests. Smoked Fish, Deli, Sandwich, Wrap
Trays & more. Bar/Bat Mitzvah's graduations, Birthdays,
Sporting Events, Shiva Dinners & more.

215-393-5800 • pumpernicksdeli.com

Chai-Lights — January/February 2024

New Members

Fred & Bonnie Ritterman
Robert, Danielle, Olivia, Isabelle, Isla
Kaniewski
Rob & Roberta English
Paul Milch

May Their Memory Be A Blessing

Elaine Slott, congregant & wife of Ron Slott
Eugene Gruber, close family friend of Andi
Becker-Arnold
Elsa-Lu Berkowitz, long-time congregant &
wife of Arnold Berkowitz, z"l
Ian Berg, father of Casey & Ryan Berg
Robert Gerson, brother of Philip Gerson,
uncle of Jodi Gerson & Debra Steinberg
Yanai Hetzroni & Ayala Hetzroni, family
members of Debbi Gilad
Liel Hetzroni, family member of Debbi
Gilad
Rodger Wichterman, husband of Ellen
Wichterman
Joann Simon, wife of Mort Simon z'l,
mother of Robert Simon & David Simon
Doris Wang, mother of Helene Abrams
Mark Ackerman, father of Alyse Miller
Phyllis Turek, mother of Ellen Klocek
Shirley Issadore, grandmother of Michelle
Issadore
Harry Ardman, father of Craig Ardman

Mazel Tov

Engagement of Jessica Franklin, daughter
of Michael & Valerie Franklin, to
Jay Davis
Engagement of Lily Feldman, daughter of
Marc & Alison Feldman, to Drew Winig
Engagement of Rycki Freedman, daughter
of Gary Freedman & Abby Gilbert, to
Michael Clougher
Wedding of Alexandra Simon, daughter
of David & Stephanie Simon,
granddaughter of Joann Simon & Mort
Simon, niece of Bob Simon, to Pearce
Olson
Birth of Lily Jude Carlin, granddaughter of
Jimmy & Sharon Carlin, niece of Sean &
Danielle Carlin
Birth of Amirah Eliza Samuels,
granddaughter of Cantor Kevin Wartell
& Marcy Harris-Wartell
Baby Naming of Sophie Sloane Starkie,
granddaughter of Al & Lori Shemtob,
10/08/2023
Baby Naming of Maya Aviva Ledig,
daughter of Katerina Kremenets
Baby Naming of Daisy Jane Kozlik,
granddaughter of Zane & Jane z'l Kurtz

Baby Naming of Ethan Andrew Kaiser,
grandson of Bill & Marcy Kaiser
Baby Naming of Harrison & Marley
Kozlowski, grandchildren of Ken &
Abby Sherman & grandchildren of
Davy Cohn (Marilyn, z'l)
Baby Naming of Nora June Knee,
granddaughter of Rob & Theresa Knee

Bat Mitzvah of Mollie Litten
Bat Mitzvah of Amanda Gaffney
Bat Mitzvah of Johanna Finkelstein
Bar Mitzvah of Chase Friedman
Bat Mitzvah of Summer Adams

Oneg & Flower Donations

Additional November Donation:

Oneg:

November 10 • The Lowell and Dawn Lebovitz Family in honor of Rabbi Jason and Rina
Bonder and family

November 17 • Ken and Abby Sherman in honor of the Baby Naming of their grandchil-
dren, Marley James and Harrison Duke

Additional December Donations:

Oneg:

December 1 • Rob and Theresa Knee in honor of the Baby Naming of their
granddaughter, Nora June Knee

December 29 • Jackie loli in honor of the 50th anniversary of her Bat Mitzvah

January Donations:

Oneg & Flowers:

January 20 • Michael and Dorie Litten in honor of Mollie Litten's Bat Mitzvah

January 27 • Andrew and Dana Gaffney in honor of Amanda Gaffney's Bat Mitzvah

February Donations:

Oneg & Flowers:

February 3 • Andrew and Jacqueline Finkelstein in honor of Johanna Finkelstein's Bat Mitzvah

February 24 • Jason and Lindsay Friedman in honor of Chase Friedman's Bar Mitzvah
Travis and Cindy Adams in honor of Summer Adams' Bat Mitzvah



Memorials & Contributions

Notifications for both the donor and recipient are now delivered to your email from dedications@bethor.org.

Be sure to add dedications@bethor.org to your safe senders list to ensure these notices do not end up in your spam folder. If the donor or recipient does not have an email address, the notice will come via regular mail. If you have any questions, contact Jill Bascove, jbascove@bethor.org or 215-646-5806.

Rabbi Marx's Discretionary Fund

In memory of

RODGER WICHTERMAN
Cindi Pasceri
ELSA-LU BERKOWITZ
Harry & Lila Schultz
GRETE SCHWARZ
Jeffrey & Susan Bellos
LARRY KNEE
Rob & Theresa Knee
JULIE DAVIS
Steve & Anita Davis

In honor of

ETHAN ANDREW KAISER
Marcy & Bill Kaiser
Marcy & Jeff Berman
Sam & Merri Kaiser
Marriage of SAM HEYMAN &
LINDSAY JOHNSON
Sandy & Larry Frankel

In appreciation of

RABBI MARX
Alex & Sheryl Gruber
Connie & Dick Berman
Dave Simon
Ellen Werther
Irene & Michael Beer
Jonathan & Leah Marks
Sally & Jay Steele
Sondra Levitt

Mazel tov to

BETTE TIGER, on the marriage
of your grandson
Sandy & Larry Frankel

Rabbi Bonder's Discretionary Fund

In memory of

RODGER WICHTERMAN
Doreen Berest
Elisa & Scott Heisman
Ellen Mirbach
Randi & Scott Copman
Sherry Spector
Susan & Jeff Asch
MYRNA LEVINE
Ellen Levine-Smith
RONALD JOSEPH
Linda Joseph
JUDITH SCHRANZ
Susan & Jeffrey Bellos
JENNIE (JACKIE) GROSSMAN
Larry & Joanne Grossman

In honor of

Baby naming of MARLEY &
HARRISON
Jody & David Pascal
Rabbi Bonder's trip to Israel
Mike Snyder

In appreciation of

RABBI BONDER
Alex & Sheryl Gruber
Andrea, Jeff, Wendy &
David Bergman
Dave Simon
David & Carol Udis
Deanna Roth
Debbi & Oren Gilad
Lori & Al Shemtob & Jenn &
Ben Starkie
Michael Meyrowitz

Rabbi Lefkowitz Discretionary Fund

In memory of

JOANN SIMON
Amanda & Don Berry

In honor of

Birth of RENA HARRIET CARP
LEFKOWITZ
Mike Snyder
Dave Simon
Ellen Werther

Cantor Murley's Discretionary Fund

In memory of

BERNICE GARTENBERG
SIMON BELASCO
David & Janice Belasco
ELAINE SLOTT
Helene Baker
ELSA-LU BERKOWITZ
Jodie & Harry Girsh

In honor of

CANTOR MURLEY's
Installation
Amy & Mitchell Abrams
CECE Sunshine Fund
Dave Simon
Judy & Merrill Brown
Mike Snyder
Welcoming of CANTOR
MURLEY
Ellen Werther
Faye & Eric Benshetler
CANTOR JAIME MURLEY
Jodie & Harry Girsh

In appreciation of

CANTOR MURLEY
Alex & Sheryl Gruber
Ellen Werther
Stewart, Kathy, Kira, & Holly
Wiener

Mazel tov to

CANTOR JAIME MURLEY
Jody & David Pascal

Arnold Berkowitz Memorial Fund for Veteran's Shabbat

In memory of

ELSA-LU BERKOWITZ
Bryna & Fred Berman
Cindi Pasceri
Doreen Berest
Edythe Newman & family
Ellen Mirbach
Ellen Werther
Faye & Eric Benshetler
Gail Karafin
Gary Greenberg
Harriet Greenberg
Ilene Schneller & Dana
Marion
Jodie & Harry Girsh
Lynn Levy & Tom Miller
Margie Chachkin
Michael & Irene Beer
Neen Davis
Pat Bassman
Phil Gerson & family
Randi & Scott Copman
Roger & Flo Lipitz
Sherry Spector
Sussie & Al Harris
HERMAN MARCUS
Paul & Dale Snyderman

Barbara Goldberg Nursery School Fund

In memory of

ELAINE SLOTT
Diadre Feldman
JOANN SIMON
Joan & Alan Kober
RODGER WICHTERMAN
Nancy Scudder
Laurie Rubin
Sara Baum
Sharon & Jim Carlin

In honor of

REBECCA CARLIN's marriage
to CONNOR MARCHBANK
Birth of LILY JUDE CARLIN
CECE Sunshine Fund
Marsha & Steve Milakofsky
Birth of RENA HARRIET CARP
LEFKOWITZ
Todd & Michelle Landau

In appreciation of

RABBI MARX
Jim & Sharon Carlin

Brotherhood Camp Harlam Scholarship Fund

In memory of

CHARLES BENSHTETLER
Eric & Faye Benshetler

Caring Congregants Fund

In memory of

RUSTY LIPSCHUTZ
JACQUELINE RUTH
Beth & Elliot Selsley
ROBERT GERSON
Ellen Werther
RODGER WICHTERMAN
Jody & David Pascal
JOANN SIMON
Marvin Schwartz
Robin & Max Minkoff and
Family

In honor of

Birth of MAGNUS BEER
Ellen Werther

Speedy recovery to

ERIC BASCOVE
Ellen Werther
JODY EMPOL SCHWARTZ
Eric & Faye Benshetler

CECE Appreciative Families Fund

Mazel tov to

ILENE SCHNELLER & FAMILY
on the birth of REMY Yael
Mark & Sally Hurwitz

Deborah Gene and Daniel H. Eisman Outstanding Student Award Fund

In memory of

ELSA-LU BERKOWITZ
Linda Eisman, David
Thomas & Joan Eisman Isack

Disaster Relief Fund

In memory of

DAVID JACOBS
Deena & Earl Rochvarg

In appreciation of

HARVEY GITLIN
Margie Chachkin

Memorials & Contributions

Friends of IDF Fund

In memory of

AVIA HERZRONI
Bryna & Fred Berman
RODGER WICHTERMAN
Diane Berliner
Ellen Werther
FAMILY TRAGEDY
PHYLLIS BROWN
Elaine & Stephen Kelbick
JOANN SIMON
NORMAN GOLDBERG
The Polin Family

In honor of

Engagement of RYCKI
FREEDMAN
Ellen Werther
JAFFA WEISBERG
Nicole Shakespeare
FERNE SUSSMAN
Richard & Lauren Shusman

Donation by

Davida Berger
Jeffrey & Maxine Goldman
Mark Gross & Janessa
Althouse

General Fund

In memory of

ELSA-LU BERKOWITZ
Alison & Arnold Richman
AYALA HETZRONI
RODGER WICHTERMAN
JACQUELINE RUTH WASS
Bob Simon
AVIA HETZRONI
ELAINE SLOTT
RODGER WICHTERMAN
LIEL HETZRONI
David Simon
ELAINE SLOTT
Donna & Stanton Rultenberg
Mimi (Singer) Licence
RODGER WICHTERMAN
Irene & Michael Beer
Sussie & Al Harris
LILLIAN BASSMAN
HARRY BASSMAN
Pat Bassman

In appreciation of

BETH OR
Stephanie Forti

Goldstein Family Religious School Scholarship Endowment Fund

In appreciation of

AARON NIELSENHULTZ
The Windheim Family

Hannah Miller Book & Education Fund

In memory of

ELAINE SLOTT
Ellen Werther
STELLA & JOY VAN BENTHEM
WENDY BARNES
Ilene & Larry Stella
RODGER WICHTERMAN
Jan & Bob Zauzmer

Interfaith Apartment Fund

In memory of

RODGER WICHTERMAN
Marv Schwartz

Israel Support Fund

In memory of

JOANN SIMON
Alan & Caren Wallen
Art & Andy Cohn
Barbara & John Murtha
Barbara & William Shoulberg
Cindi & Vincent Pasceri
Cliff & Sherrie Ehrlich
Deborah Cohen
Donna Drosendahl & Vicki
Chack-Flamini
Ellen Mirbach
Ellen Wichterman
Howard Levy
Ilene Schneller & Dana
Marion
Ira & Robin Secouler
Jan & Bob Zauzmer
Jennie Nerenberg & Bruce
Dorsey
Lemuel & Susan Tarshis
Margaret Carney
Margie Chachkin
Faye & Eric Benshetler
Mike Snyder
Michelle & Michael Boas
Mindi Vogel
Richard & Bonita Black
Robin Barg
Sara & Jeffrey Erlbaum
Sherry Spector
Stuart Bykofsky
Sussie & Al Harris
Terry & Paul Swanson
The DeCandido Family
DORIS WANG
Allan Cohen & Susan Utain
Cohen

RODGER WICHTERMAN

Andi Becker-Arnold & Joe
Arnold
Bobbi & Garry Adair
Faye & Eric Benshetler
Robert & Susan Silverstein
Sammy & Barbara
Stephens
The Boas Family
YANAI & AYALA HETZRONI
LIEL HETZRONI
Bob Simon
PETER RAFAELI
Caren & David Gutman
ELAINE SLOTT
Cindi Pasceri
Honey & Marty Cohen
AVIA HETZRONI
Cori Miller
David Broida
Edward James Allen
Robert & Susan Silverstein
ISRAELI'S & AMERICANS who
gave their lives & are wounded
during the Hamas War
Tod & Andi Drucker
SAMANTHA ROSEN
Gail A Edelsohn
HOWARD KATZ
Marlene Dukart
MELVIN GARBER
Stephanie & Norman Lubin
TRIXIE
Susan Silverstein
IAN BERG
Tamara Berg
GENE GRUBER
Todd & Michelle Landau
JOSE KRIMKER
Armand & Nora Saragovi
MILTON BLUM
Howard Blum
DR. ALICE BERLIN
Norman & Betsy Berlin

In honor of

MATTHEW WINDHEIM
becoming a bar mitzvah
Cathy & Jim Weiss
RABBI BONDER's Israel Trip
Pam, Warren, Morgan &
Ashley Bloom

In appreciation of

RABBI BONDER's trip to Israel
Betsy & Lewis Sternthal
Stephanie & Norman Lubin
SHARI COLTOFF
Margie Chachkin
RABBI BONDER
Schurr Family
RABBI BONDER
RABBI MARX
JILLIAN PESKIN
The Windheim Family

Donation by

Garry & Barbara Adair
Jane Alpern
Laurie Appelbaum
Joseph Arnold & Andrea
Becker-Arnold
Jeff & Susan Asch
Jonathan & Judy Beck
Frederic & Lauren Becker
Michael & Irene Beer
David & Janice Belasco
Joel & Clarissa Bencan
Doreen Berest
Judith Bergman
Fred & Bryna Berman
Ira & Sondra Berman
Bethlehem Baptist Church
Barbara Bloom & Carole
Himmelstein
Gavin Bochniak
Kenneth & Deborah Borislow
Robert & Susan Borislow
Josh & Tracey Bresler
David Broida
Carly & Alan Bromberg
Stuart & Susan Burg
Stuart Bykofsky
Lynne Casper
Jonathan Cass & Deborah
Freedman-Cass
Allan Cohen & Susan Utain
Cohen
Barry & Lisa Cohen
Congregation Beth Or
Benjamin Cowen & Mia
Luehrmann
Stephen & Anita Davis
Jolene Defusco
Mitchell & Suzanne Diamond
Peter Dilorio & Emily Marks
Gary & Marlene Dukart
Scott & Rona Elias
Michael & Maureen Ellner
Jeffrey & Sara Erlbaum
Matthew & Sarah Forti
Bryan & Stacey Friedman
William & Lynne Garbose
Lester Garnas & Carole Landis
Stephen Gershenson
Philip Gerson
David & Jami Gibbs
Gary & Staci Glaser
Philip & Pennye Goodman
Joshua Gottlieb & Jenny
Barrett
Daniel Gruener
Carol Halbert
Peter & Ellen Harper
Robert & Elizabeth Hirsch
Sally & Mark Hurwitz
Alfred & Jacqueline Ioli
Joshua & Candace Kanaplue
Fred & Helaine Kaplan
Walter & Arlene Kirszbrown
Ellyn D. Klein

Jeffrey & Rena Klein
 Alan & Joan Kober
 Madeline Lander
 Randi Leavitt
 Richard & Karen Leavitt
 Stephen & Martha Lebram
 Ray & Beverly Leven
 Marc & Leslie Levin
 Richard & Sondra Levitt
 Adam & Julia Levy
 Howard Levy
 Joshua & Kimberly Leybin
 Ron & Robin Lincow
 Gary & Cindy Loewenstern
 Laurence London & Carol Meyers
 Robert Ludwig & Joan Ryder
 Gayle Luginbuhl
 Allen & Bette Male
 Matthew & Hillary Marcus
 Matthew & Jody Marks
 Bert & Laurie Max
 Johnny McDonald & Priscilla Nieto McDonald
 Mark & Lori Motis
 Kosrow Nowroozi
 Peter & Lynne Orens
 Allan & Andrea Papsin
 David & Jody Pascal
 Vincent & Cynthia Pasceri
 Michael & Barbara Perilstein
 David & Lorna Petersen
 Scott & Lynne Pierce
 Frank Piro
 Brad & Debra Pliner
 Judith Plon
 Elizabeth Pohl
 Michael Pollock & Joann Lublin
 Zev & Aren Rice
 Gary & Robin Risler
 Sheila Ritchey
 Matthew Robinson
 Jack & Bonnie Rothstein
 Shirley Ruderman
 Saint Matthew's Episcopal Church
 Michael & Donna Salin
 Jodi Schmon
 Howard & Jennie Schreier
 Diane Schueler
 Harry & Lila Schultz
 Craig & Lauren Schulz
 Mark & Joyce Schulz
 Ethan & Lauren Schwartz
 Marvin Schwartz
 Elliot & Beth Selsley
 Greg Shorr & Andrea Hanna
 Tom & April Shubert
 Sisterhood
 Mitchell & Staci Sklar
 Robert & Andrea Sklenar

Mike Snyder
 Andrea Soloff
 Mark & Elaine Solomon
 Randi Solomon
 Sherry Spector
 Jay & Claudia Springer
 Robin Staats
 Marissa Stein
 E. Matthew & Rachel Steinberg
 Larry & Ilene Stella
 Robert & Nina Sternberg
 Ralph Stevens
 Tanker Family
 James & Judy Trias
 Richard & Shana Trichon
 David & Carol Udis
 Philip Van Asselt & Ramona Sitko
 Jeffrey & Jessica Wallis
 Kevin Wartell & Marcy Harris-Wartell
 Deborah Weiner
 Robert & Lana Weinstein
 Evan & Leslie Weiss
 Sydney Weiss
 Mitchell & Isa Welsch
 Ellen Wichterman
 Robert & Randi Windheim
 John & Sally Yates
 Harvey Jay & Rachelle Zukerman

Jenna Demar Educational Fund

Donation by
 Roslyn Oberson

Kate Svitek Memorial Garden Fund

In memory of
 DONALD BARRETT
 SELMA COHEN
 BETTY SKLENAR
 Andrea Sklenar
 HARRY K. CLAIR
 HERBERT "SONNY" CLAIR
 RODGER WICHTERMAN
 JOANN SIMON
 Frank & Ellen Svitek
 RODGER WICHTERMAN
 JACQUELINE RUTH WASS
 Margie Chachkin
In honor of
 Birth of RENA HARRIET CARP LEFKOWITZ
 Frank & Ellen Svitek

Mazel tov to
 RABBI MELISSA LEFKOWITZ
 & RABBI KEVIN LEFKOWITZ
 Margie Chachkin

Linda Gerson Memorial Fund for Grounds' Beautification

In memory of
 ROBERT GERSON
 LINDA GERSON
 GERTRUDE GERSON
 SOLOMON GERSON
 PAUL GERSON
 Phil Gerson & Family
 LINDA GERSON
 Jodi Gerson

Meals That Matter Fund

In memory of
 YETTA SCHNELLER
 CHARLOTTE SCHNELLER
 Ilene Schneller & Dana Marion
 RODGER WICHTERMAN
 Joan & Alan Kober
 Lisa Brown
 EDWARD SHARP
 ESTHER STEINBERG
 Lila & Harry Schultz

In honor of
 JORI MARION's Bat Mitzvah
 REMY PAUL's Birth
 Ilene Schneller & Dana Marion
 Birth of REMY Yael
 Neen Davis

Mazel tov to
 ILENE SCHNELLER, CRAIG & JENNA MARION on the Bat Mitzvah of JORI
 Mark & Sally Hurwitz

Music Fund

In memory of
 ELAINE SLOTT
 Andrea & Arthur Cohn
 RUTH MARCUS
 Paul & Dale Snyderman

In honor of
 CANTOR JAIME MURLEY's Installation
 Marsha Braverman
 Nora & Armand Saragovi

Natan Luehrmann-Cowen Jr. Choir Endowment

In memory of
 LIEV SNYDERMAN
 Paul & Dale Snyderman

Norman & Ellen Werther Endowment Fund

In memory of
 PHYLLIS BROWN
 Stephen Gershenson

Prayerbook Fund

In memory of
 JOANN SIMON
 Lisa Brown

Yahrzeit Fund

In memory of
 HERMAN MERMELSTEIN
 Alan & Bonnie Baseman
 EDITH BARSKEY
 Arlene Porter
 VIOLA L. SATINSKY
 Barbara & Michael Perilstein & Family
 ETHEL ZANAN
 Bill Zanan
 ISADORE HALBERT
 Carol Halbert
 MAX BLUME
 Earl & Toby Zipin
 HARRY OKUN
 LEAH URY
 James & Ellen Tannenbaum
 MORTON ALTHOUSE
 IRWIN GROSS
 Janessa Althouse & Mark Gross
 LOUIS SHTASEL
 Jean Soll
 BERTHA WITKIN
 Jill Zanan
 DAN R. WALKER
 Jody Walker
 PHILIP DAVIS
 Neen Davis
 ANA KALIMAN
 ELSA TORRES
 Nora & Armand Saragovi
 LEONARD BEZAHLE
 Peter & Ellen Harper
 JOSEPH ALEXANDER
 SCOTT MACKLER
 Randi & Bob Windheim
 MARVIN BROOKS
 CELIA PRISTOOP
 Susan Brooks
 SAMUEL & RUTH RISLER
 EDWARD & LOIS WOLF
 The Risler Family
 SHIRLEY COHEN
 Allan Cohen & Susan Utain Cohen
 NATHAN SARAGОВI
 Saragovi Family
 CELIA G. ESMARK
 The Pasceri family



PLAN AHEAD FOR *peace of mind.*

MANY OF US DON'T REALIZE HOW IMPORTANT remembrance is to those who love us. That's why we recommend that you consider cemetery options now, before the time of need. From burial and cremation options to mausoleums and custom estates, your Dignity Memorial® professionals are here to help you create a meaningful memorial that honors your faith and traditions.

Dignity®
MEMORIAL

✧ LIFE WELL CELEBRATED® ✧

ROOSEVELT

MEMORIAL PARK

TREVOSE

RooseveltMemorialPark.com

215-673-7500

Leah Feldman, General Manager

FOREST HILLS / SHALOM

MEMORIAL PARK

HUNTINGDON VALLEY

ForestHillsShalom.com

215-673-5800

Samuel Dornsky, General Manager

WHITEMARSH

MEMORIAL PARK

AMBLER

WhitemarshMemorialPark.com

215-646-7500

Lauren Scudieri, General Manager

Premier Venue

Magnificent Mitzvahs

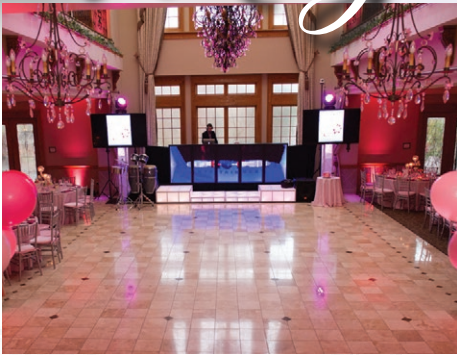

- Your Choice of Beautiful Indoor and Outdoor Facilities
- Gorgeous Conservatory Ballroom
- Amazing, Iconic Gardens
- Professional Event Experts Ready to Help You Plan a Special Life Event Celebration You'll Never Forget
- Exceptional Kosher Caterers
- Conveniently Located 5 Minutes from Beth Or
- Now Booking Mitzvahs for 2024, 2025 & 2026

Talamore

Mitzvah Sales: (215) 641-1300

723 Talamore Dr. – Ambler, PA 19002

www.TalamorePA.com





★ **SESAME DAY CAMP**

★ **CAMP ROCKWOOD**



★ **ROCKWOOD ADVENTURES TEEN TRAVEL**





- Day Camp: 4 to 8 Week Sessions
- Mini-Day Option (3, 4, & 5 year olds)
- American Red Cross Swim Program
- Arts & Outdoor Adventure Activities
- Extensive Sports Program
- Great Lunches & Snacks & Much More!
- Teen Travel Program: 1 to 7 Week Options for 6th through 10th Grades
- Door-to-Door Transportation

Offering Your Child the Finest in Caring Staff, Diverse Programming & Outstanding Facilities.

Howard & Dale Batterman,
Owners/Directors



610.275.CAMP

www.srdaycamps.com



Caring. Committed. Compassionate.



Life is a journey...not a destination

Providing funeral counseling and pre-need arrangements.

Online & In-Home Consultations
Annual Yahrzeit Reminders

215-927-5800 • 800-622-6410
For deaf and hard of hearing 267-331-4243 (Sorenson VP)

www.GoldsteinsFuneral.com

Philadelphia, Bucks County & Southern NJ Chapels Available



By Invitation *Only*

Sharon Budman
(215) 654-1601
Sharon@byinvitationonly.us
www.byinvitationonly.us

CAMP AMERICA DAY CAMP



"Creating life-long friendships since summer 1967"

www.camp-america.com 215-822-6313



CAMP GREEN LANE

Located in Green Lane, PA

Experts in creating memories and friendships that last a lifetime — since 1926.

Exciting special events and out-of-camp trips!



Become a part of our Camp Green Lane family!

215-234-9211

info@greenlane.com • www.greenlane.com

Melissa and Jay Freedman and Rene and Adam Weiner
Owners/Directors



Your support of our advertisers is greatly appreciated.



JOSEPH *Levine* & SONS

SERVICE • TRADITION • DIGNITY

1002 West Skippack Pike
Blue Bell, PA 19422
(215) 942-4700

Joseph Levine & Sons, Inc.
Jonathan D. Levine, Supervisor
4737 Street Road
Trevose, PA 19053
(215) 942-4700

Joseph Levine & Sons, Inc.
Kevin Bloch, Supervisor
2811 West Chester Pike
Broomall, PA 19008
(610) 325-2000

Haym Salomon Memorial Park
Adam D. Levine
A Levine Family Company
200 Moores Road
Frazer, PA 19355
(610) 644-1100

Now serving Whitpain Township
and the surrounding communities

Your support of our advertisers is greatly appreciated.



Brandywine Living has luxury communities with Assisted Living, Memory Care, and other supportive services throughout NJ, PA, DE, CT, NY, & MD.

For a full list of our communities or more information, visit www.Brandycare.com or call 1-877-4BRANDY



SCAN FOR MORE INFO

LUXURY SENIOR LIVING

Schedule your private appointment to visit our luxury personal care community located in Montgomery County.

Call us at 215.591.4000.



BRANDYWINE LIVING

at Dresher Estates

Life is Beautiful

1405 North Limekiln Pike | Dresher, PA | 215.591.4000
bit.ly/dresbo



Beth Or Spotlight

January-February 2024 | Volume 68, Issue 3 | Tevet-Shevat-Adar
239 Welsh Road, Maple Glen, PA 19002
Phone: 215-646-5806 | Fax: 215-646-0173 | Website: www.bethor.org

Senior Rabbi	Gregory S. Marx	Vice President	Alyson Caplan
Associate Rabbi	Jason Bonder	Vice President	Phil Goodman
Assistant Rabbi	Melissa Carp Lefkowitz	Vice President	Jeff Harris
Cantor	Jaime Murley	Treasurer	Doug Burtnick
Director of Religious School & B'nai Mitzvah Training	Aaron Nielsenshultz	Assistant Treasurer	Jeff Biberman
Assistant Religious School Director	Chana Tillman	Parliamentarian	Sara Erlbaum
Early Childhood Director	Sara Baum	Secretary	Samantha Drossner
Asst. Early Childhood Director	Sharon Carlin	Brotherhood President	Stu Briefer
Director of Accounting	Suzanne Diamond	Sisterhood President	Kim Kaffey
Director of Marketing & Communications	Judy Trias	Beth Or Spotlight Editors	Ellen Werther, Judy Trias & Ellen Wichterman
Director of Member Engagement	Jillian Peskin		
Cantor Emeritus	David Green		
Executive Director Emerita	Elizabeth L. Hirsch, F.T.A.		
President	Leslie Weiss		

SAVE THE DATE
Details & RSVP to Come



Celebration Weekend April 19-20, 2024



Honoring

Rabbi Gregory & Laurie Marx

A special weekend to pay the ultimate tribute to Rabbi and Laurie's 35 years of service to our community.

Celebration Weekend Chairs: Phil & Penny Goodman

**SHABBAT SERVICE
HONORING RABBI & LAURIE MARX**
Friday, April 19

**SPRING FUNDRAISER:
GALA HONORING RABBI & LAURIE MARX**
Saturday, April 20 (Tickets Required*)



Honorary Chairs: Leonard Abramson, Reid and Krista Buerger, The Gitlin Family