

COLLEGE CONNECTION

We need your college student's address!

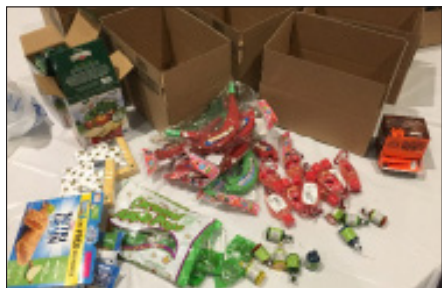

Your students are quickly becoming adults as they transition from high school to college! Temple Beth Am wants to make sure that your students continuously feel our support, even after they have moved away from home.

The College Connection program gives Temple Beth Am the opportunity to send out surprise holiday packages throughout the year to our college students. This is a wonderful way to let them know that their family and congregation are thinking of them and allows the students to maintain a strong connection to their Judaism. The packages will be sent out three times every year that your child is in college in time for Rosh Hashanah, Hanukkah, and Passover!

If you would like to participate in the College Connection Program and have your college students receive packages from the Temple, please send their college address no later than September 3, 2020 to Elana Beame, Youth Engagement Director. Even if they have received packages in the past, please fill out a new form (one per student) so we can update our information.

College students love to receive gifts, especially around the holidays. An \$18 donation per student is suggested. This helps to defray the cost of materials and shipping. As always your donations are greatly appreciated.

We look forward to continuing our relationship and support for your student(s)!

Student Name:	Year in School:
College Name and Address:	
CREDIT CARD AUTHORIZATION	
Credit Card #:	Exp. Date:
Name on Card:	
Billing Address:	
Signature:	Date:
<input type="checkbox"/> One-Time Use Only OR <input type="checkbox"/> Save on File for Future Use (Initials _____)	Charge: \$

Questions? Contact Elana at 561.747.1109 or ebeame@templebetham.com.

Temple Beth Am • 2250 Central Boulevard, Jupiter FL 33458 • www.templebetham.com