

#KolAmiStrongerTogether
#KolAmiStrongerTogether
#KolAmiStrongerTogether
#KolAmiStrongerTogether
VIRTUAL GALA

An evening of celebration, strength, comedy & musical entertainment, online auction & maskerade contest!

JUNE 8, 2020
6:30 PM to 8:30 PM

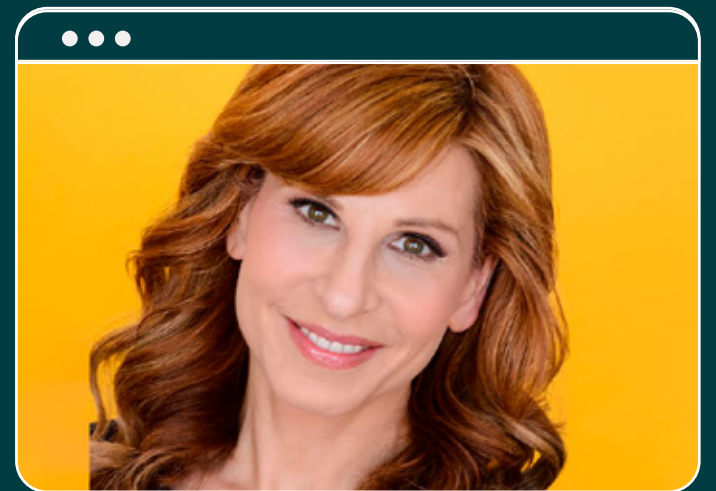
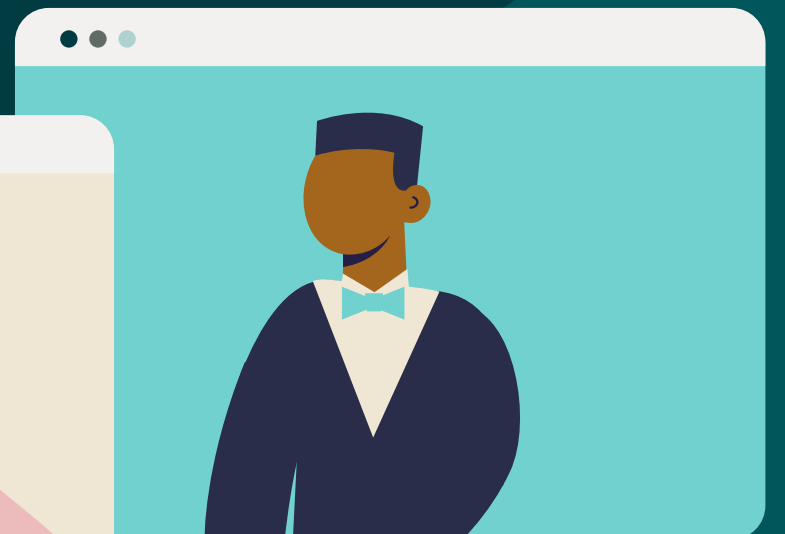
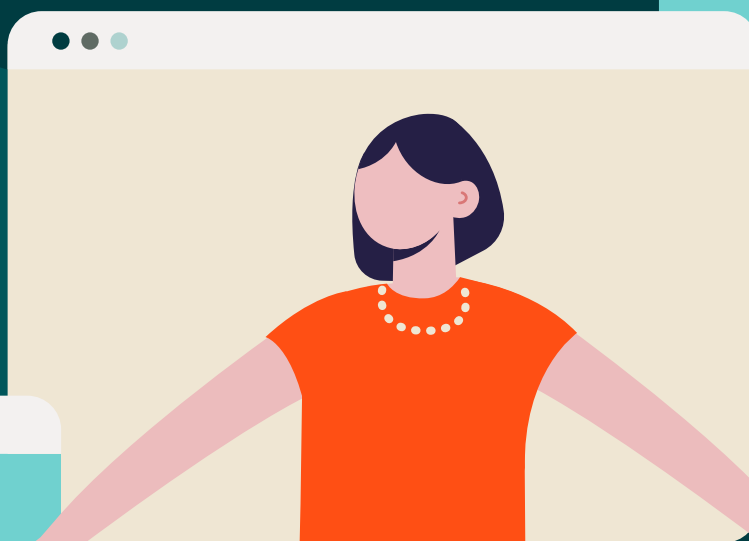

HONORING

Joshua Finkel and Stephen Schmones, M.D.

Assistant Chief Beatrice M. Girmala
Los Angeles Police Department

Jess Winfield

**FEATURING
COMEDIAN
SHAWN PELOFSKY**

(a regular at The Comedy Store
and Laugh Factory)

TICKETS \$225 | AVAILABLE AT WWW.KOL-AMI.ORG/GALA

Support Congregation Kol Ami's good work and programming by joining us for our virtual gala. Purchase your ticket by May 30 and be automatically entered in our guest drawing to win a \$500 gift card of your choice.

10% OF TICKET SALES WILL HELP REPLENISH SOVA FOOD PANTRY SHELVES.

OUR HONOREES OUR HONOREES OUR HONOREES OUR HONOREES



We are honoring Kol Ami members **Joshua Finkel**, and his husband, **Stephen Schmones, M.D.** with the **Allan Rich Award for Exemplary Achievement in the Arts & Humanities**, named in honor of our own congregant Allan Rich. Josh is an award-winning producer, writer, director, actor, and coach – well-known in the theatre arts from the world of Broadway to national regional theatres. Josh has participated in Purim spiels and galas at Kol Ami for years. Steve is an award-winning board-certified OB-GYN practicing in Burbank. Both men use their talent to give back to the community and country wherever it is needed.

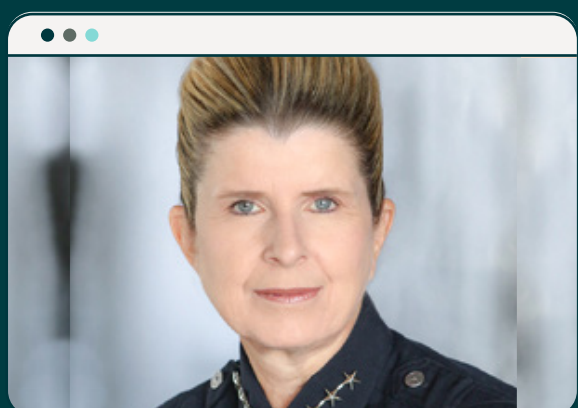

We are honoring **Assistant Chief Beatrice M. Girmala** with the **Shomer Tzedek “Guardian of Justice” Award**. A 35-year veteran of the LAPD, Assistant Chief Girmala is the Director, Office of Support Services. She oversees two Bureaus along with Critical Incident Review Division, Fiscal Operations Division and Behavioral Science Services. The two Bureaus are Personnel and Training Bureau and Administrative Services Bureau. In addition, she is the Department Coordinator for LGBTQ matters. Assistant Chief Girmala is a friend and ally of Kol Ami and the LGBTQ+ community and has been a guest speaker during Shabbat services at Kol Ami.

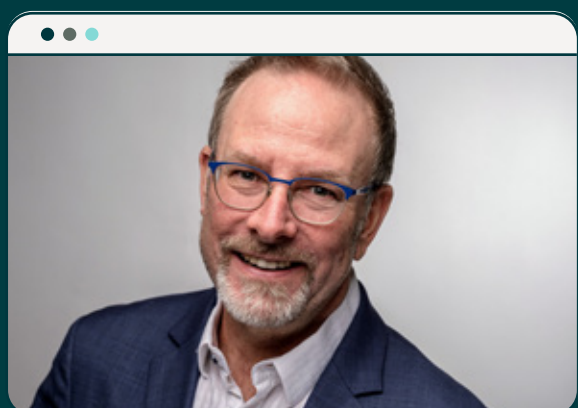

We are honoring Kol Ami member **Jess Winfield** with the **Spirit of Kol Ami Award** for his leadership and dedication to our Tzedek Council and social justice outreach. Jess has represented Kol Ami at the California Religious Action Center of Reform Judaism (RAC-CA), spending his own money and time lobbying for issues close to our community. He led the charge to ensure 100% of Kol Ami members were registered to vote during the 2018 mid-term elections and has continued to be our voice for prison, health care, and immigration reform. Jess celebrated his adult Bar Mitzvah this past September after several years of study. He is married to Sa, a ceramicist, and together they devote their time and energy to making the world a better place.

CONGREGATION KOL AMI

Congregation Kol Ami is West Hollywood's premier and only Reform synagogue. Founded as one of the nation's first religious institutions that welcomed the LGBTQ community, Congregation Kol Ami became America's Jewish heart and home for gay and lesbian Jews in the early 1990s. Today, Congregation Kol Ami is the prevailing Jewish voice advocating for inclusion, diversity, social justice and contemporary relevance of Torah.

Rabbi Denise L. Eger, D.D.

Founding Rabbi of Congregation Kol Ami

Rabbi Max Chaiken

Assistant Rabbi

Marca Gay

Executive Director

HOST COMMITTEE

Joseph Zipkin, Chair

David Belenky

Cary Davidson

David Glickman

Lynn Harrill

Yaffa Hughes

William Weinberger & Danny Gibson-Weinberger

Jake Perlman

Andrew Reback

Tobi Rosen

Johanna Schor

Rebecca Shurz

Michael Sugar

BOARD OF TRUSTEES

STEERING COMMITTEE

Cary Davidson

Peter Mackler

Henry Somerfeld

Andrew Stein

AT LARGE

Richard Bernard, Ph.D.

Greg Facktor

David Glickman

Yaffa Hughes

Andrew Reback

Neil Romanoff, M.D.

Johanna Schor

Rebecca Shurz

Michael Sugar

William Weinberger

Jeffrey Wortman

PRESIDENT EMERITI

John Altschul

Roberta B. Bennett

Cary Davidson

Wendy G. Glenn

Sheryl L. Gold

David Kaminski

Stuart Leviton

David Levy

Marianne Lowenthal

Loren Ostrow

William Weinberger

Steven H. Weiss

HONORARY LIFE TRUSTEES

Marlene Bram

Mason A. Sommers, Ph.D.

OUR SPONSORS OUR SPONSORS OUR SPONSORS OUR SPONSORS

PREMIUM SPONSORS

PREMIER SPONSORS

PRIME SPONSORS

Cary Davidson and Andrew Ogilvie

Rabbi Denise L. Eger and Rabbi Eleanor Steinman

Alan Siegel and David Meister

HOST SPONSORS

Rabbi Max Chaiken and Rabbi Danny Shapiro

Alexandra Glickman and Gayle Whittemore

Nina Lederman

Steve Reissman

Johanna Schor

Joseph Zipkin

CORPORATE SPONSORS

BECOME A SPONSOR BECOME A SPONSOR BECOME A SPONSOR BECOME A SPONSOR

PREMIUM \$10,000

Full-slide ad in digital Tribute Journal.
 Primary placement of name and/or logo on website.
 Primary placement of name and/or logo on event materials.
 8 gala tickets.

PREMIER \$5,000

Half-slide ad in digital Tribute Journal.
 Placement of name and/or logo on website.
 Placement of name and/or logo on event materials.
 6 gala tickets.

PRIME \$2,500

Quarter-slide ad in digital Tribute Journal.
 Placement of name and/or logo on event materials.
 4 gala tickets.

HOST \$1,000

Placement of name in digital Tribute Journal.
 2 gala tickets

TRIBUTE JOURNAL ADS

Full-slide	\$ 1,000
Half-slide	\$ 500
Quarter-slide	\$ 300
Name listing	\$ 100

CORPORATE SPONSORS

60-second commercial with personal message allowed with gift at end & contact me page for 30 days; right to renew for 30 days at \$5,000	\$ 10,000
30-second commercial with gift at end & contact me page for 15 days; right to renew for 15 days at \$3,500	\$5,000
15-second commercial with gift at end & contact me page for 7 days; right to renew for 7 days at \$1,500	\$ 2,500

**AD JOURNAL
 DEADLINE:
 FRIDAY, MAY 22, 2020**

**SEND YOUR AD TO
 TRIBUTEJOURNAL@KOL-AMI.ORG**

TRIBUTE AD SUBMISSIONS

TRIBUTE AD SUBMISSIONS

TRIBUTE AD SUBMISSIONS

TRIBUTE AD SUBMISSIONS

FULL-SLIDE AD

ART DIMENSIONS: 1920x1080 px

Please send high-resolution files
Accepted File Formats:
.JPEG, .PNG, .EPS



HALF-SLIDE AD

ART DIMENSIONS: 960X1080 PX

Please send high-resolution files
Accepted File Formats:
.JPEG, .PNG, .EPS



QUARTER-SLIDE AD

ART DIMENSIONS: 960X540 PX

Please send high-resolution files
Accepted File Formats:
.JPEG, .PNG, .EPS

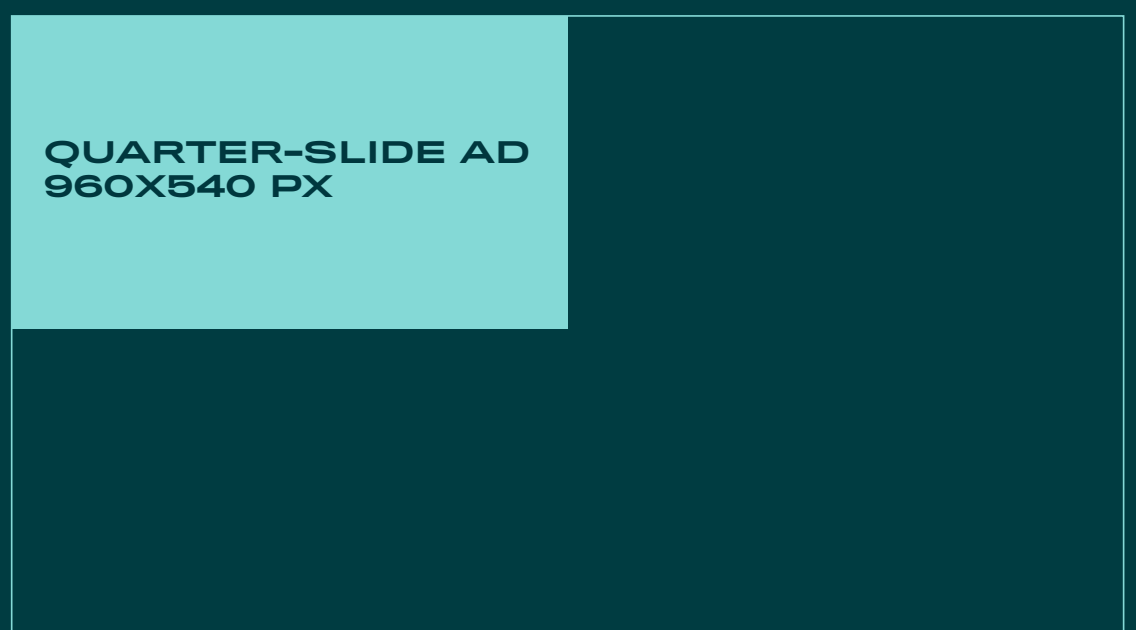

**DEADLINE FOR
SUBMITTING ALL ART IS
FRIDAY, MAY 22, 2020**

**SEND YOUR AD TO
TRIBUTEJOURNAL@KOL-AMI.ORG**

For business cards, please submit printing file. If no file available, we will provide simple template for inputting info and logo.