



OCTOBER 2019

YOM KIPPUR 5780

L'Shanah Tovah: A Good and Sweet New Year!



Kol Nidre

Tuesday, October 8

Kol Nidre Service - 8:00 pm

Yom Kippur

Wednesday, October 9

Morning Service - 10:00 am

Youth Programming - 10:00 am

COAFTY Service - 10:00 am

Family Service - 2:00 pm

Discussion Program - 3:00 pm

Afternoon Program - 4:00 pm

Yizkor Service - 5:30 pm

Neilah Service - 6:00 pm



Clergy and Staff

Rabbi	Glenn Ettman	
	rabbietman@or-ami.org	
Cantor	Jordan S. Franzel	
	Cantor.Franzel@or-ami.org	
Rabbi Emeritus.....	Seymour Prystowsky	
	Rabbisp@aol.com	
Executive Director	Jenna Hendler	610-828-9066 x200
	Jennah@or-ami.org	
Office & Communications		
Administrator.....	Jay Jacobson	610-828-9066 x201
	JayJ@or-ami.org	
Early Childhood		
Education Director	Michelle Ruder	610-828-1086 x400
	MichelleR@or-ami.org	
ECE Center		
Assistant Director	Carly Shaw	610-828-1086 x401
	ECECenterOffice@or-ami.org	
Director of		
Adult Learning	Cantor Jordan S. Franzel	
Religious School Director		
Stefanie Bock		
Synagogue Office.....	610-828-9066	
	office@or-ami.org	
Religious School	610-828-4443	610-828-8689 Fax
	school@or-ami.org	
ECE Center	610-828-1086	

Officers and Trustees

Executive Officers

Co-President.....	David Cohen
Co-President.....	Heather Fritts
Vice President.....	Brad Abramson
Vice President.....	Michael Konin
Vice President.....	Jeff Michaels
Treasurer	Susan Michels
Immediate Past President	Larry Paul

Trustees

Deb Brenner, *COATz Chair*
Beth Dainoff, *Religious School Co-Chair*
Jonathan Domers, *House Chair*
Sara Erlbaum, *Trustee*
Craig Goldberg, *Brotherhood Chair*
Sue Hoffman, *Trustee*
Greg Kapel, *Programming Chair*
Kate Kornblau, *ECE PTO Co-Chair*
Traci Lechwar, *Membership Chair*
Autumn Levine, *ECE PTO Co-Chair*
Helene Levinson, *Religious Observance Chair*
Brandon Levithan, *Trustee*
Susan Michels, *Finance Chair*
Sara Neuman, *Religious School Co-Chair*
Jen Segal, *ECE Chair*
Alex Simon, *Trustee*
Lori Simon, *Trustee*
Laina Silversmith, *Trustee*
Amy Seidman, *Sisterhood Chair*
Stephanie Spicer, *RS PTO Chair*
Mitch Zimmer, *Honorary Trustee*

Congregation Or
Ami is affiliated
with the Union for
Reform Judaism.



Deadline: First of the month before publication of issue. We reserve the discretion to edit for space limitations.

October Worship Schedule

Friday, October 4

6:15pm	Tot Shabbat Service
6:30pm	First Fridays Wine and Cheese "Pre-Neg"
7:00pm	Erev Shabbat Service

Saturday, October 5

9:00am	Torah Study
--------------	-------------

Sunday, October 6

11:30am	Tashlich Service in the Sanctuary
---------------	-----------------------------------

Tuesday, October 8

8:00pm	Kol Nidre Service
--------------	-------------------

Wednesday, October 9

10:00am	Yom Kippur Morning Service
	Yom Kippur Youth Programming
	Yom Kippur COAFTY Service
2:00pm	Yom Kippur Family Service
3:00pm	Yom Kippur Discussion Program
4:00pm	Yom Kippur Afternoon Service
5:30pm	Yom Kippur Yizkor Service
6:00pm	Yom Kippur Neilah Service

Friday, October 11

6:30pm	Erev Shabbat Service
--------------	----------------------

Saturday, October 12

9:00am	Torah Study
10:30am	Shabbat Service celebrating the Bar Mitzvah of Zachary Jagher
5:00pm	Havdallah Service celebrating the Bat Mitzvah of Julia Bertin

Sunday, October 13

2:00pm	Sukkah Decorating
--------------	-------------------

Friday, October 18

6:30pm	6 th Grade Religious School Participation Shabbat Service
--------------	---

Saturday, October 19

9:00am	Torah Study
10:30am	Shabbat Service celebrating the Bar Mitzvah of Gavin Zenstein

Sunday, October 20

5:30pm	Simchat Tot & Simchat Torah Celebration
--------------	---

Friday, October 25

6:30pm	Erev Shabbat Service
--------------	----------------------

Saturday, October 26

9:00am	Torah Study
5:00pm	Havdallah Service celebrating the Bat Mitzvah of Carley Lefkowitz



LIVE YOUR BEST LIFE

Experience the Barbara Brodsky Suites at Lankenau Medical Center

You value knowledge. You value exceptional medical care. You value privacy.

When you need to be in the hospital, you can find exceptional medical care in an elegant healing environment at Lankenau Medical Center, part of Main Line Health. During your stay in the artfully appointed Barbara Brodsky Suites, you will have a personal concierge to see to your needs, deluxe amenities to make your stay more comfortable, chef-prepared gourmet meals, and private living and dining areas for you and your loved ones. It's these extras that create an incomparable experience.



To see a virtual tour of the Barbara Brodsky Suites, visit mainlinehealth.org/brodsky. To check availability, call 484.476.6180 or email BrodskySuites@mlhs.org.



Your Connections Build Our Future

***DO YOU know people who would enjoy
being part of our vibrant Jewish community?***

The Membership Committee would love to hear from YOU!

Your personal connections are important to our growth. When you refer friends and family, we'll roll out our Welcome Wagon with an invitation to join Or Ami.

**Families referring
new members will receive
a Starbucks gift card from
Rabbi Ettman!**

You will get a \$100 gift shop certificate as a thank you if your referral becomes a member!

Please contact Traci Lechwar today at
610-547-9838 or tdkumd@gmail.com

We are always eager to grow our community and to share what makes Or Ami such a special place.

Please Welcome Our New Pediatric Nurse Practitioner to Andorra Pediatrics

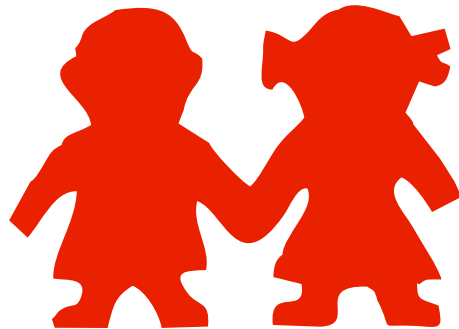

Robert E. Selig, M.D., FAAP

Daniel S. Selig, M.D., FAAP

Melody Piranian, PNP-PC

Andorra Pediatrics
8945 Ridge Avenue, Suite 3-4-5-8-10
Philadelphia, PA 19128
215-483-8558

www.AndorraPediatrics.com

Sharing Our Simchas, Sharing Our Sorrows

70th ANNIVERSARY DONATION

To Margie and Cliff

In honor of Ms. Margie Gardner
and Mr. Clifford Berman Vivian Kenvin

EDUCATION FUND

To Carly Blumenthal

In honor of becoming a Bat Mitzvah Sara Erlbaum

To Arlene Finston & Family

In memory of Joseph Finston Carol Klein

GENERAL FUND

To Arlene Finston & Family

In memory of Joseph (Joe) Finston Bruce B. Rambo
Mr. & Mrs. Robert Waks
The D'Angelo Family

NANCY ROOMBERG MEMORIAL FUND

To Arlene Finston

In memory of Joseph Finston Mr. & Mrs. Alan Roomberg
Phyllis & Stanley Warchaizer

To Barbara & Larry Kahn

In honor of Jonathan's marriage Phyllis & Stanley Warchaizer

To Barbara Brown

In loving memory of Herb Brown Phyllis & Stanley Warchaizer

RABBI ETTMAN'S DISCRETIONARY FUND

To Rabbi Ettman

In honor of the Jewish Disability &
Awareness Inclusion Shabbat that
Rabbi Ettman is planning for 2020 Mr. Jesse Mandell

To Rabbi Ettman

In honor of your condolences in
memory of my sister, Corrine Stone Lorie Balistocky

To Arlene Finston

In memory of Joe Finston Mr. & Mrs. David Feldheim
Helene Winsten Levinson

To Susan Litcofsky

In honor of Susan Litcofsky Felice Linda Rosenblum

To Beth & Bob Waks

In memory of Joseph Waks Lisa & Mike Lefkowitz

TORAH CARDS

To Lorie Balistocky

In memory of Corrine Stone Hal & Susan Michels

To Barbara Brown & Family

In honor of Herb Brown Susan Rubin

To Arlene Finston & Family

In memory of Joseph (Joe) Finston Debby & Irv Askow
Sandy & David Grunfeld
Bill & Lisa Koelewyn
Jane & Lowell Raeder
Hal & Susan Michels
Susan Rubin
Murray & Jackie Saltzman

To Shirley Gottlieb

In memory of Uncle Norman
and cousin Harriet Bill & Lisa Koelewyn

To Sandy & David Grunfeld

In memory of Herb Brown Dave Cohen
Mr. & Mrs. Kipp Cohen
Heather Fritts
Susan Rubin
Lois & Stan Sinowitz

In honor of Max's Bar Mitzvah Susan Rubin

To the Israelite Family

In memory of Craig's mother Brenda & Jeff Factor
In memory of Lori's mother Brenda & Jeff Factor

To Mrs. Judith Livi & Family

In memory of Rose Sheckner Bette & Lois Petrow

To Nancy Newman & Family

In memory of Julian Newman Lori & Michael Simon and family

To Amy Seidman

In honor of Sarah Seidman's
Bat Mitzvah Susan Rubin

To Mel Silverman & Family

In memory of Marlene Silverman Florence Miller
Lois & Stan Sinowitz

To Marlyn Stern

In memory of Uncle Norman
and cousin Harriet Bill & Lisa Koelewyn

To Myra Stern

In honor of your special birthday Lillian Toren

To the Waks Family

In memory of Joseph Waks Bill & Lisa Koelewyn

To the Weiner Family

In honor of Eric and
Michelle's wedding Hal & Susan Michels

To Chuck Winkelman

In honor of your major birthday Mr. & Mrs. Stephen Berr

YAHREZIT FUND

In memory of Harvey Davis Dr. Bruce Wightman & Tamara Davis

In memory of Philip D. Fink Dr. & Mrs. Lawrence Paul

In memory of Joe Finston Mr. & Mrs. Stephen Berr

In memory of Janette Horwits Mr. Steven Horwits

In memory of Samuel Horwits Mr. Steven Horwits

In memory of Rebecca Lehrman Drs. Robert & Carol Klein

In memory of William Linenberg Mr. & Mrs. Steven Rubin

In memory of Simon Nager Laurence & Debra Berger

In memory of Solomon Polen Mrs. Phyllis Polen

In memory of William Silverman Mr. & Mrs. Irv Askow

In memory of Eileen Thornton Mr. & Mrs. Frank Seidman

YOUTH FUND

To Amy, Jeff, Jake and Sarah

In honor of Sarah Seidman's Bat Mitzvah Mr. & Mrs. Joe Casey

amazon

smile

**Donate to Congregation Or Ami when
you shop on Amazon – at no cost to you!**

Go to smile.amazon.com and select Congregation Or Ami as the charitable organization to receive donations from eligible purchases before you begin shopping. Amazon will remember your selection, and the Amazon Smile Foundation will donate 0.5% of the purchase price from your eligible purchases to Congregation Or Ami every time you shop on Amazon.

B'nei Mitzvah



Zachary Jagher

Son of Jonathan & Jennifer Jagher
October 12, 2019

For my Bar Mitzvah project I volunteered at Mitzvah Circle. Mitzvah Circle is an organization that provides items for families dealing with crisis, homelessness, and poverty. I helped select clothing items, toiletries, and toys for families. It felt good to know that I was helping families in need. When I was there I noticed they were running low on certain items, so I decided to collect donations from

friends and family. I will deliver the items to Mitzvah Circle after my Bar Mitzvah.



Julia Bertin

Daughter of Sarah & Michael Bertin
October 12, 2019

Julia has volunteered for the past year at Lisa's Army, a non-profit organization that provides support, comfort and resources to help individuals who are going through cancer treatment. As a "Comforter," Julia has prepared comfort packages to be delivered to those in treatment, baked special treats to give to staff and family members

caring for the patients, and helped with fundraising through bake sales to support the organization.



Gavin Zenstein

Son of Alycia & Kevin Zenstein
October 19, 2019

Gavin's Mitzvah project took place at Sunrise Senior living in Lafayette hill. Sticking with a true mitzvah theme, Gavin baked Challah for the residents to share and celebrate on Shabbat and he brought his dog Roxy to spread some cheer to the residents as well!



Carley Lefkowitz

Daughter of Lisa & Michael Lefkowitz
October 26, 2019

Carley raised \$1000 for the 15th Annual Sandy Sprint Superhero Run/Walk & Canine Sprint, hosted by the Sandy Rollman Ovarian Cancer Foundation in an effort to spread the word about their mission and raise funds to advance research.

CONGREGATION OR AMI
presents

**MUSSAR
TUESDAYS**

with Cantor Franzel

Please join us as Cantor Franzel resumes his class on Mussar, the ancient path of contemplative practice. As more and more people try to find ways and techniques for living a life of intention, Mussar has seen an exciting revival in recent years.

The class will involve reading and discussion, and there will also be activities to do on your own between classes that will help you better experience the benefits of this study.

No prior knowledge or experience required.

4:00-5:30 in the Library at Or Ami,
starting Tuesday, October 15th.

APPLES AND HONEY HOLIDAY PROGRAM



Who: Children in grades K-6

What: Stories, songs, activities, and prayers

When: September 30th & October 9th
10:00-12:30 (concurrent with main service)

Where: Or Ami School Wing

To Register: email your child's name and grade level
to sbock@or-ami.org

****This program is for students enrolled in Or Ami Religious School****



COAFY HOLIDAY PROGRAM



Who: Or Ami members in grades 7-12

What: Youth Group Service led by COAFY
members and teachers

When: September 30th & October 9th
10:00-12:30 (concurrent with main service)

Where: Or Ami Youth Lounge



Join Or Ami
ECE Center Families,
Religious School Families
and all Congregational Families
for a
"Sukkah-Rama"



October 13, 2019
2:00 — 4:30 pm



- Create Sukkah decorations
 - Sing Sukkot songs
 - Enjoy snacks in the Sukkah
- Shake the lulav and smell an etrog
- Meet new families and reconnect with old friends

2:00 – 4:00 pm Meet in the Lobby to make decorations and then help hang
them to beautify our Sukkah!

4:00 pm Interactive Sukkot Service in the Sukkah



Tot Shabbat

Congregation Or Ami

708 Ridge Pike, Lafayette Hill, PA 19444 www.or-ami.org

Tot Shabbat is a brief, song-filled Shabbat service for young children at 6:15 p.m., followed by an Oneg Shabbat reception with family and friends.

Date	Event
October 4	Tot Shabbat and Community Oneg
November 1	Tot Shabbat (featuring the Pre-K classes) and Community Oneg
December 6	Tot Shabbat (featuring the 3 year old classes) and Community Oneg
January 3	Tot Shabbat (featuring the 2 year old classes) and Community Oneg
February 7	Tot Shabbat (featuring the Pre-K classes) and Community Oneg
March 6	Tot Shabbat (featuring the 2 and 3 year old classes) and Community Oneg
April 3	Tot Shabbat and Community Oneg
May 1	Tot Shabbat - Honoring our Teaching Staff and Community Oneg



For more information contact the ECE Center Office at 610.828.1086 or by email at ECECenterOffice@or-ami.org

COATZ NEEDS YOU!



- Do you want to help plan social action for Congregation Or Ami?
- Do you want to make a difference by engaging in incredible volunteer activities in the community?
- Do you want to be part of something where you don't need to attend a lot of meetings?

If you answered, "yes" to any of these questions, please consider joining COATZ. We are always looking for new ideas and **WE NEED YOU!**

Please email Deb Delano Brenner at Deb@thebrenners.net if you are able to join.

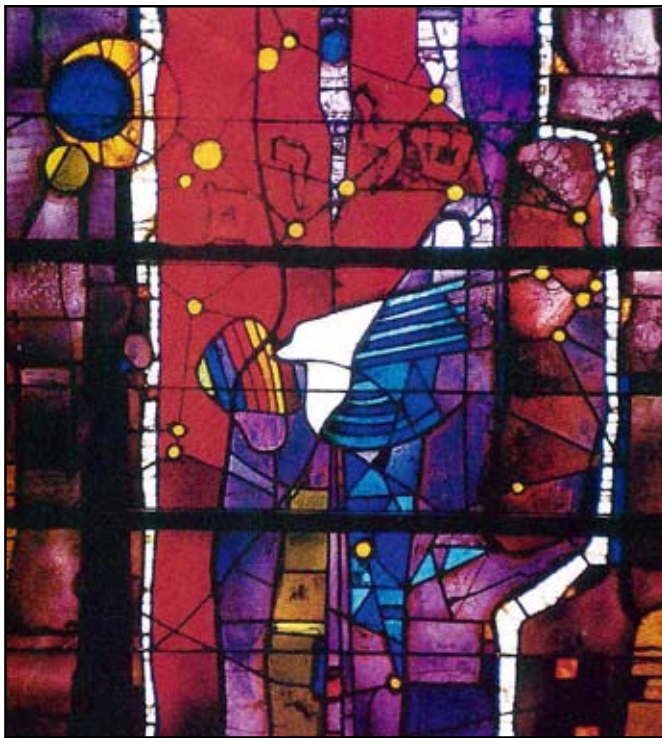

Help Beautify our Synagogue with a Fine Arts Stained Glass Window Gift Card

For a \$10 minimum contribution, the Fine Arts Committee will send a beautiful card for you, In Honor or In Memory. The card depicts one of the large stained glass windows (designed by Benoit Gilsoul) on either side of the Beit K'nesset

Just call the office at 610-828-9066. Card will be inscribed with your personal message. Proceeds go toward beautification of our synagogue



Like us on Facebook and check in often to keep up-to-date on what's going on at Or Ami!



CONGREGATION OR AMI

GIFT SHOP

Think of our shop for:

JUDAICA **JEWELRY** MEZUZOT
BAR/BAT MITZVAH CARDS TALLIT
BABY GIFTS MELISSA & DOUG TOYS
ENGAGEMENT WEDDING **SHOWER**
MICHAEL ARAM **HOUSEWARMING**
SPECIAL BIRTHDAYS **WINE** SHORE
FREE GIFT WRAP AND SO MUCH MORE!

We give great discounts!

If no one is in the shop, please go to the main office or leave a note at the counter with your name, phone number, and what you took. If you have any questions, call Rachel at 610-724-4188, or email jbsmom20@gmail.com. If you can't get to the shop, WE WILL DELIVER TO YOU!



*YOUR PURCHASES DIRECTLY
SUPPORT CONGREGATION OR AMI!*

October 2019

SUN	MON	TUES	WED	THURS	FRI	SAT
29 Erev Rosh HaShanah Elul 29 5:30p Erev Rosh Hashanah Service	30 Rosh HaShanah Tishrei 1 Office Closed 10:00a Rosh Hashanah Youth Programming 10:00a Rosh Hashanah Morning Service 10:00a Rosh Hashanah COAFTY Service 2:30p Rosh HaShanah Family Service	1 Rosh HaShanah Tishrei 2 4:00p Religious School	2 Tishrei 3 1:00p ECE Fall Creative Arts 6:30p ECE Staff Meeting	3 Tishrei 4 	4 Tishrei 5 1:00p ECE Fall Creative Arts 6:15p Tot Shabbat 6:30p First Fridays Wine and Cheese "Pre-Neg" 7:00p Erev Shabbat Service featuring BOARD INSTALLATION	5 Vayeilech Tishrei 6 9:00a Torah Study
6 Tishrei 7 9:00a Religious School 11:00a RSPO Meeting 11:30a Tashlich Service on the Front Lawn	7 PTO Cookie and Pie Fundraiser Begins Tishrei 8 1:00p ECE Fall Creative Arts	8 Kol Nidre ECE - 1:00pm Dismissal Tishrei 9 8:00p Kol Nidre Service	9 Yom Kippur Yizkor ECE Center Closed Office Closed Tishrei 10 10:00a Yom Kippur Youth Programming (K-6) 10:00a Yom Kippur Morning Service 10:00a Yom Kippur COAFTY Service 2:00p Yom Kippur Family Service 3:00p Yom Kippur Discussion Program 4:00p Yom Kippur Afternoon Service 5:30p Yom Kippur Yizkor Service 6:00p Yom Kippur Neilah Service	10 Tishrei 11 	11 Tishrei 12 1:00p ECE Fall Creative Arts 6:30p Erev Shabbat Service	12 Haazinu Bar Mitzvah of Zachary Jagher Bat Mitzvah of Julia Bertin Tishrei 13 9:00a Torah Study 10:30a Zachary Jagher Bar Mitzvah Service 5:30p Julia Bertin Havdallah Service
13 Erev Sukkot Tishrei 14 9:00a Religious School 2:00p Sukkah Decorating	14 Sukkot Admin:Columbus Day ECE Center Open for Full Time Students Only Office Closed Tishrei 15 1:00p ECE Fall Creative Arts	15 Chol HaMo-eid Sukkot First Tuesday of Religious School Tishrei 16 4:00p Mussar Class 4:00p Religious School 5:30p LAB	16 Chol HaMo-eid Sukkot Tishrei 17 1:00p ECE Fall Creative Arts 7:00p PTO Mom's Night Out	17 Chol HaMo-eid Sukkot Brotherhood Sukkot Scotch (or Beer) Tasting Tishrei 18 	18 Chol HaMo-eid Sukkot Tishrei 19 1:00p ECE Fall Creative Arts 6:30p 8th Grade Religious School Participation Shabbat Service	19 Chol HaMo-eid Sukkot Bar Mitzvah of Gavin Zenstein Tishrei 20 9:00a Torah Study 10:30a Gavin Zenstein Bar Mitzvah Service
20 Hoshana Rabbah Tishrei 21 9:00a Religious School 5:30p Simchat Tot	21 Simchat Torah and Sh'mini Atzeret Yizkor ECE Center Open for Full Time Students Only Office Closed Tishrei 22 1:00p ECE Fall Creative Arts	22 Tishrei 23 4:00p Mussar Class 4:00p Religious School	23 Tishrei 24 1:00p ECE Fall Creative Arts 7:00p Board of Trustees Meeting	24 Tishrei 25 	25 Tishrei 26 1:00p ECE Fall Creative Arts 6:30p Erev Shabbat Service	26 B'reishit Bat Mitzvah of Carley Lefkowitz Tishrei 27 9:00a Torah Study 5:00p Carley Lefkowitz Bat Mitzvah Havdallah Service
27 Tishrei 28 9:00a Religious School 11:00a Family Education Program 2nd Grade 11:00a RSPO Meeting 12:00p Religious School Faculty Meeting	28 Tishrei 29 1:00p ECE Fall Creative Arts	29 Tishrei 30 4:00p Mussar Class 4:00p Religious School 5:30p LAB	30 Cheshvan 1 1:00p ECE Fall Creative Arts	31 Cheshvan 2 	1 Cheshvan 3 1:00p ECE Fall Creative Arts 6:15p Tot Shabbat 6:30p First Fridays Wine and Cheese "Pre-Neg" 7:00p Erev Shabbat Service	2 Noach Bat Mitzvah of Haley Braun Cheshvan 4 9:00a Torah Study 10:30a Haley Braun Bat Mitzvah Service

CELEBRATE A SIMCHA

Become a permanent part of 40+ years of Or Ami history with a Tree of Life leaf plaque commemorating a special moment in your life or the lives of your loved ones.



\$118
PER PLAQUE
 Your purchase supports the Or Ami Fine Arts Committee!

Visit
WWW.OR-AMI.ORG/TREE
 to celebrate a Simcha today!