



JANUARY 2020

CONGREGATION OR AMI PRESENTS

SPONSOR A SONG!

A WEEK IN THE LIFE

A New Recording from Cantor Jordan Franzel

This exciting new recording, featuring the songs, melodies, and brachot sung with Congregation Or Ami's ECE children and religious school students and during our services, will be available on our website, on CD, and on USB!

Each song on this album can be sponsored, and all sponsors will be thanked in the liner notes! Visit the website below for more information.

VISIT

www.or-ami.org/sponsor

TO SPONSOR A SONG!





Clergy and Staff

Rabbi	Glenn Ettman	
	rabbietman@or-ami.org	
Cantor	Jordan S. Franzel	610-828-9066 x326
	Cantor.Franzel@or-ami.org	
Rabbi Emeritus.....	Seymour Prystowsky	
	Rabbisp@aol.com	
Executive Director	Jenna Hendler	610-828-9066 x200
	JennaH@or-ami.org	
Office & Communications		
Administrator.....	Jay Jacobson	610-828-9066 x201
	JayJ@or-ami.org	
Early Childhood		
Education Director	Michelle Ruder	610-828-1086 x400
	MichelleR@or-ami.org	
ECE Center		
Assistant Director	Carly Shaw	610-828-1086 x401
	ECECenterOffice@or-ami.org	
Director of		
Adult Learning	Cantor Jordan S. Franzel	
Religious School Director		
Stefanie Bock		
Synagogue Office.....	610-828-9066	
	office@or-ami.org	
Religious School	610-828-4443	610-828-8689 Fax
	school@or-ami.org	
ECE Center	610-828-1086	

Officers and Trustees

Executive Officers

Co-President.....	David Cohen
Co-President.....	Heather Fritts
Vice President.....	Brad Abramson
Vice President.....	Michael Konin
Vice President.....	Jeff Michaels
Treasurer	Susan Michels
Immediate Past President	Larry Paul

Trustees

Deb Brenner, *COATz Chair*
Beth Dainoff, *Religious School Co-Chair*
Jonathan Domers, *House Chair*
Sara Erlbaum, *Programming Chair*
Craig Goldberg, *Brotherhood Chair*
Sue Hoffman, *Trustee*
Kate Kornblau, *ECE PTO Co-Chair*
Traci Lechwar, *Membership Chair*
Autumn Levine, *ECE PTO Co-Chair*
Helene Levinson, *Religious Observance Chair*
Brandon Levithan, *Trustee*
Susan Michels, *Finance Chair*
Sara Neuman, *Religious School Co-Chair*
Jen Segal, *ECE Chair*
Alex Simon, *Trustee*
Lori Simon, *Trustee*
Laina Silversmith, *Trustee*
Amy Seidman, *Sisterhood Chair*
Stephanie Spicer, *RS PTO Chair*
Mitch Zimmer, *Honorary Trustee*

Deadline: First of the month before publication of issue. We reserve the discretion to edit for space limitations.

Congregation Or
Ami is affiliated
with the Union for
Reform Judaism.



January Worship Schedule

Friday, January 3

6:15 pm	Tot Shabbat
6:30 pm	First Fridays Wine & Cheese "Pre-Neg"
7:00 pm	Erev Shabbat Service

Saturday, January 4

9:00 am	Torah Study
5:30 pm	Evening Service celebrating the Bat Mitzvah of Chloe Michaels

Friday, January 10

6:30 pm	Erev Shabbat Service
---------------	----------------------

Saturday, January 11

9:00 am	Torah Study
5:00 pm	Evening Service celebrating the Bar Mitzvah of Myles Kaye

Friday, January 17

6:30 pm	Erev Shabbat Service
---------------	----------------------

Saturday, January 18

9:00 am	Torah Study
---------------	-------------

Friday, January 24

6:30 pm	Erev Shabbat Service
---------------	----------------------

Saturday, January 25

9:00 am	Torah Study
10:30 am	Shabbat Service celebrating the Bat Mitzvah of Alexis Shubin

Friday, January 31

6:30 pm	Erev Shabbat Service
---------------	----------------------

Our Mission

Congregation Or Ami strives to be a warm and welcoming center of Jewish life built on the foundation of Torah (Jewish Text and Tradition), Avodah (Spiritual Fulfillment), and G'milut Chasadim (Acts of Lovingkindness). We embrace the varied needs and rich diversity of our congregants, our community, and the Jewish people. We endeavor to create an inviting and inclusive community that promotes spiritual fulfillment for our congregants and supports their search for God. We take pride in the strong partnership among our clergy, professional staff, lay leaders, and congregants. Guided by Jewish values, we are strengthened by our active volunteerism and informed decision-making. We uphold the principles and ideals of the Reform movement and are a member of the Union for Reform Judaism.



LIVE YOUR BEST LIFE

Experience the Barbara Brodsky Suites at Lankenau Medical Center

You value knowledge. You value exceptional medical care. You value privacy.

When you need to be in the hospital, you can find exceptional medical care in an elegant healing environment at Lankenau Medical Center, part of Main Line Health. During your stay in the artfully appointed Barbara Brodsky Suites, you will have a personal concierge to see to your needs, deluxe amenities to make your stay more comfortable, chef-prepared gourmet meals, and private living and dining areas for you and your loved ones. It's these extras that create an incomparable experience.



To see a virtual tour of the Barbara Brodsky Suites, visit mainlinehealth.org/brodsky. To check availability, call 484.476.6180 or email BrodskySuites@mlhs.org.

Sharing Our Simchas, Sharing Our Sorrows

70TH ANNIVERSARY DONATION

To Susan Michels

In honor of the Esther Gold Award..... Mr. & Mrs. David Feldheim

To Peter Weidman

In honor of the
Keeper of the Flame Award.....Mr. & Mrs. David Feldheim

CANTOR FRANZEL DISCRETIONARY FUND

To Sandie & Howard Salasin

In honor of Sandie & Howard Salasin...Mrs. Amy Jo Salasin Rosenthal

ECE CENTER FUND

To Phyllis Greco

In memory of her mother.....Ed & Sherri Koch

To Greg Kapel

In memory of Don Kapel.....Ms. Sherry Dainoff

To the Laver Family

In honor of Alana's Bat Mitzvah.....Ed & Sherri Koch

To Susan Michels

In honor of the Esther Gold Award.....Ms. Sherry Dainoff

To Sandy Russo

In memory of Mark.....Ed & Sherri Koch

GENERAL FUND

From.....Amy & David Yontef

To David Cohen, Heather Fritts, & Susan Michels

In honor of your commitment
to Congregation Or Ami.....Mr. & Mrs. Joshua Dunoff

To Susan Michels

In honor of the Esther Gold Award.....Mrs. Maris Delano
Craig & Lori Israelite
Mr. & Dr. Shawn Neuman
The Waks Family

To Greg Kapel & Family

In memory of Don Kapel.....Beth & Bob Waks

To Michael Konin

In memory of William Konin.....Sara Erlbaum

To Peter Weidman

In honor of the
Keeper of the Flame Award.....Mrs. Maris Delano
Craig & Lori Israelite
Mr. & Dr. Shawn Neuman

KEDSON FUND

To Michael & Jackie Konin and family

In memory of William Konin.....Helene Rosen

MICHAEL SALKOFF ENDOWMENT FUND

In memory of Goldye Rubin,
Harold H. Rubin,
& Anna M. Roseman.....Rita Rubin

LIGHT OF OUR PEOPLE

To Susan Michels

In honor of the Esther Gold Award.....Karen, Alan, Dani and Lauren
Fishman

To Peter Weidman

In honor of the
Keeper of the Flame Award.....Karen, Alan, Dani and Lauren
Fishman

NANCY ROOMBERG MEMORIAL FUND

To Greg Kapel and family

In memory of Don Kapel.....Karen, Alan, Dani and Lauren
Fishman

To Michael Konin and family

In memory of William Konin.....Susan & Roy Hoffman
Hal & Susan Michels
Mr. & Mrs. Alan Roomberg
Susan Rose
Dr. Howard Weinstock

To Susan Michels

In honor of the Esther Gold Award.....Mr. & Mrs. Alan Roomberg

To Peter Weidman

In honor of the
Keeper of the Flame Award.....Mr. & Mrs. Alan Roomberg

RABBI ETTMAN DISCRETIONARY FUND

To Sue & Harvey Litcofsky

In honor of Noa's Bat MitzvahRandi & Mitch Zimmer

To Rabbi Glenn Ettman

In honor of Addie's baby naming.....Mr. & Mrs. Jeffrey Rapoport

To Mr. & Mrs. Barry Reid

In honor of Dylan & Jonah's
B'nai MitzvahRandi & Mitch Zimmer

RABBI PRYSTOWSKY DISCRETIONARY FUND

In memory of Elliot RossMr. & Mrs. Marc Ross

TORAH CARDS

To Greg Kapel and family

In memory of Don Kapel.....Bill & Lisa Koelewyn
Hal & Susan Michels
Susan & Larry Paul

To Michael Konin and family

In memory of William Konin.....Susan & Larry Paul

To the Lefkowitz family

In honor of Carley Lauren Lefkowitz's
Bat MitzvahDr. Norman & Mrs. Marla Fienman

To Susan Michels

In honor of the Esther Gold Award.....The Brenner Family
The Casey Family
Mr. & Mrs. Alexander Levinson
Mr. & Mrs. Joel Sloane

To David Nasatir

In memory of Shelley NasatirFrank Gillen

To Nina Sobel Serebransky

In memory of Leila Sobel.....Mr. & Mrs. Bill Koelewyn

To Peter Weidman

In honor of the
Keeper of the Flame Award.....The Brenner Family
Mr. & Mrs. Alexander Levinson
Mr. & Mrs. Joel Sloane
The Waks Family

To Bari & Alex Weiner

In honor of congratulations!Jay Hoffman

WILMA CLAUSON ADULT EDUCATION FUND

To Sue & Jerry Rosenfeld

In honor of Dylan & Jonah's
Bar Mitzvah.....Steve & Betsy Filton

YAHREZEIT FUND

In memory of Ida Dashow.....Mr. & Mrs. Alexander Levinson
Madeline Winsten

In memory of David Leace.....Mr. & Mrs. Benjamin Leace

In memory of Rose Olweiler.....Mr. & Mrs. Joseph Picone

In memory of Bernard PaulDr. & Mrs. Lawrence Paul

In memory of Herbert Roomberg.....Mr. & Mrs. Alan Roomberg

In memory of David Seidman.....Mr. & Mrs. Frank Seidman

In memory of Sandra Weiss.....Mr. & Mrs. Robert Weiss

In memory of Lillian ZimmerMr. & Mrs. Mitchell Zimmer

To Rima Kapel

In memory of Don Kapel.....Mr. & Mrs. Harris Dainoff

B'nei Mitzvah



Chloe Michaels

January 4, 2020

Daughter of
Jeffrey & Bryn Michaels

Chloe's Mitzvah Project is participating in the Jewish Federation Children's Services' Our Closet events as well as a clothing drive for Our Closet. Our Closet is a volunteer-driven program with the goal of providing the basic need of clothing to vulnerable individuals and their families throughout the Greater Philadelphia region. They

distribute clothing free of charge by operating "pop-up shops" as well as providing emergency response packages to community members in crisis.



Myles Kaye

January 11, 2020

Son of Adam & Jodi Kaye

For my mitzvah project, I raised money for Starfinder, a nonprofit organization dedicated to using soccer for social change for kids who live in underserved communities in Philadelphia. I supported Starfinder because I enjoy playing soccer and I want other kids to have the same opportunity to play the sport. I set up an inflatable target at a local

soccer tournament where people made donations to take shots at the target to help this great organization and win prizes. With everyone's support and generosity I was able to raise money to help provide soccer equipment and college scholarships for underprivileged kids.



Alexis Shubin

January 25, 2020

Daughter of Eric & Michele Shubin

Lexie chose 'Cradles to Crayons' for her Mitzvah project. Lexie collected Children's items such as new underwear, PJ's, & new or gently used coats, shampoo, diapers, wipes, towels, small toys: all for children age 0 to 12 years. Lexie also volunteered with some friends at the intake center for Cradles to Crayons. Lexie feels strongly about donating her time for this worthy non-profit and will continue to collect items for the program and volunteer at the center as often as she can.

amazonsmile
You shop. Amazon gives.

**Donate to Congregation Or Ami when
you shop on Amazon – at no cost to you!**

Go to smile.amazon.com and select Congregation Or Ami as the charitable organization to receive donations from eligible purchases before you begin shopping. Amazon will remember your selection, and the Amazon Smile Foundation will donate 0.5% of the purchase price from your eligible purchases to Congregation Or Ami every time you shop on Amazon.



**Like us on
Facebook
and check
in often to**

**keep up-to-date
on what's going on
at Or Ami!**

Congregation Or Ami Speaker Series:

CONGRESSWOMAN MADELINE DEAN



The Or Ami Brotherhood is extremely excited to welcome Congresswoman Madeline Dean to the synagogue on Sunday January 12, 2020 9:00 AM. The congresswoman will be speaking on a number of topics including Israel, and the impeachment process. After these remarks, Congresswoman Dean has been kind enough to offer to take our questions on any issues involving our community.

**JANUARY
12, 2020
9:00AM**

**Please come join us for
this valuable insight
into our local and
Washington Politics.**

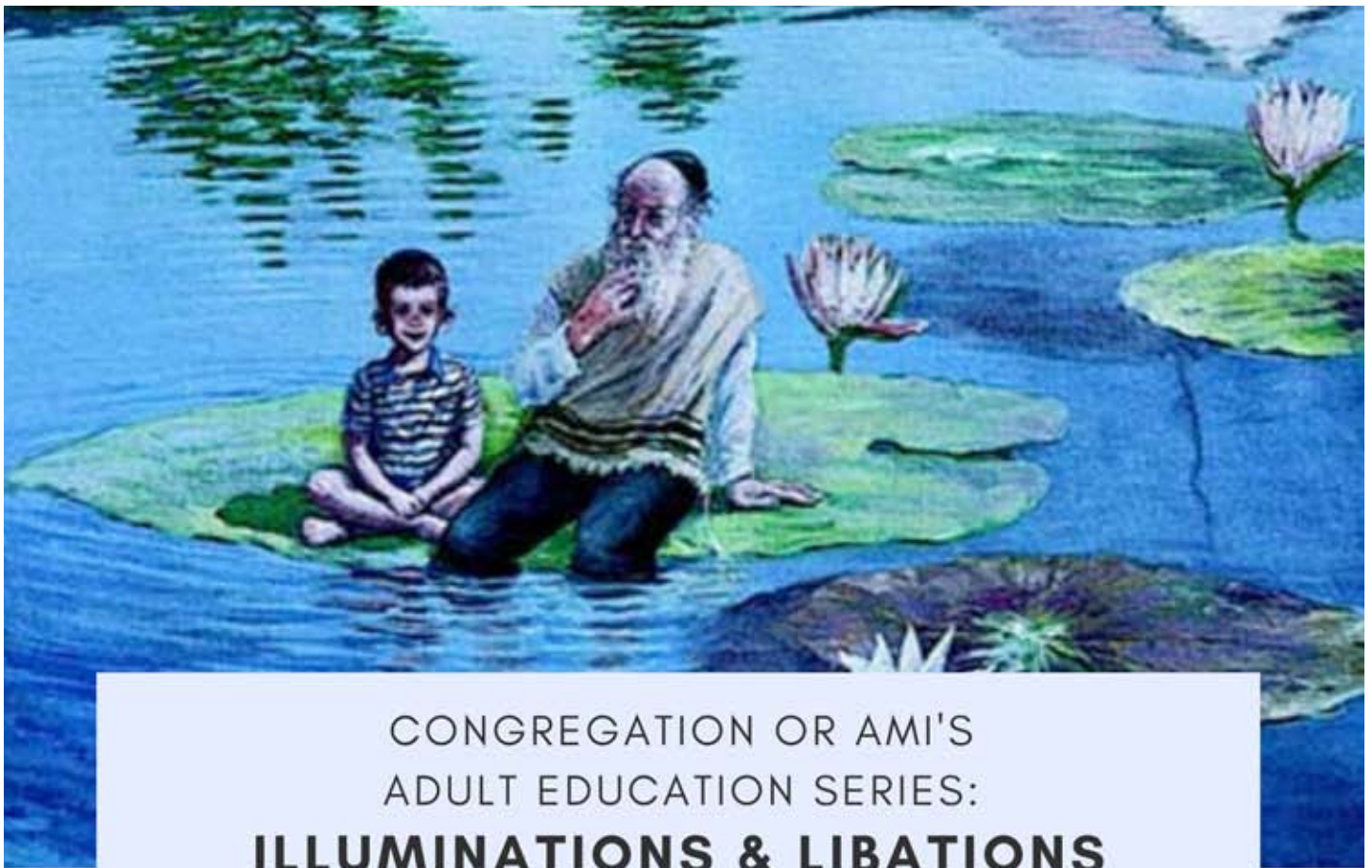

CONGREGATION OR AMI'S
ADULT EDUCATION SERIES:
ILLUMINATIONS & LIBATIONS

Spirituality for the Atheist

**CURIOUS ABOUT FEELING AGNOSTIC?
WONDERING WHAT JUDAISM LOOKS LIKE
WITHOUT ALL THAT MESSY GOD STUFF?**

COME CHAT WITH CANTOR FRANZEL ABOUT
ALL THIS AND MORE OVER FOOD AND DRINK
AS HE EXPLORES JEWISH SPIRITUALITY!

**SUNDAY, JANUARY 5TH
4:00-5:30 PM
ONEG ROOM**



Or Ami

GIFT SHOP

HUGE SALE
on just about everything!

20% off menorot & candles
25% off ALL MICHAEL ARAM
Tons of discounts on ALL TOYS &
Chanukah items
And... we do VENMO!

If no one is in the shop, leave your name, phone
number, and what you took -- or go to the Or
Ami office -- or call Rachel: 610-724-4188

All proceeds go to Or Ami!!!

Reduced-price menorot and \$3.00 candles excluded.

BOOK Drive!

The Ronald McDonald House has created programs that strengthen families during difficult times. RMHC provides vital resources and compassionate care to children and their families being served by leading hospitals worldwide.

Join us in giving back and backing a difference by donating gently used or new books appropriate for babies, toddlers, elementary and middle school students. THANK YOU for joining in making a difference!

Where to drop off:

Religious School Office

When: All donations appreciated by our Day of Service on January 26th

thank you!





Join the 8 million people who have been screened. We are coming to your neighborhood:

THURSDAY, JANUARY 30, 2020
CONGREGATION OR AMI
708 RIDGE PIKE, LAFAYETTE HILL, PA 19444

HAVE YOU EVER THOUGHT ABOUT,

"I want to see my grandchildren grow up"

"I want to continue living independently"

"I don't want to be a burden on my family"



Ultrasound screenings can actually see inside your arteries to reveal things your doctor can't see in an annual exam, even if you have no symptoms. Don't let heart disease or stroke stop you from living the life that you love. Call, email or text to schedule screening. **PRE-REGISTRATION REQUIRED**

GET \$10 OFF \$149 \$139

PRIORITY CODE: HEFY

CALL, TEXT OR EMAIL

1-800-679-5609

TEXT: "CIRCLE" TO 797979

communitypartners@LLSA.com

Plaque buildup in the arteries can lead to heart disease, aneurysm or stroke.

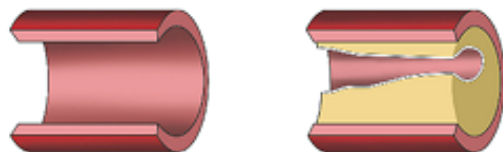

5 SCREENINGS

CAROTID ARTERY

HEART RHYTHM

ABDOMINAL AORTIC ANEURYSM

PERIPHERAL ARTERIAL DISEASE

BONE DENSITY



Your Connections Build Our Future

***DO YOU know people who would enjoy
being part of our vibrant Jewish community?***

The Membership Committee would love to hear from YOU!

Your personal connections are important to our growth. When you refer friends and family, we'll roll out our Welcome Wagon with an invitation to join Or Ami.

**Families referring
new members will receive
a Starbucks gift card from
Rabbi Ettman!**

You will get a \$100 gift shop certificate as a thank you if your referral becomes a member!

Please contact Traci Lechwar today at
610-547-9838 or tdkumd@gmail.com

We are always eager to grow our community and to share what makes Or Ami such a special place.

January 2020

SUN	MON	TUES	WED	THURS	FRI	SAT
29 Hanukkah Tevet 1 	30 Hanukkah Tevet 2 ECE Center Open for Full Time Students Only 11:00a ECE PTO Disney on Ice	31 ECE - 1:00pm Dismissal ECE Center Open for Full Time Students Only Office Closed Tevet 3	1 Admin:New Year's Day Tevet 4 ECE Center Closed Office Closed	2 Tevet 5 11:00a Thursdays with Rabbi Ettman	3 Tevet 6 1:00p ECE Fall Creative Arts 6:15p Tot Shabbat 6:30p First Fridays Wine and Cheese "Pre-Neg" 7:00p Erev Shabbat Service	4 Tevet 7 Vayigash Bat Mitzvah of Chloe Michaels 9:00a Torah Study 5:30p Chloe Michaels Bat Mitzvah Service 7:00p Chloe Michaels Celebration
5 Tevet 8 9:00a Religious School 4:00p Illuminations and Libations Series 5:00p PTO Meeting	6 Tevet 9 1:00p ECE Fall Creative Arts	7 ECE Center Conferences Tevet 10 4:00p Religious School 5:30p LAB 6:30p ECE Staff Meeting	8 ECE Center Conference Tevet 11 1:00p ECE Fall Creative Arts 6:30p ECE Staff Meeting	9 ECE Center Conferences Tevet 12 11:00a Thursdays with Rabbi Ettman	10 Tevet 13 1:00p ECE Fall Creative Arts 6:30p Erev Shabbat Service	11 Tevet 14 Va-y'chi Bar Mitzvah of Myles Kaye 9:00a Torah Study 5:30p Myles Kaye Bar Mitzvah Service
12 Tevet 15 9:00a Religious School 9:00a Representative Madeline Dean at Or Ami 11:00a Family Education Program 3rd Grade 12:00p Religious School Faculty Meeting 1:00p The Band's Visit at The Academy of Music	13 Tevet 16 1:00p ECE Fall Creative Arts	14 Tevet 17 4:00p Religious School 6:00p Executive Committee	15 Tevet 18 1:00p ECE Fall Creative Arts	16 Tevet 19 11:00a Thursdays with Rabbi Ettman	17 Tevet 20 1:00p ECE Fall Creative Arts 6:30p Erev Shabbat Service	18 Tevet 21 Sh'mot WINSTY 9:00a Torah Study
19 WINSTY Tevet 22	20 Admin:MLK Day Tevet 23 ECE Center Closed Office Closed	21 Tevet 24 4:00p Religious School 5:30p LAB	22 Tevet 25 1:00p ECE Fall Creative Arts 7:00p Board of Trustees Meeting	23 Tevet 26 11:00a Thursdays with Rabbi Ettman	24 Tevet 27 1:00p ECE Fall Creative Arts 6:30p Erev Shabbat Service	25 Tevet 28 Va-eira Bar Mitzvah of Alexis Shubin 9:00a Torah Study 10:30a Alexis Shubin Bar Mitzvah Service
26 MLK Day of Service Tevet 29 9:00a Religious School 11:00a RSPO Meeting	27 Sh'vat 1 1:00p ECE Fall Creative Arts	28 Sh'vat 2 4:00p Religious School	29 Sh'vat 3 1:00p ECE Fall Creative Arts	30 Sh'vat 4 8:30-5:30pm Lifeline Screening 11:00a Thursdays with Rabbi Ettman	31 ECE Fall Hot Lunch Program Ends PTO Fall Challah Program Ends Sh'vat 5 1:00p ECE Fall Creative Arts 6:30p Erev Shabbat Service	1 Sh'vat 6 Bo 9:00a Torah Study

CELEBRATE A SIMCHA

Become a permanent part of 40+ years of Or Ami history with a Tree of Life leaf plaque commemorating a special moment in your life or the lives of your loved ones.



\$118
PER PLAQUE

Your purchase supports the Or Ami Fine Arts Committee!

Visit

WWW.OR-AMI.ORG/TREE

to celebrate a Simcha today!