

NORTH SHORE  
CONGREGATION  
ISRAEL

# 2021-2022 Annual Report

---

## The Bulletin

January/February 2023 ■ Tevet/Sh'vat/Adar 5783

*The Bulletin is supported by an endowment established by Jane R. Perlman.*



## SENIOR STAFF

**Wendi Geffen**  
*Rabbi*

**Lisa S. Greene**  
*Rabbi, The Susan C. Longo  
Associate Rabbi Chair*

**Ryan E. Daniels**  
*Rabbi*

**David M. Goldstein**  
*Cantor*

**Todd Braman**  
*Executive Director*

**Dr. Roberta Goodman, RJE**  
*Education Director*

**Joel Miller**  
*Director of Operations*

## PRESIDENTS

**Jeff Echt**  
*President*

**David Cohen**  
*Brotherhood Co-President*

**David Rothschild**  
*Brotherhood Co-President*

**Debra Cohen**  
*Women of NSCI Co-President*

**Mimi Horowitz**  
*Women of NSCI Co-President*

## WHAT'S INSIDE...

### ANNUAL REPORT

Letter from Jeff Echt, Rabbi Wendi Geffen and Todd Braman .....	3
Treasurer's Report.....	4-5
Building and Grounds Projects .....	5
Sustaining Our Sacred Community.....	6-11
Board of Trustees .....	12
Clergy & Staff.....	12

Update on Clergy Search at NSCI .....	13
Safety and Security at NSCI .....	13
Mazel Tov!.....	14
We Remember .....	15

### PROGRAMS

Support.....	16
Youth & Family Community .....	17
Adult Learning & Programs.....	18
Music .....	19
Tikkun Olam.....	19
Women of NSCI .....	20
Brotherhood.....	20

The Ruthie & Bill Katz Archives .....	21
NSCI Calendar .....	22-23

# Annual Report

## Dear Friends,

When we sit down to write the Annual Report, prior opening letters often serve as a guide. After all, weeks, months, and often years can meld together in such a way that no one time period is unique or distinguishable. That cannot be said for the past 12 months. The year included tragedy and hardship that we hope to never experience again. However, our most recent trip around the sun also included immeasurable amounts of kindness, dedication, and community. The quality and quantity of which is impossible to measure.

In a financial context, an annual report or investment offering may warn that “past performance is not indicative of future results.” That is simply not the case regarding NSCI. We are taught to respect the past, our elders and traditions. We draw upon our individual and collective histories as a guide to overcome challenges, embrace opportunity and thereby, create new traditions for future generations.

We have built a foundation that allows NSCI to be here every moment of every day to be prepared to act and react for our fellow congregant and our community at any time. We strive to continue to serve as a center of spiritual and intellectual nourishment, a provider of care and support, a source for the restoration and repair of the world, no matter what challenges we face.

As you will see at the rear of this Bulletin/ Annual Report combination, NSCI remains strong—both financially and communally—demonstrating once again that the only way for us to move forward is together.



Jeff Echt  
President



Wendi Geffen  
Senior Rabbi



Todd Braman  
Executive Director

# Treasurer's Report

**BY MICHAEL D. WEXLER,  
NSCI TREASURER**

**THE STRENGTH** of our congregation and our financial health is in our Jewish values supporting our community, the character of our congregants and our skilled and dedicated clergy and staff. That strength has been ever present since the beginning of our *Imagine the Possible* campaign—culminating in the last few weeks with mission accomplished. And, coincidentally, the completion of a successful financial review by our outside accounting firm reporting sound financial handling and a balanced budget this past fiscal year (July 1, 2021–June 30, 2022).

Importantly, as a result of our fiscal practices and the ITP Campaign, we can report that your Temple is debt free with a healthy Building Reserve and an Endowment that provides critical annual operating support.

While the successful completion of the *Imagine the Possible* campaign is thrilling, our work continues annually to support our budget through dues, our Annual Appeal, b'nai mitzvah fees, rental of space, contributions to a multitude of funds, and school tuition. Our clergy and staff support our congregation through careful planning and reasonable spending but rely on all of us for our generosity, participation, and prompt payment of dues. Your direct support

via dues, the Annual Appeal and other funds, is the primary driver of our budget and the delivery of all that we do. And while we meticulously manage our budget and scrutinize expenses, there is no substitute for your timely participation.

We continue to deliver our Temple experience in new and innovative ways. While this sometimes incurs additional expenses, we have also experienced growth in both our membership and our religious school, which helps bolster our operating revenue.

We are fiscally sound and excited for our future as we embark on bringing all of the *Imagine the Possible* projects to fruition. Thank you! ■

**Revenue**  
**\$4,214,535**

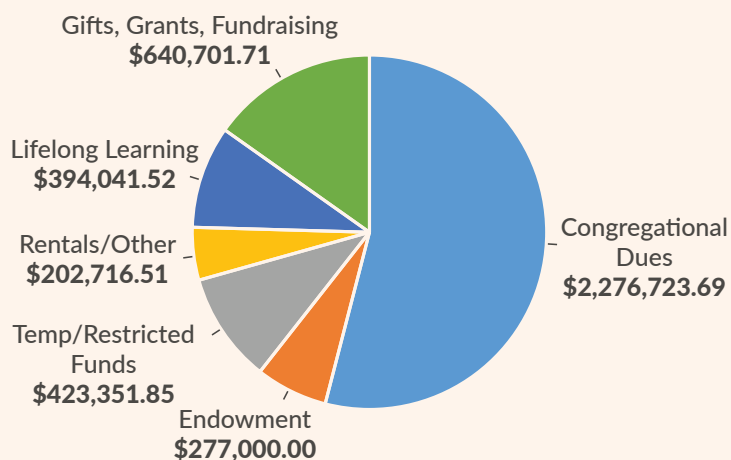

**Expense**  
**\$4,040,836\***

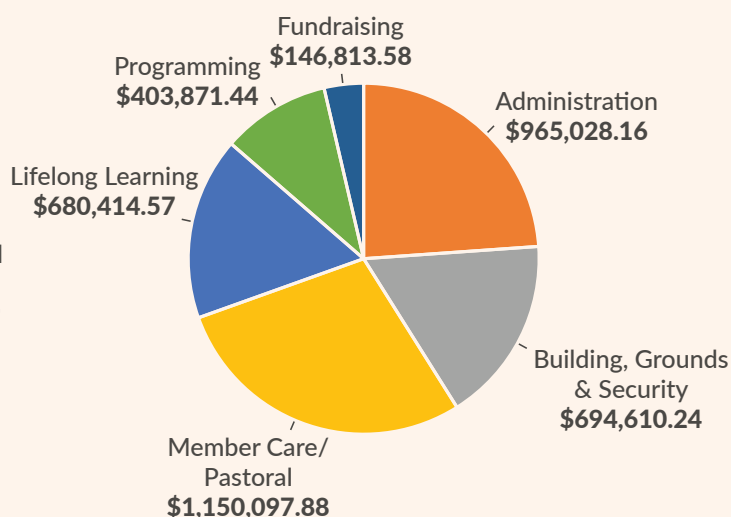

\*An additional \$173,699 was spent on the purchase of equipment (fixed assets).

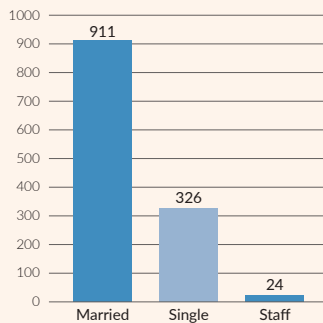

Number of Member Units Today: **1,261**Member Units Five Years Ago: **1,150**# of Congregant Households  
as of 11/2/22

# of Congregants by Age

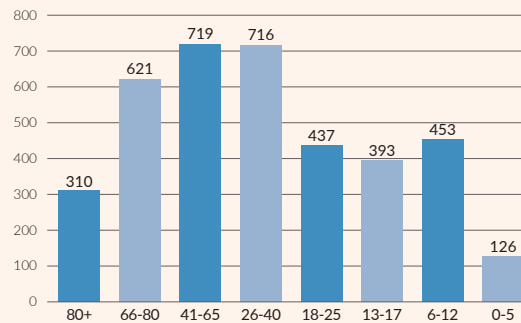

Goodman Center for Jewish Education

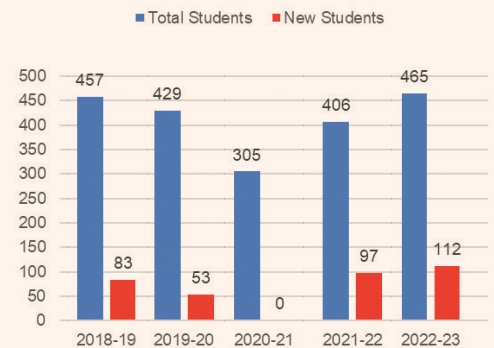

## Building and Grounds Projects 2021-22

**WE RECOGNIZE** that our building and grounds require ongoing investment to maintain and modernize. We recently completed the following infrastructure repairs and upgrades. These were made possible by a variety of funding sources, including the Building Fund Assessments, *Imagine the Possible* campaign, and other contributions.

- **Roof Repair/Recoat**

Repaired, power washed, and recoated existing 15,000 sq. ft foam roof on the Large Sanctuary. Extended the existing warranty for an additional 10 years.

- **Large Sanctuary Façade Cleaning**

Power washed north and south walls of the sanctuary of accumulated biological buildup.

- **Large Sanctuary Façade Repairs**

Repaired 32 locations where the exterior concrete surface had deteriorated.

- **Parking Lot Crack Seal/Recoat/Striping**

Sealed 3,500 sq. ft of asphalt cracking. Recoated 167,000 sq. ft of asphalt surfaces including driveways, and parking areas. Striped parking lots and driveways.

- **Security Film**

Installed security film on windows in Arcade entryways.

- **Tree Pruning**

Created “windows” to the lake by removing underbrush, dead limbs, and invasive plants along the East Ravine.



# Sustaining Our Sacred Community

With one voice, we continue to ensure that NSCI will thrive, now and into the future.

Through the inspired financial support of our congregants and friends, NSCI has been able to provide the connection, support, and comfort needed in times of tremendous joy and deepest sadness.

Indeed, this year, your generosity and graciousness has proven yet again that “together” is the only way we stay strong as a community.

With Gratitude,



Onnie Scheyer  
Vice President, Development

## Imagine the Possible Campaign: Goal Met and Exceeded!

Because of you, what we originally only imagined will now be actualized! Not only are we standing on firm financial footing with no debt, a substantial Building Reserve, and an increased Endowment, but come Fall of 2023 we will walk into our building knowing we have at once created a more secure space, and at the very same time, more opportunity to come together communally with modern, flexible spaces that meet the needs of today and tomorrow.

*We are deeply appreciative of the following donors to the Imagine the Possible Campaign (as of December 14).*

Anonymous (21)	Tamar & Gidon Berman	Ellen & David Carmell	Ann & Peter DuBois
LeeAnn & Jack Ablin	Berman-Rigler Family	Barbara & Allen Chandler	Sarah & Michael Duffin
Lisa Acker & Peter Friedman	Janice & Bruce Bernstein	Marisa & Adam Chez	Julie & Jeff Echt
Melissa & Doug Adler	Beth & Gary Birnbaum	Joan Chukerman	Marla Eglowstein
Fraida & Bob Aland	Stacey and Bob Birndorf	Stacie & Robert Chukerman	Ira & Barbara Eichner
Iris Anosov	Dennis (z"l) & Joyce Black	Debbie & Michael Cohen	Foundation
Barbara B. Appelbaum	Family Charitable Foundation	Debra & David Cohen	Lisa & Eddy Eisenberg
Judith L. Appelbaum	Ellen Weiskopf Blank	Stacia & Mark Cohen	Jen & Larry Elbaum
Phyllis & Stuart Applebaum	Ellen & David Block	Wendy & Jim Coleman	Susan & Alan Ellenby
Laurie & Grant Bagan	Amy & Jeffrey Bloom	Jane Colman & Nancy Tudor	Lisa & Henry Erlich
Phyllis & Ken Bagan	The Bluhm Family Foundation	John Colman (z"l) Trust	Sharon & Bill Erwin
Halit & Kevin Bander	Robert Boehm Family	Cindy & Joel Cooper	Stephanie Ettelson
Elise & Peter Barack	Maxine G. & Michael Bonn	Jeanie Cooper	Jamie & Sam Evins
The Barkoff Family	Barbara & Ronald Borden	Karen & Rich Coplan	The Judy & Lloyd (z"l) Falk
The Barnett Family	Dan Borstein	Perri & Rick Courtheoux	Family Charitable Foundation
Debra & David Baum	Merle Branner & David	Deborah & Larry Coven	Paige & Steven Farber
Madge & Al Beerman	Rothschild	Debra & Jeffrey Crane	Pam & Larry Faulkner
Lisa & Eric Belcher	Enid & Jerry (z"l) Brick	The Crown Family	Bobbi & Rob Feldgreber
Mindy & Jason Benjamin	Rabbi Herbert Bronstein	Rabbis Carlie & Ryan Daniels	Andrea & Brian Feldman
Ralph Bergen	Diane & Scott Brown	Lois & Ronald Davis	and Family
Janna & Keith Berk	Jennifer & Alex Brown	Elise Dayan & Mark Guon	Terri & Avram Feldman
Susie & Ira Berk	Barbara Bruno	The Delman Family	Bonnie & Glenn Felner
Linda & Stuart Berkson	Nancy Burk & Howard Moritz	Karen & Robert Dillon	Renee & Burt Field
The Berkun Family	Lynda & Scott Canel	Domont Family Foundation	Shari & James Field
Penny & Ed Berman	Deni & Mickey Caplan	Debbie & Steve Dresner	Rachel & Bill Fiely



Penny & Jay Fine  
Cristi & Kevin Finkel  
Rebecca & Ira Fishman  
Bonnie & Peter Flanzer  
Lisa & JB Fleisher  
Donna E. Fletcher &  
William G. Schur  
Marcia & Tom Fraerman  
Debbie & Chuck Frank  
The Family of Elaine Frank  
Erica & Gary Freeman  
Jennifer & Eric Fried  
Gary Friend  
Amy & Robert Garber  
Rabbi Wendi Geffen  
& Scott Duby  
Judith Geleerd Kitzes  
Betsy & John Gensburg  
Larry A. Gerber  
Carole Mark Gingiss  
& Jody Gingiss  
Lindsey & Ben Gladstone  
Andrea Gold  
Loretta & Frank Gold  
Sheila L. Goldberg  
Danielle & Jeff Goldman  
Janice & Bruce Goldman  
Ilene Goldstein & Ed Sherman  
Joan Goldstein  
Lauri & Cantor David Goldstein  
Judy & Michael Goodman  
Drs. Roberta & Bob (z"l)  
Goodman and Family  
Lisa & Tony Goosmann  
Dana & Lee Gordon  
Julie & Rich Gordon  
Roberta & Howard Goss  
Iris & Seymour Gottlieb  
Michele & Bill Grateful  
Giving Fund  
The Jack & Donna Greenberg  
Charitable Fund  
Amanda Greene

Brenda Greene  
Rabbi Lisa Greene  
Amy & Bob Greenebaum  
Jamie Greenebaum  
Lilli M. & James (z"l) E.  
Greenebaum II  
Renee & Dr. James Greenspon  
Robyn & David Grossberg  
Ilene K. Grossman &  
Bruce G. Amsterdam  
The Grusin Family  
Bobbie & Mark Gutman  
Susan Haimes  
Betty & Tripp Hainsfurther  
Family  
Sheila Handwerker  
Laurie & Doug Hart  
Amy & Joshua Hausman  
Helen & Michael Heifets  
The Heimlich Family  
Hazel & Bud Herzog  
Marjorie & Glenn Heyman  
Floyd G. Hoffman  
Debbie & Gary Holzman  
Marissa & Dan Hopkins Family  
Mimi & Bill Horowitz  
Deborah Horwitz &  
Paul Nierman  
The Hovis Family  
Rebecca and Brian Howard  
Susan & Steven Insoft  
Susan & Mark Isaacson  
Susan & David Iskowich  
Penny & Tim Jack  
Leslie & Eugene Jacobs  
Myles A. Jarrow (z"l) Trust  
Caryn & Harlan Kahn  
Jodi & Jay Kahn  
Annie & Mike Kaplan  
Karen & Matthew Kaplan  
Sandy & Stan Kapuler  
Ronald Katch  
Dr. Marvin (z"l) Katz

Amy & Dan Kaufman  
Jan & Bob Kaufman  
Taryn & Doug Kessel  
Amy & Steven Klein  
Kathy & Jim Klein  
Adele and Alexander (z"l) Kleine  
Ruth & Bruce Klotzman  
Alyssa & Jeremy Knobel  
The Morris and Dolores Kohl  
Kaplan Fund of the Dolores  
Kohl Education Foundation  
Bianca Jerry Kohlenbrener  
Karen Mindlin Kohn & Family  
Susan & David Kreisman  
Liz & Jason Kunreuther  
Janice & Mickey Kupperman  
Carole & Ken Latimer —  
*In loving memory of our  
beloved son Darren M. Latimer*  
Janet & Andre Lerman  
and Family  
Laura & Michael Lester  
Barbara & Alan Levin  
Elizabeth & Eric Levin  
and Family  
Fifi & Ron Levin —  
*In loving memory of our  
father Ira A. Eichner*  
Judy & David (z"l) Levin  
Cori Levinson & Gary Noskin  
Nancy & Chuck Levun  
Cecile & Dr. Robert Levy  
Susan & Rick Levy  
Debra & William Lewin  
Ila Jean Lewis & Family  
Julie & Cort Lewis  
Marni & Steven Lewis  
Merle Lewis  
The Roger & Paula  
Leyden Foundation  
The Lichstein Family  
Laura & Jon Lichter  
Laurie Lieberman

Eunice & Sidney (z"l)  
Lieberstein Family  
Amy & Mark Litner  
Anne J. Livingston  
Joan Loeb  
Jodi & Paul Loeb  
Susan C. Longo  
Judy Louis  
Leanne & Mark Lowenthal  
and Family  
Debbie Luckman &  
Andrew Yoblon  
Sandra & Robert Lund  
Lynne Lusklin  
Anne & Mitch Macknin  
Lynne Madorsky &  
Michael Kraut  
Helen Magid  
Miranda & Jed Mandel  
John, Jill, Jeremy & Jake Mandel  
Nancy Mantynband  
Debra & Joseph Marks  
Kathi Marks & Ron Himmelman  
Cindy Martin & Stuart  
Swibel and Family  
Patrice & Rabbi Steven Mason  
Barbara & Jeff Mazur  
Jodi & Kenneth Meister  
Keith & Monica Mellovitz  
Lois Melvoin — *In loving  
memory of my husband Hugo*  
Michelle & Gregg Menaker  
Tracey & Steven Meyers  
Julie & Greg Miller  
Marcy & Joel Miller  
Djuro Mirjanic  
Randi & Russel Miron  
Diane & Jim Moore  
Frances & Jeffrey Morof  
The Wolf Mosnaim Family  
Charitable Fund  
Jill & Robert Moss





Lori Mula and Scott Brown —  
*In loving memory of our  
parents Joan & Edwin Fishman*

Jamie Strait Muller  
Cathy Nachman  
Amy & Todd Nathan  
Gail & William Neiman  
Nancy Newberger  
Toby Newman —

*In loving memory of my  
husband Gordon*

Melissa & Xuong Nguyen  
Xuan-Vu Nguyen & Todd  
Braman and Family  
Sharyl & Michael Noeh  
Shari & Gerald Noskin  
Michelle & David Novick  
Susan & Fred Novy  
Lori & Steve O'Hara  
Terri & Rob Olian  
Jamie & Marty Ordman  
Gwen & Don Packard  
Walter Pancoe  
Carole & Martin Parker  
Susan & Martin Parker  
Peggy & Harry Pascal  
Alison & Bill Pearson  
Harriette & Ted Perlman  
Marilyn Perlman &  
Harry Epstein  
Margot & Mark Peters  
Pfeffer Family  
Beth & Ted Pickus  
The Sedge and Henry Plitt  
Charitable Trusts  
Marita & Michael Poll

Nancy & Daniel Pollack  
Carol & Ron Port  
The Provus Family  
Jennifer & Jonathan Quinn  
Shelley & Ron Raffel  
Sandy and Allen Raphael  
Lynn & Robert Razowsky  
Andrea & Thomas Rein  
Josi & Rick Rein

Lynn & David Reiner  
Gloria & Daniel Reisner  
Susan & Max Reisweg  
Rintels Family Foundation  
Gail & Ralph Robbins  
Emily & Michael Robins  
Judy Rolfe  
Jamie & Jonathan Romick  
Sheli & Burt Rosenberg  
Eileen Sharkey Rosenfeld  
& Rob Rosenfeld

Nancy & Martin Rosenfeld  
Rosenfeld Ilgen Family  
Karri & Joe Rosenthal  
Lorelei Rosenthal and the  
Moses-Rosenthal Family

Jessica and Chuck Rosien  
Stacy & Brian Rothman  
Inge R. Rothschild

Alan Rottman — *In honor of  
Gavin Arthur Rottman*  
Peggy & Jon Rubenstein  
Mindy Trossman Rubin  
& David Rubin  
Jessica & Chris Rush  
Ruth Sang  
Linda & Mitchell Saranow

Kim Schaefer & Adam Fleischer  
Allison & Adam Schanfield  
Michelle & Jeff Scheinkopf  
Susan & Richard Schencker  
Barrie & Jordan Scher  
Onnie & Steven Scheyer  
Julie & Michael Schimmel  
Cathy & Joel Schneider  
Herbert Schneiderman  
The Schoenfeld Family  
Carol & David Schulman  
Jenny & David Schultz  
Caryn & William Schuman  
Charlene & Robert Schuman  
Meredith & Donald Schwartz  
Ronald Schwechter  
Karen & Robert Scott  
Cheryl, Jane, & John Seder  
Jillian and Brian Segel  
Harriet Seidler

Lilah & Joel Shapiro  
Lynn & Mark Shapiro  
Cheryl & Richard Sherman  
Judy & Jerry Sider  
Elliot M. Siegel  
Pam & Joe Siegman  
Susie & Dick (z"l) Sigel  
Jody & Ross Silverman  
Melissa & Howard Silverman  
Cheryl & Micah Singerman  
Susan & Lee Smolen —

*In loving memory of Doris  
and Ernest Smolen*

Leigh & Justin Smollar  
Amy & Michael Sobel  
Judy & Norm Soep  
Julie & Gavin Sollinger  
Helen & George Solomon  
Sheryl & Joel Solomon  
Julie & Michael Solot  
Susan Solway & Howard Siegel  
Kathy & Ron Sonenthal  
Sandi & Howard (z"l) Sorkin  
Rollin J. Soskin  
Blanche & Neil Sosland  
Karen & Marc Sperber  
Margo & Joel Spitz  
Joni Spungen  
Rachel & Mark Stein  
Judi Haberman Stern  
Jori & Tommy Sternberg  
Tracy Stetson  
Joan B. Stone  
The Storch Family —

*In loving memory of our  
father Ira A. Eichner*

Nicole & Bill Sugarman  
Susan & Don Swett  
Marilyn & Richard  
Swoiskin and Family  
The Takiff Family Foundation  
Ilyce & Sam Tamkin  
Barbie & Bruce Taylor  
Renée Thaler  
Andrea & Steven Tick  
Jennifer Tier & Matt  
McQuiston  
Blythe Trilling  
Beth & Nathan Tross  
Laurie Tuchman  
Judy Tyson  
Burton Ury  
Marilyn & Michael Vender  
April & Thomas Victor  
Ellen Wallace and Steven Gould  
Juli & Mark Walton  
Sean, Amanda, Asher,  
Marin, Zachary Weil  
Nancy & Robert Weil  
Jody & Dean Weinberg  
The Jack & Sheila Weinberg  
Family Foundation  
Marcine & Arthur Weiner  
The Weiner/Wieczorek Family  
Ann & Charles Weisberg  
Lenore Weiss & Mike Glickman  
Barbara & Victor

Weisskopf & Family  
Beth & Gene Weisskopf  
Beth & Michael Wexler  
Judy Wexler & Bruce Menkes  
Rebekah & David Wilansky  
M & J Wilkow, Ltd.  
Stacy & Charles Winternitz  
WNSCI  
Jane Woldenberg  
Nicki & Jim Woldenberg  
Carol & Abbott Wolfe  
Lois Wolff  
Naomi, Joshua &  
Daniel Wolfson  
Alison & Joe Yastrow  
Nancy Zadek  
Gloria Zieve  
Laurie & Don Zimelis  
Holly & Lee Zimmerman  
The Zinman Family  
Lisa & Jon Zirin Family  
Jeffrey Zivin

*If you were among our contributors and your name is not listed here, or you would prefer to be listed differently, please email [rutho@nsci.org](mailto:rutho@nsci.org) with the correction or update. All names will be included on a permanent donor recognition piece.*



## Annual Appeal & General Fund Donors

*Our deepest thanks to the following who made an investment in our community by contributing to the 2021-22 Annual Appeal and/or the NSCI General Fund. In addition to supporting our operations, your gifts helped ensure all who wished to participate at NSCI could do so, regardless of their financial circumstances. We are also grateful to those who've already contributed to this year's 2022-23 Annual Appeal or General Fund (listed next year).*

### ANNUAL APPEAL DONORS

Anonymous (3)  
Laurie & Grant Bagan  
Paula Barnett & Gary Ruben  
Lisa & Eric Belcher  
Ruth Beller  
Marci & Paul Benjamin  
Mollybelle & Barry Berish  
Chadd Berkun  
Tammy Berman & Neil Rigler  
Janice & Bruce Bernstein  
Joyce Black  
Dale Jill & David Blitz  
Ellen & Dave Block  
Maxine & Michael Bonn  
Dan Borstein  
Enid Brick  
Elaine & Joel Brody  
Maureen & Scott Byron  
Andria & Lee Canel  
Judi & James Canel  
Scott & Lynda Canel  
Stacia & Mark Cohen  
Vera Cohen  
Jane Colman  
Arie and Ida Crown Memorial  
Karen & Robert Dillon  
Irv Dorfman  
Debbie & Steve Dresner  
Julie & Jeff Echt  
Lisa & Eddy Eisenberg  
Judy Falk  
Paige & Steven Farber  
Pam & Larry Faulkner  
Betsy & Jim Feld  
Terri & Avram Feldman

Bonnie & Glenn Felner  
Penny & Jay Fine  
Debbie & Chuck Frank  
Margie Friedman Heyman  
& Glenn Heyman  
Gary Friend  
Barbara & Chuck Gately  
Rabbi Wendi Geffen  
& Scott Duby  
Larry Gerber  
Lisa & Brian Glass  
Loretta & Frank Gold  
Sheila Goldberg  
Janice & Bruce Goldman  
Lauri & Cantor David  
Goldstein  
Joan Goldstein  
Alison & Neal Gordon  
Michele & Bill Gorski  
Roberta & Howard Goss  
Iris & Seymour Gottlieb  
Geri & David Greenberg  
Donna & Jack Greenberg  
Brenda Greene  
Rabbi Lisa Greene  
Robyn & David Grossberg  
Mark Guon  
Bobbie & Mark Gutman  
Laurie & Doug Hart  
Helen & Michael Heifets  
Deborah Horwitz &  
Paul Nierman  
Linda & Peter Karmin  
Jan & Bob Kaufman  
Taryn & Doug Kessel  
Kathy & Jim Klein  
Nancy & Ted Koenig

Karen Kohn  
Susan & David Kreisman  
Janice & Mickey Kupperman  
Audrey Levine  
Cecile & Dr. Robert Levy  
Penny Levy  
Terri & Stan Lewin  
Laurie Lieberman  
Eunice Lieberstein  
Joan Loeb  
Susan Longo  
Bonnie Lucas & Stuart  
Sondheimer  
Sandra & Robert Lund  
Anne & Mitch Macknin  
Randy & Jed Mandel  
Jacqueline & Harvey Marcus  
Cindy Martin & Stuart Swibel  
Patty & Rabbi Steve Mason  
Barbara & Jeff Mazur  
Susy & Neal Mehlman  
Lois Melvoin  
Barbara & Larry Mermelstein  
Tracey & Steven Meyers  
Randi & Russel Miron  
Diane & Jim Moore  
Clifford (z"l) Moos  
Jill & Bob Moss  
Xuan-Vu Nguyen &  
Todd Braman  
Melissa & Xuong Nguyen  
Sharyl & Mike Noeh  
Michelle & David Novick  
Lori & Steve O'Hara  
Terri & Rob Olian  
Gwen & Don Packard  
Carole & Marty Parker

Marilyn Perlman &  
Harry Epstein  
Jami & David Port  
Meg & Michael Racenstein  
Nives & Joe Rizza  
Gail & Ralph Robbins  
Evie & Scott Rooth  
Sheli & Burton Rosenberg  
Eileen & Rob Rosenfeld  
Alan Rottman  
Barbara & Bruce Salk  
Stephanie & Steve Sanderman  
Ruth Sang  
Michelle & Jeff Scheinkopf  
Onnie & Steve Scheyer  
Eileen & Don Schiller  
Cathy & Joel Schneider  
Herbert Schneiderman  
Carol & David Schulman  
Beverly & Ira Schulman  
Kathy & Tom Shafer  
Abra Shapiro  
Cheryl & Richie Sherman  
Judy & Jerry Sider  
Judy & Norm Soep  
Helen & George Solomon  
Sheryl & Joel Solomon  
Julie & Michael Solot  
Kathy & Ron Sonenthal  
Rachel & Mark Stein  
Cristy & Mitch Steinberg  
Judi Stern  
Jim Stone  
Joan Stone  
Julie & Loren Stone  
Carolyn & Brian Swett  
Barbie & Bruce Taylor







Andy & Steve Tick  
 Onnie & Richard Tolan  
 Blythe Trilling  
 Beth & Nate Tross  
 Shirley Tross  
 Marilyn & Michael Vender  
 April & Tom Victor  
 Ellen Wallace & Steve Gould  
 Jody & Dean Weinberg  
 Lynne & David Weinberg  
 Barbara & Vic Weisskopf  
 Judy Wexler & Bruce Menkes  
 Nicki & Jim Woldenberg  
 Carol & Abbott Wolfe  
 Shari Wolfe  
 Nancy Zadek  
 Holly & Lee Zimmerman  
 Jeffrey Zivin

### GENERAL FUND DONORS

Anonymous (3)  
 Marla & Charles Alexander  
 Laurie Amsterdam  
 Caroline Anderson  
 Judith L. Appelbaum  
 Phyllis & Stuart Applebaum  
 Haley & Steven Baer  
 Laurie & Grant Bagan  
 Phylis & Ken Bagan  
 Halit & Kevin Bander  
 Elise & Peter Barack  
 Inna Goldman & Greg Bell  
 Peter Berkman  
 Janice & Bruce Bernstein  
 Barbara & Ronald Borden  
 Tracy & Daniel Boron  
 Enid Brick  
 Joanna Brofman  
 Suzy & Jeff Brown  
 Mitchell Brown  
 Cecille Cable  
 Andria & Lee Canel  
 Judi & James Canel  
 Fred (z"l) Caplan  
 Richard Carmel  
 Barbara & Allen Chandler  
 Lorraine Chase  
 Sandi Chatz  
 Joan Chukerman  
 Vera Cohen  
 Steve Cohn  
 Jane Colman  
 Jeanie Cooper  
 Perri & Rick Courtheoux  
 Ludmilla (z"l) Coven  
 Abby & Roger Daniel  
 Lois & Ronald Davis  
 Paul & Robbie Diamond  
 Sally & Larry Domont  
 Irv Dorfman

Julie & Jeff Echt  
 Pat & Paul Ehrlich  
 Steven Eiseman  
 Judith Eubanks  
 Paige & Steven Farber  
 Donna Feinberg  
 Terri & Avram Feldman  
 Bonnie & Glenn Felner  
 Janice Fern  
 Jean Fink  
 Faith Finkle  
 Esther Finne  
 Lisa & JB Fleisher  
 Donna Fletcher & Bill Schur  
 Meg & Fred Fox  
 Rhona & Julian Frazin  
 Betsy & Mike Friduss  
 Molly Friedlich  
 Lynn & Greg Friedman  
 Judy & Stu Friedman  
 Gary Friend  
 Iris Garmisa  
 Rabbi Wendi Geffen  
 & Scott Duby  
 Lisa & Scott Gendell  
 Simona & Lane Gensburg  
 Laura Gerber  
 Anita Gilford  
 Randi & Bruce Glass  
 Jan Glick  
 Michael Glickman  
 Sheila L. Goldberg  
 Zeldia Goldin  
 Susie & Arthur Goldner  
 Lila & Greg Goldsmith  
 Joan Goldstein  
 Barbara Goodman  
 Deborah Gordon  
 Iris & Seymour Gottlieb  
 Ilene Goldstein &  
 Edward Sherman  
 Diane & Michael Grant  
 Sulie & Marc Grayson  
 Geri & David Greenberg  
 Donna & Jack Greenberg  
 Lilli and James (z"l)  
 Greenebaum  
 Cissy & Bill Greenspan  
 Barbara Shafer-Grosby  
 & Maurice Grosby  
 Ilene K. Grossman &  
 Bruce G. Amsterdam  
 Shel Gulinson  
 Carole Gutter  
 Susan Hammersley  
 Lynne & Barry Handwerker  
 Sheila Handwerker  
 Joanne Harris  
 Laurie & Doug Hart  
 Amy & Evan Harwood  
 Hazel and Budd Herzog Jr.



Margie Friedman Heyman  
& Glenn Heyman  
Nancy Hirschfield  
Jill & Doug Hirsh  
Floyd Hoffman  
Libby & Buddy Hoffman  
Howard & Roberta Goss  
Jamie Carmell-Hyman  
& Barry Hyman  
Nancy & Sam Isaacson  
Susan & Mark Isaacson  
Diane & Joel Jastromb  
Lois & Mark Just  
Bette & Lawrence Kahn  
Jodi & Jay Kahn  
Laura Kaplansky  
Sandy & Stan Kapuler  
Lynne Karmin  
Ronald Katch  
Jan & Bob Kaufman  
Judith Kaye  
DeeDee (z"l) & Alan (z"l) Klein  
Elissa Klein  
Elaine (z"l) Knobel  
Emily & Gene Kolman  
Nancy & Alan Kovitz  
Phyllis Kritz  
Sally Kudert  
Arlene & Richard Kushen  
Sandra Kuzis & Damian  
Blasberg  
Dr. Gerald Lasin  
Susan & Gary Lazar  
Janet & Andre Lerman  
Jean Leserman  
Rachel & Jonathon Levin  
Fifi & Ron Levin  
Jim Levine  
Mary Levine

Steve LeVine  
Adrian & David Levinson  
Cecile & Dr. Robert Levy  
Terri & Stan Lewin  
Julie & Cort Lewis  
Sheila Lewis  
Lynne & Michael Lieber  
Noam Lindenbaum  
Suzanne Lipsey  
Susan Livingstone  
Joan Loeb  
Jodi & Paul Loeb  
Lindsey Lopatin  
Leanne & Mark Lowenthal  
Nancy Mantynband  
Jacqueline & Harvey Marcus  
Kathi Marks & Ron  
Himmelman  
Fortune Massuda &  
Charles Hannon  
Jill & Charley Mattenson  
Renee Mayer  
Barbara & Jeff Mazur  
Barbara & Larry Mermelstein  
Debbie & Michael Miller  
Kaye & Howard Miller  
Laura & Charles Miller  
Diane & Jim Moore  
Clifford (z"l) Moos  
Jill & Robert Moss  
Ellen Muslin  
Cathy Nachman  
Robin Neustein  
Lori Shelnitz Newberger  
& Todd Newberger  
Xuan-Vu Nguyen &  
Todd Braman  
Lori & Steve O'Hara  
Gwen & Don Packard

Loren & Brandon Palmer  
Lorraine Pattis  
Paul Schanfield  
Jayne & Sheldon Pekin  
Margot & Mark Peters  
Carol & Ronald Port  
Debra & Ross Posner  
Stephanie & Steven Pritzker  
Denise Radziwon  
Enid Rasenick  
Helene & Mark Rasenick  
Jacqueline Rasso &  
Rob Cessine  
John Reichman  
Linda Riordan  
Diana & Aaron Robinson  
Mary Roffe  
Marvin (z"l) Rosenberg  
Eileen & Rob Rosenfeld  
Janet & Billy Rothman  
Stacy & Brian Rothman  
Lindsay & Jon Rotter  
Mindy Trossman Rubin  
& David Rubin  
Lisa & Marc Rush  
Barbara & Bruce Salk  
Judy & Steven Sanders  
Irene Sandler  
Lizzy Scheinfeld  
Eileen & Don Schiller  
Carol & David Schulman  
Ron Schwechter  
Abra Shapiro  
Sherry & Julius Shapiro  
Robert Share  
Joan Sharfstein  
Penkava & Paul Sharon  
Carol & Norman Shubert  
Audrey & Bruce Silver

Jody & Ross Silverman  
Marilyn Smith  
Judy & Norm Soep  
Sheryl & Joel Solomon  
Kathy & Ron Sonenthal  
Sharon & Daniel Sorkin  
Marilee & Larry Spatz  
Joni & Jeff Spungen  
Judi Stern  
Marlene & Sheldon Stillman  
Sandra & Dick Stoken  
Joan Stone  
Bruce Sundheim  
Sally & Ellie Sylvan  
Bobby Takiff  
Daniel Teres  
Bonnie & Richard Tolan  
Beth & Nathan Tross  
Janis & Don Trossman  
Lee Walzer  
Julie & Steven Walzer  
Patty Weigler & Stuart Meyer  
Jody & Dean Weinberg  
Lynne & David Weinberg  
Jean Weiss  
Laurie & Michael Weiss  
Barbara & Victor Weisskopf  
Kim & Greg Weissman  
Judy Wexler & Bruce Menkes  
Linda & Gerry Wine  
Renarda & Barry Wolf  
Carol & Abbott Wolfe  
Shari Wolfe  
Naomi Wolfson  
Leonard Worsak  
Lois & Alan Yaffe  
Marlene Zimmerman  
Todd Zirlin  
Gail & Gilbert Zomick

## Goodman Center Partners

*Thank you for helping the Goodman Center for Jewish Education retain its prominence as a learning program on the cutting edge in the Reform movement. Your kindness and ongoing support are appreciated. Student enrollment is at its highest level in years, and your contribution enables students from diverse economic circumstances and learning styles to receive a quality Jewish education.*

Debby & Jeff Crane  
Rabbi Wendi Geffen  
& Scott Duby  
Larry Gerber  
Judy & Michael Goodman

Jill & Doug Hirsh  
Penny & Tim Jack  
Jodye & Karen Lieberman  
Patrice & Rabbi Steven S.  
Mason

Barbara & Jeff Mazur  
Julie & Greg Miller  
Jamie & Mark Muller  
Alan Rottman  
Susan & Rick Schencker

Jillian & Brian Segel  
Kathy & Ron Sonenthal  
Barbara & Victor Weisskopf  
Nicole & Jim Woldenberg

## Board of Trustees

### 2022-2023 OFFICERS

Jeffrey Echt  
*President*  
Susan Longo  
*Vice President*  
Alan Rottman  
*Vice President*  
Onnie Scheyer  
*Vice President*  
Jim Woldenberg  
*Vice President*  
Taryn Kessel  
*Vice President YFCC*  
Rachel Stein  
*Secretary*  
Dean Weinberg  
*Chair, DCSC*  
Michael Wexler  
*Treasurer*

### 2022-2023 BOARD OF TRUSTEES

Robert Dillon  
Lisa Erlich  
Larry Gerber  
Julie Gordon  
Jamie Greenebaum  
Mark Gutman  
Marissa Hopkins  
Dr. Robert Levy  
Lynne Madorsky  
Joe Marks  
Melissa Nguyen  
David Novick  
Dr. Carole Parker  
Dr. Marilyn Perlman  
Neil Rigler  
Jillian Segel  
Micah Singerman  
Ann Weisberg  
Charles Winternitz  
  
David Cohen  
David Rothschild  
*Brotherhood Co-Presidents*  
Mimi Horowitz  
Debra Cohen  
*WNSCI Co-Presidents*

### 2021-2022 OFFICERS

Jeffrey Echt  
*President*  
Susan Longo  
*Vice President*  
Alan Rottman  
*Vice President*  
Onnie Scheyer  
*Vice President*  
Dean Weinberg  
*Vice President*  
Jim Woldenberg  
*Vice President*  
Taryn Kessel  
*Vice President YFCC*  
Michael Wexler  
*Treasurer*  
Pamela Faulkner  
*Secretary*  
Jed Mandel  
*Legal Counsel*

### 2021-2022 BOARD OF TRUSTEES

Robert Dillon  
Larry Gerber  
Jamie Greenebaum  
Mark Gutman  
Marissa Hopkins  
Dr. Robert Levy  
Anne Macknin  
Lynne Madorsky  
David Novick  
Dr. Carole Parker  
Dr. Marilyn Perlman  
*Immediate Past President*  
Neil Rigler  
Jillian Segel  
Micah Singerman  
Rachel Stein  
April Victor  
Ann Weisberg  
Charles Winternitz  
  
David Cohen  
David Rothschild  
*Brotherhood Co-Presidents*  
Mimi Horowitz  
Frances Morof  
*WNSCI Co-Presidents*

## Clergy

Senior Rabbi Wendi Geffen  
Cantor David M. Goldstein  
Senior Associate Rabbi  
Lisa S. Greene  
Associate Rabbi Ryan  
E. Daniels  
Rabbi Emeritus Steven  
S. Mason, D. Min  
Senior Scholar Rabbi  
Herbert Bronstein

## Staff

Phyllis Baslaal  
*Administrative Assistant*  
Todd Braman  
*Executive Director*  
Andrea Dalinka  
*Youth Group Advisor*  
(Grades 1-8)  
Mia Drelich  
*Marketing and*  
*Communications Coordinator*  
Sarah Duffin  
*Executive Assistant to*  
*Rabbis Geffen and Daniels*  
*and Cantor Goldstein*  
Susan Ellenby  
*Engagement Manager*  
Dr. Roberta Goodman  
*Director of Education*

Lisa Goosmann  
*Administrative Assistant*  
Debbie Heywood  
*Office Administrator and*  
*Executive Assistant to*  
*Rabbi Greene*  
Sara Horovitz  
*Early Childhood Coordinator*  
Alfredo Lopez  
*Building Engineer*  
Jennifer McKeag  
*Youth and Family*  
*Community Administrator*  
Joel Miller  
*Director of Operations*  
Ruth Opad  
*Development Assistant*

Lina Ostrov  
*Bookkeeper*  
Ben Reingold  
*Youth Engagement*  
*Coordinator*  
Glenn Simon  
*Events and Facilities*  
*Coordinator*  
Stuart Swibel  
*Controller*  
Rafael Bautista  
Salvador Garcia  
Carmela Jimenez  
Efrain Patino  
*Maintenance Staff*

# The Bulletin

## Update on Clergy Search at NSCI

BY JEFF ECHT, NSCI PRESIDENT

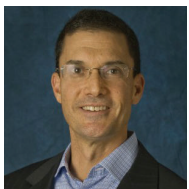

**I AM PLEASED** to announce that we are interviewing for a fourth clergy person. I have appointed a search committee to work with Rabbi Wendi Geffen to find the very best person for this important moment in our congregation. The

committee, co-chaired by Rachel Stein and Jody Weinberg, represents the diversity of our congregation.

We are casting a broad net with the Central Conference of American Rabbis and the Hebrew Union College. We are invested in exploring all of the options in order to find the right rabbi to complete our clergy team and best meet our congregational needs and vision. We hope to announce our

selection by the Spring.

As a reminder, Rabbi Daniels will continue at NSCI through the end of June 2023. Until that time, he will remain active and committed to our congregation, in the same warm, kind, and gifted fashion we have always experienced. We will have an opportunity to honor and celebrate Rabbi Daniels in the late Spring. ■

## Safety and Security at NSCI

### NORTH SHORE CONGREGATION

**ISRAEL** takes the safety and security of everyone who comes on to its property very seriously. Congregants are assessed a Safety and Security fee to ensure that NSCI has the highest level of protection at critical times throughout the year. We are proud to have assembled a team of highly trained, active-duty or retired police personnel as our security team. You see them during religious school, at worship services, and many programs throughout the year. Families having life-cycle events are charged a separate fee so that their family members and guests

receive the same level of protection while they are at NSCI. Our security team members are NSCI employees and have a personal and professional commitment to our community. Many have been with NSCI for over 10 years and know our members very well. This is a strategic advantage as they “have eyes on” the many people who come in and out of our building at any given time. Our security team, in cooperation with our partners at Glencoe Public Safety, provide the ongoing protection that our congregants expect.

### MEET OUR SECURITY TEAM:

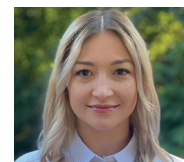

Ala



Dan

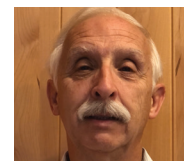

Bruce



Joanna

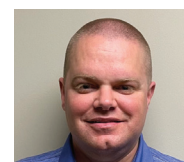

Bryan



Juan

# Mazel Tov!

## WELCOME!



**Emme Faye Mehlman**  
**BORN JULY 30, 2022**

Child of Lauren Cooper &  
David Mehlman  
Sibling of Sadie Cooper  
Grandchild of Cindy & Joel  
Cooper and Barbara & Mark  
Mehlman  
Great-grandchild of Marcia  
Cooper



**Noa Paige Tolan**  
**BORN NOVEMBER 7, 2022**

Child of Lori & Josh Tolan  
Sibling of Aidan Tolan  
Grandchild of Bonnie & Richard  
Tolan and Holly & Harold  
Katz  
Great-grandchild of Arlene  
Harris

**Logan James Linton**  
**BORN NOVEMBER 23, 2022**

Child of Sophie & Trevor Linton  
Sibling of Amaya  
Grandchild of Pam & Larry  
Faulkner and Sheryl & Bob  
Linton  
Great-grandchild of Valerie  
Whiteside

We would love to share your good news! Is there a new baby or wedding in your family? Please email Susan Ellenby, [susane@nsci.org](mailto:susane@nsci.org) so that we can share your simchas/celebration in an issue of The Bulletin.

## B'NEI MITZVAH



**Jax Breslow**  
**JANUARY 14**



**Maxwell Margolin**  
**JANUARY 28**

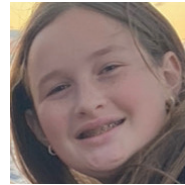

**Talia Margolin**  
**JANUARY 28**



**Hal Steinberg**  
**FEBRUARY 4**

## NEWLYWEDS

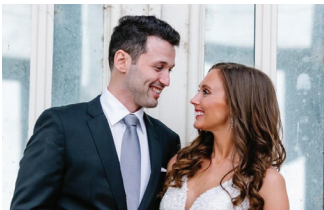

**Shannon LeMajeur &  
Jordan Miller**  
**OCTOBER 1, 2022**

**Meggy McConkey &  
Seth Yarkony**  
**OCTOBER 1, 2022**



**Shelby Lewin &  
Garrett Altman**  
**OCTOBER 15, 2022**



**Abby Festenstein &  
Jamie Moore**  
**OCTOBER 22, 2022**



**Colette Adatto &  
Allan Safdie**  
**OCTOBER 28, 2022**



**Annie Mantynband &  
Luke McGuire**  
**OCTOBER 29, 2022**

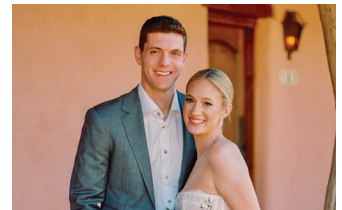

**Jordan Brown &  
Keith Schuman**  
**OCTOBER 29, 2022**

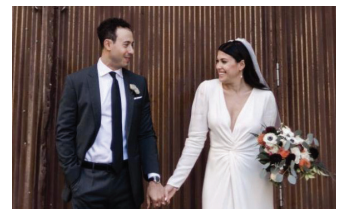

**Ilana Lerman &  
Justin Gutman**  
**NOVEMBER 6, 2022**



# We Remember

## THE CONGREGATION EXTENDS ITS HEARTFELT CONDOLENCES TO THE FAMILIES OF:

### **Daniel Bauman**

Father of Deborah (Neal) Wasserman and  
Jeffrey (Michele) Bauman  
Grandfather of Refael, Shaina, William,  
Benjamin, and Madeline  
Long-time partner of Sheryl Diller

### **Gary Blachman**

Brother of Susan (Mark) Isaacson  
Uncle of Isabel and Aiden

### **Burton Chudacoff**

Brother-in-law of Gary (Joyce) Stetson  
Uncle of Tracy Stetson and Joni (Alan)  
Meyerowitz  
Great Uncle of Alexie, Alyssa, Ainslie and Riley

### **Faith Finkle**

Mother of Scott (Davida) Finkle, Sharon  
(Barry) Gurvitz, and Lisa Gutman  
Grandma of Joshua (Lonnie) Finkle, Jamie  
(Alison) Spinello, Abby Finkle, Sara  
(Richard) Brenner, Jason Gurvitz, Alec  
Gutman, and Lucas Gutman  
Great-grandmother of Maya, Zoey, and  
Reuben

### **Fred Goldman**

Brother of Bruce (Janice) Goldman  
Uncle of Marissa Holtzleiter, Breanne  
Goldman and Kara Goldman (Hartley  
Nisenbaum)

### **Francis Gorski**

Father of Bill (Michele) Gorski  
Grandfather of Rose and Drew

### **Joan Gudelsky**

Aunt of Cantor David (Lauri) Goldstein  
Great-aunt of Rachel (Joe) and Max

### **Jean Isador**

Mother of Lynn (Chuck) Friend and Donna  
(Tim) Mole  
Grandmother of Eileen, Levi, David, Marc,  
Liza  
Great-grandmother of Zipporah, Rafi, and  
Ezekiel

### **Jay Levitt**

Brother of Beth (Nate) Tross  
Uncle of Adam (Chloe) and Brian

### **James A. "Jim" Levy**

Husband of Diane Levy  
Father of Mark (Lindsay), Tom (Jeannie),  
and Scott (Jody) Levy  
Grandfather of Rebecca, Emily, Joey,  
Morgan, Tori, Evans, Eliza, and Sam  
Great-grandfather of Miley

### **Joan Levy**

Mother of Richard (Susan) Levy  
Grandmother of Andrew (Alison) and Diana

### **Jeanette Meyers**

Mother of Steven (Tracey) Meyers  
Grandmother of Jeremy, Andrew and the  
late Matthew, z"l

### **Nina Persits**

Grandmother of Lina (Mikhail) Ostrov  
Great-grandmother of Daniela and Ariela

### **Wayne Provus**

Father of Jon (Abby) Provus  
Grandfather of Miles and Asher

### **Arthur Salk**

Father of Bruce (Barbara) Salk  
Grandfather of Rachel (David), Allison and  
Natalie

### **Thelma Rochman**

Grandmother of Brittany (Brad) Schechter

### **Chantha Kheam Thach**

Sister of Hav Stone

### **Dr. Steven F. Yellen**

Brother of Karen (Robert) Dillon  
Uncle of Molly Dillon and Joshua (Effie  
Seiberg) Dillon

## WITH GRATITUDE

Noa, David, Talia and I are ever grateful for the myriad expressions of condolence as we mourned our mother/grandmother, Betty Greene. Your gracious acts, compassionate words and supportive presence have touched us more than you realize.

### **Thank you.**

—Rabbi Lisa Greene, Noa, David &  
Talia Polish



**ARE YOU PREPARED?** Pre-arranging burial is part of sensible estate planning. As an NSCI congregant, you are entitled to purchase from a selection of burial spaces at Shalom Memorial Park at a substantial discount. If you are interested in planning ahead or learning more about the congregational plots, please contact Micah Singerman at Shalom Memorial Park at 847.255.3520. Be sure to mention that you are a congregant of NSCI.

# Support

As a caring community, we strive to meet the growing needs of our NSCI family.  
Visit [www.nsci.org/support](http://www.nsci.org/support) for a full list of resources available to you.

## HANDS OF CHESED, NSCI'S CARING COMMUNITY



Hands of Chesed is a team of NSCI congregant volunteers who bring kindness in the form of flowers, sweets,

groceries, dinner, smiles, written notes and warmth to fellow NSCI congregants who are amidst a tough time—such as illness, divorce, mourning or other challenges.

In the past year and a half, more than 250 acts of kindness have been performed by an incredible team in our NSCI community, Hands of Chesed.

Please join our team. You can bring kindness to others, making new and strengthening existing connections among members of NSCI and bridging the generations. You can also receive kindness. If we can help you with an act of kindness, please tell us that, too. We'd love to bring the warmth of our NSCI community to you.

*If we can help you, or if you want to join our team to spread kindness, please tell us. And if you have questions, ask us! Hands of Chesed is led by Rosen—to contact Leslie: [leslie.n.rosen@gmail.com](mailto:leslie.n.rosen@gmail.com) or visit [nsci.org/support](http://nsci.org/support)*

## HEALING SERVICES WITH CANTOR GOLDSTEIN ON FACEBOOK

**WEDNESDAYS, JANUARY 11 & 25**  
8:00 PM

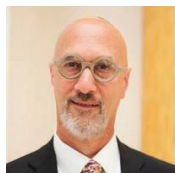

Join Cantor Goldstein for a quiet and contemplative Healing Service. Whether seeking support in navigating the

circumstances in which we or our loved ones find themselves, together we can create a quiet, gentle time for prayer, meditation, and song that focuses on healing and wholeness.

Watch on Facebook (no account necessary): [facebook.com/NSCIGlencoe](https://facebook.com/NSCIGlencoe)

You can now submit a name to be included in the upcoming service. Submissions will be used as long as they have been received by 11:59 p.m. on the Tuesday (day) before the service. Submit: [nsci.org/form/healing-servicesubmissions](http://nsci.org/form/healing-servicesubmissions)

## FREE COUNSELING SERVICES FOR NSCI CONGREGANTS

NSCI is partnering with Jewish Child and Family Services in the coming year. Elizabeth Ury, LNHA and JCFS Chicago Director of Jewish Community Engagement will be available to work with individuals who are looking for resources to help with life events such as divorce, aging issues, mental health and parenting.

Please email [ElizabethUry@JCFS.org](mailto:ElizabethUry@JCFS.org). This service is free to NSCI members. Additionally, you can call 855-ASK-JCFS (855-275-5237) or email [ask@jcfs.org](mailto:ask@jcfs.org) to access their other available resources including online grief support groups, counseling, Response Center programs.

## ADDICTION AND RECOVERY SUPPORT GROUPS

As a caring community, we strive to meet the growing needs of our NSCI Family.

Please visit our website for information on how to access the following support groups [www.nsci.org/support](http://www.nsci.org/support).

- Alcoholics Anonymous Virtual and In-Person Meetings
- Al-Anon Electronic Meetings
- Alateen Chat Meetings
- Families Anonymous Virtual and In-Person Meetings
- JACS (Jewish Alcoholics, Chemically dependent, and Significant others) a peer-led support group for Jews in addiction recovery, offering space for all Jews in addiction recovery.

## IF YOU'RE IN NEED OF SUPPORT, EMOTIONAL OR TANGIBLE

Please visit our website [www.nsci.org/support](http://www.nsci.org/support) to learn about the various ways that we can assist you or your family and to request support. Your confidential information will go to the NSCI Clergy and we will follow up when appropriate.

## ALCOHOLICS ANONYMOUS MEETINGS

**WEDNESDAYS**  
6:00–7:00 PM AT NSCI

For information on Alcoholics Anonymous (AA) meetings, contact Mark at 847.738.1919 or email [mopeters21@gmail.com](mailto:mopeters21@gmail.com).

## FAMILIES ANONYMOUS MEETINGS

**TUESDAYS**  
7:00–8:30 PM AT NSCI

For family members impacted by a loved one's addiction.

For information on Families Anonymous (FA) meetings, contact Margot at 847.738.0306 or email [mkpeters81@aol.com](mailto:mkpeters81@aol.com).

Did you know we have an archive of conversations on our Hub of Support page on our website?

Visit [nsci.org/support](http://nsci.org/support) to find conversations about:

- Balancing caring for elder family and self care
- Parenting during a pandemic
- Healthcare professionals on the frontlines
- NSCI/JUF communal resources for support to our congregants during the pandemic



## Goodman Center for Jewish Education is Booming!



**THE POSITIVE ENERGY** at the Goodman Center for Jewish Education on a Sunday morning would make anyone smile! We have students literally everywhere and lots of them. This year, so far, we have welcomed 112 new students from nearly 50 new NSCI families—for a total of 463 students. We are not just back to the year before COVID in terms of enrollment, we are back to more than five years ago!

While we are proud of these growing numbers, we work hard at personalizing the experience each student has at the

Goodman Center for Jewish Education. Thankfully, we have talented, creative, and personable teachers who work as a team along with our 80+ machoniks (teacher aides) and other staff members to motivate and engage our students in exploring Jewish life. We try our hardest to live up to our middle name: “flexible.”

We are grateful to all NSCI families who share their enthusiasm for our program with their friends; it's why we are booming! ■

### IMPORTANT GOODMAN CENTER FOR JEWISH EDUCATION RELIGIOUS SCHOOL DATES

**SUNDAY, DEC. 25–JAN. 8:**

No School

**MONDAY, JAN. 16:**

3rd–6th grade MLK Event

**SUNDAY, JAN. 29:**

Family Challah Bake

**SUNDAY, FEB. 5:**

2nd grade Tu B'Shevat Family Seder (online)

**FRIDAY, FEBRUARY 10:**

3rd–4th grade Family Shabbat Experience

**SUNDAY, FEB. 19–**

**TUESDAY, FEB. 21:**

No School

**SUNDAY, FEB. 26:**

Purim Family Experience

### FAMILY SHABBAT EXPERIENCE



**FRIDAY, JANUARY 20**  
6:00–7:30 PM

All families with children in grades K–5 are invited to celebrate the end of the week with us—come as you are!

6:00 pm: Shabbat blessings. Begin all together with Shabbat candles and blessings over challah and juice.

6:15 pm: Separate activities for kids and adults. Kids enjoy pizza and fun activities with Andrea Dalinka. Adults join for drinks, apps and learning with Rabbi Daniels.

7:00 pm: Family Shabbat service. Return together for a brief musical Shabbat experience with Rabbi Daniels, Rabbi Geffen, and Alan Goodis.

*Cost: \$36 per family includes dinner.*  
*Register: [nsci.org/event/family-shabbat-january-2023.html](https://nsci.org/event/family-shabbat-january-2023.html)*

### MENTAL HEALTH AWARENESS: ENDING THE SILENCE FOR 8TH–12TH GRADERS

**MONDAY, JANUARY 23**  
6:00–7:30 PM

NAMI Ending the Silence teaches teens about the warning signs of mental health conditions and what steps to take if they or a loved one show symptoms of a mental health condition. This session is part of NSCI's monthly 'Dinner and Discussion' teen class with Rabbis Daniels and Greene and Ben Reingold.

*To register, please email Jennifer McKeag at [jenniferm@nsci.org](mailto:jenniferm@nsci.org).*

### KARAV 2023



Attention all NSCI teens! Karav is an annual, teen-planned, teen-run retreat for 8th–12th graders. Karav is a wonderful opportunity to relax, make new friends, and explore Judaism together. Karav 2023 will take place in May, but planning parties will begin in February.

*Please contact Ben Reingold at [benr@nsci.org](mailto:benr@nsci.org) if you'd like to be involved in Karav 2023.*

# Adult Learning & Programs

## INTRODUCTION TO JUDAISM

**WEDNESDAYS, JANUARY 11–MAY 31**  
7:00 PM

Join Rabbi Daniels and clergy members from four nearby Reformed synagogues for this introduction to Jewish life; intended for anyone seeking a deeper understanding of Jewish history, prayers, holidays, as well as individuals and couples interested in exploring Jewish life and conversion.

RSVP to: [bit.ly/3AlmspH](https://bit.ly/3AlmspH)

## SENIOR CONNECTIONS

**WEDNESDAYS, JANUARY 11 & FEBRUARY 1**  
1:00 PM ON ZOOM

Let's connect for lively conversation, camaraderie, and conversation.

Leah Polin presents... Great Jewish Families Who Built America. Since Jews historically have been prohibited from owning property, the opportunity to invest in real estate in the New World was a great achievement. We will look at a minyan of families responsible for the development of 10 major cities through the building of malls and megastructures.

*There is no cost to attend this program but please register for the Zoom link at: [nsci.org/form/nsci-senior-connections-registration-january-2023](https://nsci.org/form/nsci-senior-connections-registration-january-2023)*

## GREATEST HITS OF THE TALMUD

**WINTER SESSION: MONDAYS, JANUARY 23–MARCH 20**  
**(NO CLASS FEBRUARY 20)**  
**SPRING SESSION: MONDAYS, APRIL 10–MAY 22**  
1:00–2:00 PM IN REBECCA K. CROWN HALL

Join Rabbi Geffen as we continue to explore some of the most well-known or important sugiyot (Talmudic discussions) scattered throughout a variety of Talmudic tractates. No experience necessary. Texts will be provided.

RSVP to: [nsci.org/form/reatesthits-of-thetalmudwintersession2023](https://nsci.org/form/reatesthits-of-thetalmudwintersession2023)

## CONTEMPORARY AND CLASSIC JEWISH STORIES WITH NEIL RIGLER

**MONDAY NIGHTS: JANUARY 23, 30, FEBRUARY 6, 13, 27, & MARCH 6**  
7:00–8:30 PM ON ZOOM

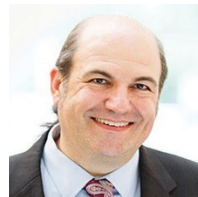

We will read and discuss contemporary Jewish short stories for the first two sessions and then continue with a novel for the

following weeks. We'll choose the novel together during the second week from a series of options Neil will provide. Copies of the stories will be emailed before each session and read aloud that night. Please register to receive the Zoom link and class materials.

Register: [nsci.org/form/contemporary-and-classic-jewish-stories](https://nsci.org/form/contemporary-and-classic-jewish-stories)

## HOT TOPICS: WHAT DOES JUDAISM HAVE TO SAY ABOUT...

**SUNDAYS, FEBRUARY 12, MARCH 19, APRIL 16, & MAY 7**  
9:00–10:30AM IN THE FAMILY ROOM

Join Rabbi Geffen to learn what Jewish wisdom has to say about the "hot topics" of our time. \*These classes focus on the given week's hot topic through the lens of traditional Jewish texts (Torah, Talmud, Post-Halachic Literature and Commentaries.) The classes do not reflect any particular political point of view, nor is their intention to implicitly or explicitly endorse any particular political party or candidate in any way. As such, you may encounter viewpoints from Jewish tradition of which you were previously unaware and/or about which you may find personally challenging.

**February 12**—Reproductive Rights  
From a Jewish context, we will explore questions such as: When does life begin? Does a fetus have a status in Jewish law and thought? Should government have jurisdiction over bodily autonomy?  
**March 19**—The Right to Bear Arms  
**April 16**—Freedom of Speech  
**May 7**—Gender Identity

Register: [nsci.org/event/hot-topics-what-does-judaism-have-to-say-about-with-rabbi-geffen.html](https://nsci.org/event/hot-topics-what-does-judaism-have-to-say-about-with-rabbi-geffen.html)

## THE MINDFUL OR MINDLESS LIFE WITH RABBI GEFFEN

**WEDNESDAYS, FEBRUARY 15, 22, & MARCH 1**  
7:00–8:00 PM ON ZOOM

Join Rabbi Geffen via Zoom in exploration of ancient Jewish spiritual teachings that can strengthen our capacity to live with awareness, generosity, and compassion even amidst the most uncertain of times.

RSVP to: [nsci.org/form/the-mindful-or-mindless-life-januaryfebruary-2023.html](https://nsci.org/form/the-mindful-or-mindless-life-januaryfebruary-2023.html)

## CHURCHILL AND THE JEWS A Talk by Lee Pollack, Director of the International Churchill Society

**TUESDAY, JANUARY 24**  
12:00–1:15 PM ON ZOOM



Winston Churchill is an icon of the 20th century. From his first election to Parliament in 1900 to his retirement as Prime

Minister in 1955, he towered over the world stage, influencing almost every significant issue of his time.

The arc of Churchill's career intersects with the most significant events in the history of the Jewish people: Zionism and the Balfour Declaration, the rise of Hitler and the catastrophe of the Holocaust, the creation of the State of Israel, and the lasting divisions that affect the Middle East today.

Join acclaimed historian and public speaker Lee Pollock as he explores how Churchill's relationship with the Jewish people helped to define his remarkable life and career, and how his decisions impacted their fate. NSCI congregant Michael Grant will help facilitate the conversation.

*"No thoughtful man can doubt the fact that they (Jewish people) are, beyond all question, the most formidable and the most remarkable race which has ever appeared in the world."* —Winston Churchill

Registration required: [nsci.org/event/churchill-and-the-jews-with-rabbi-geffen-via-zoom.html](https://nsci.org/event/churchill-and-the-jews-with-rabbi-geffen-via-zoom.html)

# Music

## **VIOLINS OF HOPE OPENING NIGHT RECEPTION, EXHIBIT, AND CONCERT**

*In partnership with JCC Chicago*

**THURSDAY, APRIL 20**  
RECEPTION BEGINS AT 5:45 PM  
AND CONCERT DOORS OPEN  
AT 6:50 PM

Join us for a special opening night performance featuring a private collection of Holocaust era instruments that have been lovingly restored and have been traveling the world. Through hands-on experiences of performance, learning about their unique stories, and thinking into the future with the powerful knowledge of the ability of the human spirit to overcome hate and evil, we aspire to make a difference for all who experience this amazing project.

*For more information about the exhibition, concert, and to register for the evenings events please go to: [jccvoh.eventive.org/schedule/631906c0cd78020062e179a9](https://jccvoh.eventive.org/schedule/631906c0cd78020062e179a9)*

## **NOV. 4 POST KABBALAT SHABBAT CONCERT**



*Marta Aznavoorian on piano and Alexander Hersch on cello.* The November 4 concert was a wonderful night of music and applause. We look forward to inviting these talented musicians back to perform in the new year. Marta Aznavoorian and Alexander Hersch are the featured performers from this post Kabbalat Shabbat concert.

## **HOLY CHANTERS**

**TUESDAYS, JANUARY 3, 17, & 31**  
**12:00–1:00 PM ON ZOOM**

Learn to chant with Cantor Goldstein on your lunch break! This session of Holy Chanters will focus on the cantillation of the sacred texts for the three festivals: Ecclesiastes (Sukkot), Song of Songs (Passover), and Ruth (Shavuot).

*Register: [nsci.org/form/holy-chanters](https://nsci.org/form/holy-chanters)*

## **POST KABBALAT SHABBAT CONCERT FEATURING DUO MANTAR**



**FRIDAY, JANUARY 27**  
**8:00 PM IN PERLMAN SANCTUARY**

Join us for a musical evening featuring Duo Mantar, composed of two virtuosos—American classical guitarist, Adam Levin, and Israeli Mandolinist, Jacob Reuven. A light supper will be provided to those who attend the Kabbalat Shabbat service which begins at 6:15 pm. This free concert is generously sponsored by Jim Stone, Madeleine & Harvey Plonsker, and Bobby Takiff.

*Register: [nsci.org/form/post-kabbalat-shabbat-concert-Jan2023](https://nsci.org/form/post-kabbalat-shabbat-concert-Jan2023)*

# Tikkun Olam



## **THANK YOU, THANKSGIVING BASKETS VOLUNTEERS!**

Thank you for participating in this year's Family to Family Thanksgiving Mitzvah Project, providing nearly 200 Thanksgiving meals to the families of Whittier Elementary School and helping to nurture NSCI's long standing relationship with our neighbors in Waukegan.

## **FEED THE HOMELESS**

**SUNDAYS, JANUARY 29 &  
FEBRUARY 12**  
**11:30 AM–2:00 PM**

For nearly three decades NSCI's Feed the Homeless program has helped to feed thousands of people around Chicago. Join us one Sunday a month to prepare 750 hot and brown-bag meals for food programs in Lake and Cook Counties.

*RSVP to: [www.signupgenius.com/go/70a0448aaa928a02-feed1](https://www.signupgenius.com/go/70a0448aaa928a02-feed1)*

## **BETH EMET SOUP KITCHEN**

**WEDNESDAY, FEBRUARY 22**

Volunteer to provide meals to food-insecure individuals at the Beth Emet Soup Kitchen in Evanston. You have the option to serve and

package meals onsite, or make and pack lunches or dessert at home and deliver them to the soup kitchen.

*To sign up or ask questions go to [nsci.org/form/email-brooke-hazan.html](https://nsci.org/form/email-brooke-hazan.html) to contact Brooke Hazan, our NSCI Beth Emet Soup Kitchen Liaison, or Rabbi Greene. Advance signup is necessary.*

## **COLLECTING FOR THOSE IN NEED**

While we host special in-kind collections during specific months throughout the year, we are always collecting toiletries for The Night Ministry, kosher non-perishable food for The Ark, and children's books, toys, and clothing for Cradles to Crayons.

*Questions? Email Rabbi Daniels at [rabbidaniels@nsci.org](mailto:rabbidaniels@nsci.org).*



# Women of NSCI

For more information or to register for an event, please go to [www.nsci.org/wnscl](http://www.nsci.org/wnscl).  
To contact us about any event information and/or registration, please email us at [wnsci@nsci.org](mailto:wnsci@nsci.org).



## WOMEN'S RETREAT: A SPIRITUAL SHABBAT GATHERING OF WOMEN

**FRIDAY, FEBRUARY 24-  
SATURDAY, FEBRUARY 25**

Our annual women's 'get-away' gathering is spiritual, reflective, and great fun! We create community in our 25-hour Shabbat gathering held at a local hotel. Watch for more information on our website and in the weekly email.

## BOOK GROUP

**TUESDAYS, JANUARY 10 &  
FEBRUARY 14**

**1:00-3:00 PM VIA ZOOM**

January's book: *The Choice: A Novel of Love, Faith and the Talmud* by Maggie Anton.

February's book: *Where the Crawdads Sing* by Delia Owens.

Join us as Judy Falk leads us in a discussion. Signed copy of the book available in the Gift Shop.

Contact us at [wnsci@nsci.org](mailto:wnsci@nsci.org) to be added to the book club email contact list.

## SHABBAT SCHMOOZE

**FRIDAYS, JANUARY 20 &  
FEBRUARY 17**

**5:00-5:30 PM VIA ZOOM**

Join us for a brief virtual get together prior to Shabbat services.

## WNSCI GENERAL BOARD MEETING

**SUNDAYS, JANUARY 8 &  
FEBRUARY 12**

**9:00-10:00 AM VIA ZOOM DURING  
WINTER MONTHS**

If you would like to attend, please RSVP to [wnsci@nsci.org](mailto:wnsci@nsci.org) to receive the Zoom link.

## COFFEE AND CONVERSATION

**WEDNESDAYS, JANUARY 11 &  
FEBRUARY 8**

**7:30-8:30 PM VIA ZOOM**

January: Health in the New Year, Join us for a conversation on positivity and motivation with author, Leslie Levine

February: Baking with Bernice, Join us as Bernice Porrazzo teaches us to make Double Chocolate Decadence Biscotti

To RSVP please email [wnsci@nsci.org](mailto:wnsci@nsci.org).

## NIGHT OUT

**THURSDAY, JANUARY 26**

**6:00 PM AT A LOCAL RESTAURANT**

Join us for good food and great connections.

# Brotherhood



This past month the Brotherhood at NSCI hosted an amazing American bourbon whiskey tasting on December 1. Rabbi Drew Kaplan, a noted authority on the subject, gave a wonderful presentation on Jews in the Liquor Industry in America. Thank you to the fifty plus members that attended the event. There will be more Brotherhood events to come, so stay tuned!

# The Ruthie & Bill Katz Archives

## A Look at Rabbi Wendi Geffen's Journey

BY ELLEN (KATZ) BLOCK

**AT THE ANNUAL** “Ask the Clergy” session during Friday night services on December 31, Rabbi Wendi Geffen and Cantor David Goldstein, who were officiating, were asked: “At what age did you decide to become a rabbi/cantor? What were the influences that led you to your decision?” Rabbi Geffen answered first, and it is her response, to be followed in subsequent articles by that of our other clergy, that we present here.

Rabbi Geffen grew up as an only child in Dallas in what she describes as a “more traditional” Jewish home. Her father’s family was Orthodox and her mother’s family was classical Reform. The synagogue in which she spent her childhood was Jewishly observant but egalitarian so that all males and females had the same opportunities. Jeffrey Zeffren was Rabbi Geffen’s Bat Mitzvah tutor and had a major influence on her early training. She led her entire Bat Mitzvah service and discovered a joy for leading others. After her Bat Mitzvah, her parents agreed to join the still-renowned Temple Emanu-El, the first Reform synagogue in North Texas, and the largest synagogue in the South/Southwest.

**“I decide to be a rabbi every morning.” This is an important concept and speaks of being a rabbi as an active, ongoing, revelatory process in which she stays engaged.**

It was at Temple Emanu-El that a teenage Geffen met Rabbi David Stern, the Assistant Rabbi (now Senior Rabbi) who, at that time, worked with the temple’s youth. She describes him as her most important mentor because he was able to model the kind of rabbi she yearned to be. He was accessible, knowledgeable, moral, compassionate, and a real down-to-earth human being. During this time, Hebrew Union College sponsored conferences—retreats of a sort—to which each synagogue could send potential Jewish leaders who they thought might be interested in becoming rabbis. Participants attended classes, met with rabbinical students, and gained a sense of what a rabbinical career would be like. Wendi and another young woman were chosen to go from Temple Emanu-El. Subsequently, both became rabbis.

Geffen majored in both political science and Judaic studies at Emory University. She was equally interested in pursuing both career paths and applied to both law school and rabbinical school. When it came down to deciding, she literally flipped a coin. Heads, rabbinical school, landed face up, a boon for all of us at NSCI. Her family supported her decision, as they always have.

Rabbi Geffen says, “I decide to be a rabbi every morning.” This is a most important concept and speaks of being a rabbi as an active, ongoing, revelatory process in which she stays engaged. She is exceedingly pleased to have had her career in one synagogue which has allowed her to grow and be truly an integral part of a community, and she is “ever grateful” that NSCI has a nearly complete absence of the internal conflicts which often beset so many other synagogues. She is extremely appreciative of her fellow clergy and staff



team who not only respect and support one another professionally, but are also there to center one another and provide genuine friendships.

When asked what is hardest for her in being a rabbi, Rabbi Geffen responded that staying rooted during tough times is very difficult. On the other side of that dichotomy, however, are the joyous moments where she might be naming the baby of a couple whom she married, maybe even having known at least one of them from their childhood and B’nei Mitzvah.

We are grateful for Rabbi Geffen’s intellectual curiosity and quest for further learning. We greatly appreciate her understanding not only of Jewish text but also her talent for relating those texts to daily life. She says she learned how to be a good teacher from her mother, also a teacher, and who, like the strong mothers of so many of us, continues to be an immense influence in her life. ■

# January 2023 - Tevet/Sh'vat 5783

S	M	T	W	T	F	S
<b>1</b> <b>Happy New Year</b>	<b>2</b> <b>Building Closed</b>	<b>3</b> <b>12 pm</b> Holy Chanters via Zoom <b>7 pm</b> FA meeting	<b>4</b> <b>6 pm</b> AA meeting <b>7 pm</b> Kol Zimrah Rehearsal	<b>5</b> <b>1 pm</b> WNSCI Mahjong Game	<b>6</b> <b>6:15 pm</b> Kabbalat Shabbat Service	<b>7</b> <b>9:30 am</b> Interactive Torah Study <b>10:15 am</b> Saturday morning Minyan Service
<b>8</b> <b>No School - Winter Break</b> <b>9 am</b> WNSCI General Board Meeting	<b>9</b> <b>6:30 pm</b> Adult B'nei Mitzvah <b>7 pm</b> Shir Chadash Rehearsal	<b>10</b> <b>1 pm</b> WNSCI Book Group <b>7 pm</b> FA Meeting	<b>11</b> <b>1 pm</b> Senior Connections <b>6 pm</b> AA Meeting <b>7 pm</b> Kol Zimrah Rehearsal <b>7:30 pm</b> WNSCI Coffee & Conversation <b>8 pm</b> Healing Service via Facebook	<b>12</b> <b>1 pm</b> WNSCI Mahjong Game	<b>13</b> <b>6:15 pm</b> Kabbalat Shabbat Service	<b>14</b> <b>9:30 am</b> Interactive Torah Study <b>10:15 am</b> Saturday morning Minyan Service
<b>15</b>	<b>16</b> <b>9 am</b> MLK Youth Group Program	<b>17</b> <b>12 pm</b> Holy Chanters via Zoom <b>7 pm</b> FA Meeting	<b>18</b> <b>6 pm</b> AA Meeting <b>7 pm</b> Kol Zimrah Rehearsal	<b>19</b> <b>1 pm</b> WNSCI Mahjong Game	<b>20</b> <b>5 pm</b> Selah Rehearsal <b>5 pm</b> Shir Chadash Rehearsal <b>5 pm</b> WNSCI Shabbat Shmooze <b>6 pm</b> Family Shabbat Experience <b>6:15 pm</b> Kabbalat Shabbat Service	<b>21</b> <b>9:30 am</b> Interactive Torah Study <b>10:15 am</b> Saturday morning Minyan Service
<b>22</b>	<b>23</b> <b>1 pm</b> Greatest Hits of the Talmud with Rabbi Geffen <b>6:30 pm</b> Adult B'nei Mitzvah <b>7 pm</b> Contemporary and Classic Jewish Stories with Neil Rigler	<b>24</b> <b>12 pm</b> Churchill and the Jews via Zoom with Rabbi Geffen <b>7 pm</b> FA Meeting	<b>25</b> <b>6 pm</b> AA Meeting <b>7 pm</b> Kol Zimrah Rehearsal <b>8 pm</b> Healing service on Facebook	<b>26</b> <b>1 pm</b> WNSCI Mahjong Game <b>6 pm</b> WNSCI Night Out	<b>27</b> <b>6:15 pm</b> Kabbalat Shabbat Service <b>8 pm</b> Post Kabbalat Shabbat Concert	<b>28</b> <b>9:30 am</b> Interactive Torah Study <b>10:15 am</b> Saturday morning Minyan Service
<b>29</b> <b>11:30 am</b> Feed the Homeless	<b>30</b> <b>1 pm</b> Greatest Hits of the Talmud with Rabbi Geffen <b>6:30 pm</b> Adult B'nei Mitzvah <b>7 pm</b> Contemporary and Classic Jewish Stories with Neil Rigler	<b>31</b> <b>12 pm</b> Holy Chanters via Zoom <b>7 pm</b> FA Meeting				



# February 2023 ■ Sh'vat/Adar 5783

S	M	T	W	T	F	S
			<b>1</b> <b>1 pm</b> Senior Connections <b>6 pm</b> AA Meeting <b>7 pm</b> Kol Zimrah Rehearsal	<b>2</b> <b>1 pm</b> WNSCI Mahjong Game	<b>3</b> <b>6:15 pm</b> Kabbalat Shabbat Service	<b>4</b> <b>9:30 am</b> Interactive Torah Study <b>10:15 am</b> Saturday morning Minyan Service
<b>5</b>	<b>6</b> <b>Tu Bishvat</b> <b>1 pm</b> Greatest Hits of the Talmud with Rabbi Geffen <b>6:30 pm</b> Adult B'nei Mitzvah <b>7 pm</b> Contemporary and Classic Jewish Stories with Neil Rigler	<b>7</b> <b>7 pm</b> FA Meeting	<b>8</b> <b>6 pm</b> AA Meeting <b>7 pm</b> Kol Zimrah Rehearsal <b>7:30 pm</b> WNSCI Baking with Bernice	<b>9</b> <b>1 pm</b> WNSCI Mahjong Game	<b>10</b> <b>6:15 pm</b> Kabbalat Shabbat Service	<b>11</b> <b>9:30 am</b> Interactive Torah Study <b>10:15 am</b> Saturday morning Minyan Service <b>11 am</b> TOT Shabbat
<b>12</b> <b>9 am</b> WNSCI General Board Meeting <b>9 am</b> Hot Topics: What Does Judaism Have to Say About... with Rabbi Geffen <b>11:30 am</b> Feed the Homeless	<b>13</b> <b>1 pm</b> Greatest Hits of the Talmud with Rabbi Geffen <b>6:30 pm</b> Adult B'nei Mitzvah <b>7 pm</b> Contemporary and Classic Jewish Stories with Neil Rigler	<b>14</b> <b>1 pm</b> WNSCI Book Group <b>7 pm</b> FA Meeting	<b>15</b> <b>6 pm</b> AA Meeting <b>7 pm</b> Kol Zimrah Rehearsal <b>7 pm</b> The Mindful or Mindless Life with Rabbi Geffen via Zoom	<b>16</b> <b>1 pm</b> WNSCI Mahjong Game	<b>17</b> <b>5 pm</b> WNSCI Shabbat Shmooze <b>6:15 pm</b> Kabbalat Shabbat Service	<b>18</b> <b>9:30 am</b> Interactive Torah Study <b>10:15 am</b> Saturday morning Minyan Service
<b>19</b>	<b>20</b>	<b>21</b> <b>7 pm</b> FA Meeting	<b>22</b> <b>4 pm</b> Beth Emet Soup Kitchen Volunteering <b>6 pm</b> AA Meeting <b>7 pm</b> Kol Zimrah Rehearsal <b>7 pm</b> The Mindful or Mindless Life with Rabbi Geffen via Zoom	<b>23</b> <b>1 pm</b> WNSCI Mahjong Game	<b>24</b> <b>5 pm</b> WNSCI Retreat Dinner and Program <b>6:15 pm</b> Kabbalat Shabbat Service	<b>25</b> WNSCI Retreat <b>9:30 am</b> Interactive Torah Study <b>10:15 am</b> Saturday morning Minyan Service
<b>26</b> <b>11 am</b> The Purim Family Experience	<b>27</b> <b>1 pm</b> Greatest Hits of the Talmud with Rabbi Geffen <b>6:30 pm</b> Adult B'nei Mitzvah <b>7 pm</b> Contemporary and Classic Jewish Stories with Neil Rigler	<b>28</b> <b>7 pm</b> FA Meeting				



**NORTH SHORE  
CONGREGATION  
ISRAEL**

1185 SHERIDAN ROAD  
GLENCOE, ILLINOIS 60022

Admin. Office: 847.835.0724  
School Office: 847.835.7258

**NSCI.org**

---

**DATED MATERIAL.  
DO NOT DELAY.  
CHANGE SERVICE REQUESTED.**

---

*The Bulletin* (USPS #072-800)  
is published bimonthly by  
North Shore Congregation Israel,  
1185 Sheridan Road,  
Glencoe, IL 60022.  
Periodicals Postage paid at Glencoe, IL  
and additional mailing offices.

POSTMASTER:  
Please send address changes to  
*The Bulletin*, 1185 Sheridan Road,  
Glencoe, IL 60022.

## **IN CASE OF AN AFTER- HOURS EMERGENCY—**

death of a loved one, unexpected hospitalization or accident—please call the synagogue office at 847.835.0724 and follow the prompts for an emergency. One of our staff will call you back as soon as possible.

## **BIKUR CHOLIM (VISITING THE SICK)**

In an effort to fulfill the mitzvah, Bikur Cholim (visiting the sick), our rabbis and cantor visit members who are hospitalized in the metropolitan area. This has become increasingly difficult, as hospitals cannot contact synagogues or churches when members are hospitalized.

Please feel free to call the synagogue office at 847.835.0724 to advise the rabbis and cantor when you, a relative or a friend is hospitalized in any hospital in the metropolitan area. In doing so, you will become a partner in the mitzvah of Bikur Cholim.

# **Spring Mitzvah Fair**

*In honor of Rabbi Ryan Daniels' service  
to North Shore Congregation Israel*

**SAVE THE DATE**  
**SUNDAY, APRIL 23, 11:00 AM–1:00 PM**

**ACT JUSTLY.  
LOVE MERCY.  
WALK HUMBLLY.**

MICAH 6:8

An all-ages event featuring hands-on activities,  
guest speakers, and opportunities to make  
a real difference in our community.