

VIRTUAL



MESSENGER

MAY 2020 • IYAR/SIVAN 5780 • Volume 62, No. 4

MESSENGER FUNDED BY THE PAUL AND LOIS KATZMAN ENDOWMENT

2020

Class of

MAZEL TOV!

ARIELLE BAUER • ZACHARY BENNETT • MITCHELL BLACKMAN

CARLI BORDELOVE • EMMA DWOSKIN • JOEY FISHKIND • JACQUELYN FOREMAN

HENRY FREEMAN • SARAH GOLDMAN • NOA GREEN • AMANDA GRETZINGER

NOAH HARVEY • STACEY HIRSCH • ANDREA HOCHBERG • GILLIAN HOWARD

JARED KRAFT • ASHLEY KRAUTHAMER • JESSE KRUGEL • STEVEN LECHTNER

CAITLIN LEIB • RACHEL LYBECK • MORGAN MATHIS • MARTY PODVOLL

JENNA SILVERMAN • SCOTT SPEKTOR • CARLIE SURIS • EVE WASVARY

PHILLIP WEINSTEIN • REBECCA WEISBERG • OLIVIA YATES • SYDNEY YATES

While we can't be with you in person, we are thrilled to share opportunities for us to gather virtually on Facebook Live, YouTube and our streaming page! Learn, pray, chat and sing with us. We are here with you. For the latest times and locations: temple-israel.org/virtual



Arielle Bauer, Zachary Bennett,
Mitchell Blackman, Carli Bordelove, Emma Dwoskin,
Joey Fishkind, Jacquelyn Foreman



Henry Freeman,
Sarah Goldman,
Noa Green,
Amanda Gretzinger,
Noah Harvey,
Stacey Hirsch,
Andrea Hochberg,
Gillian Howard,
Jared Kraft



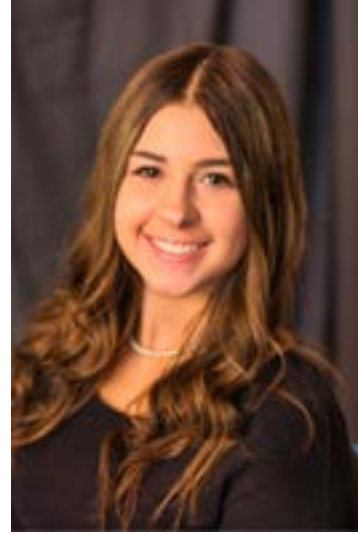

Ashley Krauthamer,
 Jesse Krugel,
 Steven Lechtner,
 Caitlin Leib,
 Rachel Lybeck,
 Morgan Mathis,
 Marty Podvoll,
 Jenna Silverman



Scott Spektor, Carlie Suris, Eve Wasvary,
Phillip Weinstein, Rebecca Weisberg, Olivia Yates,
Sydney Yates

2020
Class of
MAZEL TOV!



PANDEMIC LIFE

My day began at 7:00am when I woke up to drive to five members' homes to pick up boxes of 'pre-made' sandwiches before delivering them to the NOAH Project in the city. The sandwiches were being made by members of QUEST (our Temple Israel Social Action Middle School Youth Group) and we delivered more than 500 sandwiches to

needy families in Detroit.

When I returned home and walked into our dining room, I was greeted by more than 100 "Family Pack" grocery bags donated by members of the Temple Family to support our Free Fresh Food Pantry. Supported primarily by Forgotten Harvest, we are providing food every other week to families in need from our community. While typically we feed 120 families every other week, the crisis has increased our client base to over 250 families lined up in the parking lot to receive "contact-less" deliveries of food to their trunks.

By mid-morning, my wife and daughter (Meg & Maddie) had returned from their adventure delivering the raw materials for PPE kits to an organization in Novi who were re-purposing their factory to support our caregivers.

And in the evening, I jumped on a Conference Call for Do Good Date Night. In our digital version of this pilot program, a few Temple members supported a local restaurant with curbside pick-up followed by a Zoom dinner together with Dr. David Ozog, MD., Chair of the Henry Ford Department of Dermatology. Through the call, we raised more than \$8000 for new UVC light technology to aid in the sterilization of masks and other medical devices during this crisis and beyond. With the generosity of the David & Stacy Gordon Family Do Good Fund, we truly lived up to our congregational motto to "Make A Difference"

Just as I was getting ready to go to sleep, I received a text from a friend who shared that her kids and their friends had spontaneously

created a yard-sign project where they sold inspirational signs to their neighbors for a charitable donation. In the end, they raised \$540 for the community.

I never thought I would live to see such need and I am overwhelmed by the generosity of our congregation to take care of others. Jewish tradition implores us in this week's Torah portion to live by the Golden Rule—*V'ahavta L'ray-echa Ka-mocha*—Love your neighbor as yourself. While none of us could have imagined being in this position, I am proud to say that the Temple Israel community has risen to the challenge of being there for others.

The projects I mention here are just a few of the ways we are responding to the COVID-19 crisis. Our volunteers are calling older members on a regular basis, our clergy is offering pastoral care to those in need, our financial department is responding to the urgent situations of our members. And we will continue to be there for you in the days, weeks, and months ahead. Please reach out to us if you have a charitable project that you would like to champion. We are here to help you and support you on this journey. And until then...please stay safe and healthy as we weather this storm.



VIRTUAL SERVICES AND EVENTS:

KABBALAT SHABBAT

Fridays • 7 pm

Join us online Friday evening for a virtual Kabbalat Shabbat service. Watch on Facebook, YouTube or on our streaming page. [temple-israel.org/virtual](https://www.temple-israel.org/virtual)

HAVDALAH SERVICE

Saturdays • 7 pm

Join us here: [temple-israel.org/virtual](https://www.temple-israel.org/virtual)

RABBI AND PASTOR ZOOM INTO A PANDEMIC

Tuesday, May 5 • 3 pm

Join Rabbi Jen Lader and Dr. Steve Bezner as they challenge each other about the nature of faith, religious ideology, and the 'special sauce' of their communities. Join us here: <https://www.facebook.com/templeisraelmi/live>

BRAIN BREAK

Wednesday, May 6 • 12 pm

Join us here: <https://www.facebook.com/templeisraelmi/live>

PARSHAT HASHAVUA

Wednesday, May 6 • 3 pm

Join us here: <https://www.facebook.com/templeisraelmi/live>

JOGA W/ RABBI YEDWAB AND JOHNNY KEST

Thursday, May 7 • 5 pm

JOGA is back! Jewish Yoga and Kabbalah taught by Jonny Kest and Rabbi Paul Yedwab. Bring your mats, your curiosity and your souls for this one and a half hour slow-flow seminar!

Join us here: [temple-israel.org/virtual](https://www.temple-israel.org/virtual)

ECC CHAPEL

Friday, May 8 • 10:30 am

Join us here: <https://www.facebook.com/templeisraelmi/live>

HAVDALAH WITH RABBI YEDWAB

Saturday, May 9 • 7 pm

Join us here: <https://www.facebook.com/templeisraelmi/live>

TEMPLE ISRAEL HIGH SCHOOL GRADUATION

Saturday, May 23 • 7 pm

Please join us virtually as we honor the 2020 graduates of the Temple Israel High School. Please watch your inbox for your invitation.

ROSH CHODESH

Tuesday, May 26 • 7 pm

RSVP to kim@temple-israel.org for the Zoom invite.

EAT PRAY LEARN

Thursday, May 28 • 6:30 pm

Join us for a dairy cooking demo with Chef Annabel Cohen, Shavuot and Yizkor Service and “*He said/She said:*” *Controversial Stories in the Torah* with Rabbis Josh Bennett and Marla Hornsten. RSVP here: temple-israel.org/EatPrayLearn

ROBERT SOSNICK FAMILY LIFE CENTER

VIRTUAL CLASSES & SUPPORT:

The Robert Sosnick Family Life Center will be here for you as we make our way through these uncharted times. Please check back frequently over the next few weeks for updated videos and classes: temple-israel.org/virtual#resources

COPING WITH LOSS DURING COVID-19

Thursday, May 7 • 12 pm

Are you missing life before; longing for the normal lives we took for granted? We are each facing losses, whether it's missing our child's graduation, losing our place of worship, struggling to

pay rent, or saying goodbye to a loved one, our own privacy at home, going to work, stopping to meet a friend for coffee or lunch and so much more. Please join Rabbi Jennifer Kaluzny, Diane Levy-Rubinstein, LMSW and Kari Provizer, LMSW, ACSW to discuss ways to cope during the COVID-19 pandemic. RSVP here: https://us02web.zoom.us/webinar/register/WN_43dgG0YRFug-MBqD33cng

WOMEN AND WINE

Wednesday, May 13 • 5 - 6 pm

Grab a glass of your favorite wine and join Rabbi Marla Hornsten and Kari Provizer, LMSW, ACSW online. For parents of teens and college students. RSVP to temple-israel.org/womenwine for the Zoom link.

GRIEF & LOSS YOGA

Working through grief and loss with yoga, breath and meditation. A therapeutic way to grieve any type of loss, this class provides support in a healing environment. Led by Gayle Goodman, 200 RYT, Level I Kundalina Yoga Certified Teacher. Coming soon.

VOLUNTEER OPPORTUNITIES

Looking for a way to volunteer? Special thanks to Meg Bennett and Linda Ishbia for creating this volunteer page on Facebook: https://www.facebook.com/Covid-19-Volunteer-Opportunities-Metro-Detroit-101397094844341/?notif_id=1585584625576295¬if_t=aymt_biz_growth_page_admin_guidance_tip

COVID 19 STRESS REDUCTION STRATEGIES FROM DR. SOFEN

Dr. Sofen helps us better manage anxiety and stress while sharing practices that can help ease anxiety and create more calm.

Contact her at 248-671-4488 or email DrSofen@gmail.com

Watch her COVID 19 Stress Reduction Strategies Video here: <https://www.youtube.com/watch?v=qCxDi5Urlqc>

ADULT HEALTH & FITNESS - VIRTUAL VERSION

A new class will be posted every Wednesday. Adult Health and Fitness is a program that will focus on improving balance, mobility, coordination, flexibility and overall Wellness through a structured low impact exercise program performed from both seated and standing positions. Class led by NSCA certified trainer Matt Leonard. Watch on YouTube: <https://youtu.be/6mX-E5iSHqU>

PEACE BREAK WITH DR. JEN GREEN

Watch on YouTube: https://m.youtube.com/watch?v=VWR_qyejRaY&feature=youtu.be

COOKING WITH CAROLE

Join us for a cooking class with our very own Chef Carole. Recipes and videos can be viewed on her blog: <https://www.temple-israel.org/cooking>

AA- ALCOHOLICS ANONYMOUS

AA class resources: https://www.aa.org/pages/en_US/find-aa-resources or <https://aa-semi.org/meetings>

TYNER RELIGIOUS SCHOOL

VIRTUAL HANGOUTS:

Our Religious School year may be over, but we still want to see you! Join us for grade level virtual hangouts throughout the month. See your friends, and your Temple community while singing, crafting, playing and more. Look for weekly emails with dates, times, activities and Zoom links. Tentative schedule:

DATE	TIME	GRADE(S)	ACTIVITY
Tuesday, May 5	3:30 pm	K-3	Storytime
Thursday, May 7	10:30 am	All grades	Aleph Bet Yoga

Monday, May 11	4 pm	4-7	Lag B'Omer 5/12
Wednesday, May 13	3:30 pm	K-3	Singing with Spike
Sunday, May 17	10:30 am	All grade	Shinshinim!
Tuesday, May 19	3:30 pm	4-7	Singing with Spike
Friday, May 22	2 pm	4-7	Yom Yerushalayim- virtual tour Jerusalem
Tuesday, May 26	3:30 pm	K-3	Craft along
Thursday, May 28	10:30 am	4-7	Shavuot celebration
Sunday, May 31	10:30 am	All grades	Jewish Bingo



We were thrilled to provide our families uninterrupted learning as we shifted to virtual classrooms to finish out our Religious School year! It has been a pleasure to continue to see our students sweet faces every week and feel truly connected to one another. We thank our students, parents, and of course, our fantastic team of educators for their commitment to Jewish learning!

VIRTUAL ADULT EDUCATION:

For more information on Adult Education Classes, contact Lisa Kaplan at lkaplan@temple-israel.org

USER'S GUIDE FOR THE SOUL

Thursdays, May 7, 14, 21 & 28 • 10 - 11 am

Do you want to learn about the structure of your soul? Is it possible to navigate the flow of consciousness through the body more masterfully? Through delving into this powerful kabbalistic text, you will gain the tools to discover your highest self and master the challenges of your life. Taught by Cantor Smolash. Join us virtually. RSVP to maya@temple-israel.org for the Zoom invite.

ONLINE INTRODUCTION TO JUDAISM

10-week course begins Wednesday, May 13 at 7:30 pm and Thursday, May 14 at 10 am

Explore Jewish life, values, celebrations, history, theology, and spirituality with Temple Israel's clergy in this new 10-week course! Ask questions, discover multiple answers, and find out how Reform Judaism could be meaningful to you. This course is open to all – interfaith couples, those raising Jewish children, individuals considering conversion, and anyone who just want to learn more about Judaism! No charge. Students are encouraged to purchase a selection of recommended books. Register online at temple-israel.org/onlineintro

TEMPLE YOUTH

VIRTUAL YOUTH PROGRAMS

Make sure you download Zoom and create an account. Zoom Link: zoom.us/j/2041110814 Meeting ID: 204-111-0814, Passcode: 0
Want a virtual check-in with Zach or Rabbi Jen? Sign up for a one-on-one meeting: temple-israel.org/form/teen-check

YFTI LOUNGE NIGHTS

Mondays • 5 pm

THURSDAY NIGHTS WITH ZACH

Thursdays, May 7 & 21 • 5 pm

YFTI ZOOM-A-THON

Sunday, May 17 • 3 - 5 pm

Join us for a call-a-thon on Zoom to help support organizations who are helping communities & people affected by the impacts of COVID-19. Everyone will call to raise money for these organizations. By signing up, you are committing to help call individuals during this time and assist individuals to donate via the online form. Register here: <https://www.temple-israel.org/form/zoom-reg>

BUNK45 VIRTUAL HANGOUT!

Wednesday, May 13 • 10 am

No need to RSVP, just hop on the ZOOM and join in on the fun with Rabbi Marla, Dev, and YFTI counselors! ZOOM link will be emailed.

THURSDAY NIGHTS WITH RABBI JEN

Thursdays, May 14 & 28 • 5 pm

AFFILIATES - BROTHERHOOD



FROM BROTHER TO BROTHER - מאח לאח

As a member of Temple Israel's Brotherhood, you have the opportunity to become involved in our many programs and activities throughout the year. Your membership will enable us to continue our dedication to Tikkun Olam (Repairing the World) through another year of fellowship, programming and community

service activities. I know your involvement will be a richly rewarding experience. The officers and members of Temple Israel Brotherhood look forward to meeting and working with you. Brotherhood develops and executes programs that benefit the families of Temple Israel. These programs, which enhance the spiritual, social, and educational needs of our members and community, include: Camp Scholarships, College Dinners, Financial Support for Temple Programs, Golf Outings, Members BBQ, Softball, Usher Corp, and Programs with Guest Speakers. Brotherhood plans and participates in programs to promote a clear vision of social justice that is integral to Reform Jewish values. Some of these programs include Housing the Homeless, Blood Drives, and Detroit Tigers tickets for JARC, KADIMA & JFS. Want to learn about Temple Israel Brotherhood? We'd love to hear from you. Please contact me at bdkarbel@comcast.net or Steve Achtman at sssbrm@ameritech.net for more information on how you can join our religious, spiritual, educational, and social programs throughout the year. You may also join online at Temple-Israel.org/Brotherhood. Click the "Join or Renew Membership" link.

Brian D. Karbel
Brotherhood Executive Board Member

BROTHERHOOD PROGRAMS

LAG B'OMER BONFIRE WITH RABBI YEDWAB

Tuesday, May 12 • 7 pm

Email with details coming soon.

TALMUD AND TASTINGS WITH CANTOR SMOLASH

Tuesday, June 9 • 7 pm

Email with details coming.

AFFILIATES - SISTERHOOD

VIRTUAL



(Top row) We received great feedback on our first two virtual programs on Plant Based Eating and Creating Healthy Habits to Feel Great both presented by Suzanne Fellows, a Functional Medicine Certified Health Coach. More virtual programs are being planned for you to enjoy until it is safe for us to gather together again. Watch your e-mail and Facebook for more information to follow as dates and times of events are finalized.

(Bottom row) Doing our part! Sisterhood learned that Beaumont Hospital was in need of shoe coverings. Because House Tour had to be cancelled we had a surplus of shoe coverings. We are all so very proud that Sisterhood was able to help by donating 859 pairs of shoe coverings.

ORDER YOUR TRIBUTE CARDS!

Let someone know that you are thinking of them at this difficult time. Learn more or purchase online at temple-israel.org/Sisterhood or contact Jodie Polk at chefjimjo@yahoo.com

SISTERHOOD GIFT SHOP

The Gift Shop is temporarily closed. Please follow us on Instagram at [templeisraelgiftshopWBMI](https://www.instagram.com/templeisraelgiftshopWBMI)

FLOWER OF THE MONTH

What better gift than A Year of Flowers!

For only \$35 (one-time charge), your special person will be able to pick up a fresh-cut bouquet or potted plant once a month for a year! Once you place your order you (or your recipient) will be mailed a Certificate that will allow them to go to any English Gardens location and pick up flowers. To place your order or for more information, go to temple-israel.org/Sisterhood

COOKBOOK - THE FRUIT OF HER HANDS

Are you looking for a new recipe or a Mother's Day gift?

Sisterhood would like to offer our wonderful cookbook, *The Fruit of Her Hands*. \$10 each or 2 for \$15. Please contact us at tisisterhoodonline@gmail.com to obtain a copy.

LUNCH & LEARN

Monday, May 11 • 12 pm

Temple Israel Sisterhood invites you to B.Y.O.L. (bring your own lunch) and "zoom-in" with Jillian Berger from Ruby's Balm. Jillian will be talking about Spring make-up colors and skincare routines. This free event is open to the community. Please RSVP by May 9th to Michelle Silber at michellesisterhood@gmail.com or Shellie Achtman at shellietisisterhood@gmail.com. Zoom link will be emailed to you upon reservation. We hope to see you there!

LIFE CYCLE EVENTS

TEMPLE FAMILY

Births and Blessings

Henry Bryan Auslander, son of Erica and Benjamin Auslander; grandchild of Marcia and Ira Auslander and Dr. Martin and Debbie Karp; great-grandchild of Rose Bohm.

Levi Finn Borson, son of Dr. Jennifer and Joshua Borson; grandchild of Dr. Robert and Beth Borson and Dr. Mark and Sherry Bruni; great-grandchild of Ruth and Charles Danto, Janet and Dr. Fred Borson and Lillian Lederman.

Jack Elliott Cantor, son of Stacey and Richard Cantor; grandchild of Gail and Howard Victor, Mark Cantor and Lisa and Jonathan Landsman.

Zeke Joseph Sherman, son of Alexandra and Andrew Sherman; grandchild of Debra and James Gordon, Ellen and David Sherman and Laura Sherman; great-grandchild of Jane and Larry Sherman and Phyllis Bean.

Noah Ford Weisman, son of Zach and Allison Weisman; grandchild of Dr. Marc and Joanne Weisman, Sheri Brown, and Anthony Brown; great grandchild of Lillian Movish-Katz and Sy Katz.

In Memoriam

Khaya Akkerman, wife of Samuil Akkerman z"l; mother of Gennady (Elena) Akkerman and Alexander (Nonna) Akkerman; grandmother of Michael (Nora) Akkerman, Daniel (Megan) Akkerman and Rachel (Benjamin) Masur; great-grandmother of Samuel and Ari.

Jack Anstandig, husband of Lois Anstandig z"l; father of Steve (Kristin) Anstandig, Liora Linda (Keith Russell) Anstandig and Marcy Boskee; grandfather of Amy Olson, Jeffrey Wachsberg, Ilana Carlton and Danielle Anstandig; great-grandfather of Alexandra Olson, Leo Wachsberg, Nikklaus Carlton, Abel Moore and Charlotte Moore; brother of Minnie Anstandig and Natalie Weiss z"l.

Stanley Beltzman, husband of Linda Pitt Beltzman and Barbara Beltzman z"l; father of Robyn (Glenn) Kaplan, Daniel (Adi) Beltzman and Adam (Rachel) Beltzman; brother of Michael (Judy) Beltzman, David (Maryann) Beltzman and Richard (Christine) Lipson; grandfather of Hannah Kaplan, Jaden Beltzman, Samantha Kaplan, Cameron Beltzman, Peyton Kaplan, Miles Beltzman, Ariel Beltzman and Eliana Beltzman; son of Eva and Simon Beltzman z"l; son-in-law of Doris Lipson z"l.

Diana Bensman, wife of Morris “Moe” Bensman z”l; mother of Susan (Jay) Miller, Paul Bensman and Stuart (Barbara) Bensman z”l; grandmother of Rebecca Miller, Elyse Miller, Ian Bensman, Blake Bensman and Katelin Bensman; great-grandmother of Chuckie; sister of Ruth Monheit z”l and Jack Goren.

Louis Berlin, husband of Evelyn Berlin z”l; father of Renee Krauss, Dr. Steven (Jill) Berlin, and Joyce (Dr. Jeffrey) Weingarten; grandfather of Jonathan (Jennifer) Krauss, Robert (Elana) Krauss; Arielle (Brett) Endelman, Emily (Cody) Rex, Aviva (Gaal) Surugeon, and Elliot (Libby) Weingarten ; great-grandfather of Blake Endelman, Jillian and Jolie Krauss, Levi and Lila Surugeon, and Aidan Krauss; brother of Max Berlin z”l, Anne (Sam z”l) Solomon z”l, Jennie Tugman z”l and Joseph Berlin z”l; brother-in-law of Sara Berlin.

Fira Berman, mother of Alla (Paul) Katz, Boris (Angela) Kaufman; grandmother of Galena Katz, Stanley (Maria) Kaufman, Jason (Erin) Katz, Victor Kaufman, Michael Kaufman and Paul (Carri) Katz; great-grandmother of Jamie Hertzberg, Avah Katz, Julian Katz, Ryan Kaufman and Emma Kaufman, Ami Katz, Talia Katz and Ellie Katz.

Dr. Bert Bez, husband of Carol Bez; father of Dr. Douglas Bez and Dr. Joel (Leslie) Bez; grandfather of Hannah (fiancé Justin Roberts), Alex, David, Bradley and Brooke; son of Yetta and David Bez z”l; brother of Herbert (Linda) Bez z”l.

Alfred Bricker, husband of Lillian Bricker z”l; father of Sharon Bricker-Ferris (Art Ferris), Les (Bonnie) Bricker and Stuart J. Bricker z”l; grandfather of Sarah Bricker and Aaron Bricker; brother of Pauline (Harry) Schwartz and Audrey (Melvin z”l) Mogill z”l.

Fred Cohen, husband of Eileen Cohen; father of Zachary and Kayla Cohen; brother of Marlene (David) Gross; uncle of Beth (Michael) Fink and Heather (Javier) Barrera.

Lynn Cooper, wife of Scott Cooper; mother of Matthew (Sally) Cooper and Ashley Cooper; sister of Howard (Leslie) Starler, Cherylbeth Starler and Michelle Starler; daughter of Gail Starler and Gerald Starler z”l; daughter-in-law of Gladys and Bernard Cooper z”l; sister-in-law of Robert (Judy) Cooper and Michael (Beth) Cooper.

Chickie Dvoskin, wife of Dr. Marc Dvoskin z”l; mother of Nikki (Jeff) Jacobs and Tony (Shawn) Fayne; stepmother of Jeff (Robyn) Dvoskin and John (Joanna) Dvoskin; grandmother of Sasha Jacqueline Fayne, Sophie Dvoskin, Emma Dvoskin, Jacob Dvoskin, and Aria Dvoskin; sister of Rick (Arlene) Agree, Jackie Unatin z”l, Paul and Julie Unatin;

daughter of Shirley and George Agree z"l.

Sarah Engel, wife of Stanley Engel z"l; mother of Dr. Jerry Engel, Dr. Joel (Cindy) Engel and Ellen Judy Engel z"l; grandmother of Alex and Michelle Engel; daughter of Anna and Isidore Holtzman z"l; sister of Hilda Kaplan z"l and Irene Goose z"l.

Rabbi Daniel Fogel, husband of Eleanor (Shur) Fogel; father of Kenneth (Nancy) Fogel and Caren (Douglas) Daniels; brother to Miriam Battle and Dorothy Harwood; grandfather of Rachael, Rebecca, Sarah, Ben, Alicia and Arianna.

Dr. Jeffrey Forman, husband of Miriam Forman; father of Dr. Adam (Marianna) Forman, Tara (Jay) Hack and Joshua (Norah Rexer) Forman; grandfather of Misha Forman, Ori Forman, Jonah Hack, Jasper Hack and Sonya Forman; son of Eileen Forman and Jerome Forman z"l; brother of Randee (Marvin) Tancer; brother-in-law of Marilyn (Dr. Ira) Bernstein, and Steven and Maureen David.

Daniel Theodore Franklin, cousin of Robert "Bob" (Marjorie) Franklin, and Murray (Cynthia "Cindy") Franklin.

Leo Friedman, husband of Bernice Friedman z"l and Doris Burstein-Friedman z"l; father of Susan (David) Hearshen and Daniel Friedman z"l; step-father of Susan (Murray) Kahn, Audrey (Mark) Burstein and Gary (Jill) Burstein; brother of Lorraine(Leonard z"l) Lerner, Ann (Morris z"l) Lazaroff z"l, Francis (Isadore z"l) Chaiken z"l, Mona (Louis z"l) Cohen z"l and Alfred (Francine) Friedman z"l; grandfather of Illana Hearshen, Laura Hearshen, David (Zhe) Kahn, Steven (Katie) Kahn, Alexa Kahn, Louis Burstein, Adam Burstein, Bailey(Brian) Lambert and Sharla Davis.

Michael Goldfine, husband of Caron Goldfine z"l; father of Dr. Stacey Goldfine and Ilene (Jesse Carrillo) Goldfine; grandfather of Madelyn and Rachel Carrillo; brother of Loretta Falk; brother-in-law of Richard (Randa) Feldman.

Florence "Flo" Goldman, mother of Richard (Suzanne) Goldman and Dr. Stephen Goldman z"l; wife of Alvin Goldman z"l; daughter of Ann and Sam Sapperstein.

Sadie Hamer, mother of Marilyn (Al Levett) and Lori (Alan Delmar) Hamer Delmar; grandmother of Sarah Levett, Aaron Levett and Rachel Delmar; wife of Joseph Hamer z"l; sister of Betty Smithberg z"l, Mary Weiner z"l, Lil Weitzbuch z"l, Abe Katz z"l, Julius Katz z"l and Ben Katz z"l.

Diane Hauer, wife of Harvey Hauer; mother of Nicole (Mark) Snover;

grandmother of Stephanie Snover; sister of Larry (Irene) Kronen z"l; daughter of Belle and Lou Kronen z"l.

Rachel Ingber, wife of Jerry Ingber z"l; mother of Julie (Eric) Borman; grandmother of Jonathan Borman and Alex Borman; daughter of Lillian Leow Harris z"l and Jay Harris z"l; cousin of Molly Mendelson; sister-in-law of Shirlee and George z"l Ingber, Mollie and Abe Ingber z"l and Ruth and Nate Perlman z"l.

Carol Genyea Kaplan, mother of Patrice Michelle (Berry) Lane; mother-in-law of Michael J. Lane; grandmother of Abigail Rose Lane and Ruth Elizabeth Lane; daughter of Gertrude Jane (Yeaman) Griffith z"l and Leo Griffith z"l.

Phyllis Bloomfield Fielding Khleifat, wife of Fayez Khleifat; mother of Mona Shane, Dana (Jeff) Newman, Wendy Lang and Jody (Gary) Sklar; grandmother of Lindsay and Justin (Dina) Shane, Garrett, Tyler and Darryl Lang, and Miles and Travis Sklar; step-mother of Aladin (Aznive); step-grandmother of Taleen, Sami and Rami; daughter of Sarah and Max Bloomfield z"l.

Miriam Lois Konstantin, wife of William Konstantin; mother of Lynne (Jeffrey Hermann) Konstantin and Benjamin Konstantin z"l; mother-in-law of Julie Tracht Konstantin; grandmother of Charles and Annabel Hermann and Samantha Konstantin; sister of Arlene (Max z"l) Burns z"l and Selma (Arnold z"l) Rodin z"l; sister-in-law of Sylvia (Maurice "Red" z"l) Stotzky; daughter of Sarah and Benjamin Schwartz z"l.

Frank Kutinsky, husband of Sandy Kutinsky; father of Kari (Dr. Jeffrey) Provizer, and Eric "Ricky" (Melissa) Kutinsky; grandfather of Noah, Jake and Ellie Provizer and Joel and Ben Kutinsky; brother of Dr. Jay (Lesley) Kutinsky and David Kutinsky z"l; brother-in-law of Dr. Andie Kutinsky; son of Elsie and Morris Kutinsky z"l; cousin of Stuart Falk; member of the Jochanon family club.

Zara Okun, wife of Isak Okun z"l; mother of Vita (Vyacheslav) Valetchikov and Yakov (Irina) Okun; grandmother of Mark (Svetlana) Okun, Yana (Alex) Nakoznenko and Dana (Bruce)Levy; great-grandmother Natalie Levy, Sofie Levy, Glad Okun, Makar Okun and Nikita Nakoznenko.

Phyllis Ann Pazner, wife of Harold Pazner z"l; mother of Sher ("Sandy" Sandford) Kaplan, Lori Pazner Rodgers, Bruce (Anita) Pazner and Scott Pazner z"l; grandmother of Samantha (Brent) Heraud, Ashley (Hanna) Rodgers, Molly (Joseph) Tramer, Jake Pazner, Madison Pazner, Remy Pazner and Spencer Pazner; great-grandmother of Jackson and

Lila Heraud; sister of Shirley Singerman, Elaine Iskow z"l and Kenny Applebaum z"l; partner of Bill Picotte.

Florence Posar, wife of Jack Posar z"l; mother of Dr. Steven (Paula) Posar, Dr. Todd Posar and Dr. Lori (Kenneth) Popper; grandmother of Zachary, Josh, Sabrina, Shana, Adam, Lauren, Alex and Isabel; daughter of Ethel and Philip Golden z"l; sister of Dorothy (Irving z"l) Chaiken z"l, Dr. Donald (Norma z"l) Golden z"l; sister-in-law of Harry Posar z"l, George (Eva z"l) Posar z"l, Diane Posar and Marion Golden.

Harold Radin, husband of Esther Radin; father of Jacqueline (Larry) Taffel, Michelle (Steven z"l) Schneider, Sheila (Barry) Jay, Danielle (Jeffrey) Kalt, Jeffrey (Amy Kahn) Radin; grandfather of Adam Taffel, Joshua Taffel, Melissa (fiancé Jeffrey Guibord) Schneider, Erica Schneider, Sarah McPherson, Emily (fiancé Justin Watt) McPherson, Gabrielle Fantich, Julia Fantich, Jade Fantich, Jacob Kalt, Benji Kalt, Ethan Kalt, Tyler Radin, Justin Radin, Cameron Radin; brother of Rosalind (Louis z"l) Bressler, Paula (Jeffrey) Lebowitz; son of Helen and Joseph M. Radin z"l; brother of Daniel Radin z"l; brother-in-law of Ernest Greenblatt z"l.

Sharon Gail Rose, wife of Sigmund Monroe Rose z"l; sister of Marilyn Guss; aunt of Jeffrey Guss, Marvin Guss and Howard Guss; cousin of Stephanie Zaft, Milton (Iris) Zaft, Elisheva (Adam) Samuels, Geiogo (IMuriel Costa-Greenspon z"l) Costa, Ari Samuels, Stefano (Kelly) Costa, Aria Costa and Leo Costa.

Zelda Rose, wife of Milton Rose z"l; mother of David (Allison) Rose and Jonathan Rose; grandmother of Kenneth (Kris Miller) Rose, Peter (Nikki) Rose and Jennifer (Brook) Morris; great-grandmother of Kodi Rose, Aspen Rose, Matthew Morris and Brady Morris.

Margo Rubens, daughter of Irma and Jerry Wald z"l; mother of Ryan (Amy) Rubens, Michael Rubens, Veronica Rubens; sister of Joe (Cheryl) Wald, Debbie (Eric) Canvasser and Richard (Lisa) Wald.

Shirley Schreidell, mother of Robert Rubinstein; great aunt of Michael (Maria) Fox, Karen (Rick) Halberg, Debbie Horwitz, Nancy Shayne, Patti Shayne, Denise (Phillip Rivers) Solis, Ryan and Randy Riley; aunt of Jane Shayne, Rochelle Riley, Sherwin Maslowe and Rochelle Kessler; lifelong friend of Florence Yorke; sister of Phillip (Ethel z"l) Kessler z"l, Ida (Abe z"l) Shayne z"l and Belle (Percy z"l) Maslowe z"l; aunt of Sidney Shayne z"l and Suzanne (Harold) Tobin z"l; daughter of Rachel and Hymen Kaczka z"l.

Patricia Shanbom, wife of Irving Shanbom z"l; mother of Jeffrey (Dr.

Laura Freedman) Shanbom, Dr. Steven (Sherry) Shanbom, Andrea (Dr. David) Siegel and Sam (Franci) Shanbom; grandmother of Scott, Zachary, Matthew Shanbom, Cory and Tyler Shanbom and Marissa, Jake and Josh Siegel; sister of Sandy and Cheryl Nicholson and Howard (Melody z"l) Nicholson z"l; sister-in-law of Sylvia (Dr. Morris z"l) Greenberg z"l, Pearl Shanbom z"l and Edith (Milford z"l) Keidan z"l.

Lorraine Shiffman, wife of Jack Shiffman z"l; mother of Randie Rossman, Cindy (Dr. Arnold) Wolf; grandmother of David (Matthew Shuman Rossman) Rossman, Amanda Wolf-Lewis, Eric Wolf and Dr. Lindsey (Daniel Canvasser) Rossman; great-grandmother of Hudson Canvassar, Madison Canvasser and Jordyn Lewis; sister-in-law of Geraldine and Saul Lazare, Sam Shiffman z"l, Annette (Jerry z"l) Furstenberg, z"l; Ralph (Natalie z"l) Shiffman and Rita (Sandy z"l) Kaplan z"l.

Marvin Talan, husband of Beverly Talan; father of Wendy Talan, Linda Talan (Andy) Jacob and Jody Talan (Danny) Bruetman; grandfather of Jeffrey Talan Edelson, Bradley Talan Edelson, Sarah Ilyse Jacob, Adam Talan (Sarah) Jacob, Noah Byron (Patty) Jacob, Kylie Emmet Bruetman, Alexa Skye Bruetman and Zachary M. Talan Edelson z"l; great-grandfather of Zachary Theodore Edelson, Elizabeth Frances Edelson, Ava Rachel Jacob and Levi Marvin Jacob; brother of Evelyn (Marvin z"l) Barnett z"l; son of Lillian and William Talan z"l.

Edwin Tarnopol, husband of Arlene Tarnopol; father of Joel (Vicki) Tarnopol and Marc (Dr. Sharon Sandberg) Tarnopol; grandfather of Samantha, Lauren, Rebecca, Craig, Drew and Liana Tarnopol; brother of Robert Tarnopol.

Juanita Victor, wife of George Victor z"l; mother of Linda (Dr. Easton z"l) Brodsky, Leslie (Richard) Kates, Susan (Dr. Alan) Bolton and Alan Victor z"l; grandmother of Dennis (Sheri) Brodsky, Eric (Melissa) Brodsky, Ronda Brodsky, Dr. Burton (Susan) Brodsky, Amy (Frank) Borman, Alex (April) Kates, Stacy (Matt Levy) Kates, David (Karen) Bolton, Cary (Brittney) Bolton, Robin ("Pete" Peter) Orman and Dr. Brett (Dragana Dujovic) Bolton; great-grandmother of Felix and Hugo Brodsky, Samantha and Jonathan Brodsky, "Josh" Joshua and Emily Siegel, Ross Brodsky, "Chase" Chason, Carson, Brayden and Olivia Brodsky, Dylan and Dean Bolton, Carly and Aiden Orman, George and Elliot Borman and Niko, Niki, and Luca Bolton.

Robert Wander, husband of Elaine Wander; father of Cheryl Wander z"l, Susan (David) Knight, and Howard (Debra) Wander; grandfather

to Erica, Emilee, Jacob, Ryan, Jonathan, Jeffrey and Lauren; great-grandfather to Max, Jake, Finnegan, Sloane, Maeve, and Fiona; brother of Seymour (Janet) Wander; great-uncle of Lisa (Dr. Robert) Grodman and Marc (Amy) Wander.

Sheldon Weisberg, husband of Barbara Weisberg; father of Julie Edgar and Lisa (Louis) Corey; grandfather of Zachary Edgar, Andrea (Scott) Unger, Robert (Rachel) Edgar, Hadas (Thomas) Benhamou, and Samuel Corey; great-grandfather of Casey, Brandon and Tessa Unger and Quinn Benhamou; twin brother of the Jerry (Rosalind z"l) Weisberg z"l, and Clifford (Marilyn) Weisberg; brother-in-law of Dr. Melvyn (Diane z"l) Rubenfire.

Jacqueline Wolnowski, mother of Mark (Terri) Wolnowski and Ben Wolnowski; grandmother of Julian, Jacob and Maia Wolnowski and Linda (Robert) McMullen; great-grandmother of Scarlett and Cole; sister of Suzanne (Norman z"l) Modlin and Evelyn Diskin; daughter of Baila and David Etenson z"l and Gertrude and Leon Paul z"l.

Gladys L. Zate, sister of Dolores Fox, z"l; Seymour Zate z"l and Betty (Jerry z"l) Grushoff z"l; sister-in-law of Ilene Zate.

TRIBUTES

ADMINISTRATOR'S DISCRETIONARY FUND

For charitable purposes.

In Honor Of:

Mazel Tov to Dr. Mel Linden – Yolanda & David Tisdale
70th Birthday of Marc Whitefield – Barbara & Michael Horowitz

In Memory Of:

Dr. Jerold Yecies – Tanya Roberts

DAVID & JEAN BRENNER MEMORIAL SCHOLARSHIP FUND

Provides a graduating senior from the Temple Israel High School with a stipend to purchase textbooks.

In Honor Of:

Wishing a speedy recovery of Marla Feldman; In appreciation of Juliet Mintz – Judy & Pepper Mintz

TEMPLE ISRAEL BROTHERHOOD FUND

Supports Temple Israel Brotherhood programming.

In Honor Of:

Special Birthday of Murray Franklin – Margie & Bob Franklin

In Memory Of:

Dr. David Zeff – Shellie & Steven Achtman

Marking Yahrzeit Of:

Goldie Franklin; Manny Franklin; Jack Peltz – Marjorie & Robert Franklin

MARLENE BUDMAN REMEMBRANCE GARDEN FUND

Plants spring flowers annually on the grounds of Temple Israel.

In Honor Of:

Special Birthday of Marc Whitefield – Linda & Bobby Schmier

In Memory Of:

Elyce Rollins – Ellen & Marc Whitefield

COURTNEY LISA CANTOR ISRAEL TRAVEL SCHOLARSHIP FUND

Provides funds for youth travel to Israel.

In Honor Of:

Wishing a speedy recovery of Elaine Appel; Mazel Tov on the birth of Stella Rae – Sherry Cantor

In Memory Of:

Courtney Cantor – Debi & Larry Kaplan

Lou Hirschman – Laura & Ron Miller

Dorothy Weisman – Gayle & Gray Samuels & Family

Marking Yahrzeit Of:

Benjamin LaBret; Rose LaBret – Judie LaBret & Family

CARING COMMUNITY FUND

Supports the programs of Temple Israel's Caring Community.

In Honor Of:

In appreciation of Doron Levin; In appreciation of Carolyn Normandin – Robin & Michael Fenberg

In Memory Of:

Zachary Berlin – Robyn & Bob Canvasser; Lois & Jerry Gerenraich; Lori Miller; Vicki & Alan Solomon

Leonard Brozgold – Ada Kusnetz & Howard Yerman

Shirlee Bloom Feroni – Dena & Sam Scheinfeld

Bob Halio – Sharon & Mel Fishman

Irvin Kessler – Caryn & Harold Rothenberg

Lewis Lilenthal – Linda Weiss and Mark Mellen

Beloved Aunt of Lindsey & Marty Maddin – Julie Feinberg

Steven Schneider – Robyn & Bob Canvasser; Karen & Jack Singer

Susan Weinstock – Carolyn & Steven Marks

Dr. David Zeff – Elliot Dater; Jessica Epstein; Brenda & Steven Friedman; Hal Friedman; Julie Hantman, Jeffrey Rose & Family; Leigh & Steve Howell; Brian Kalish; Nancy Moore; Debbie Rottman; Marcy & Steven Rowe; Schechter Benefits Advisors; Mona & Jim Sokoloff; Sherrie & Norty Stern; Denise Tarnopol; Marsha & Jeffrey Tenenbaum

CONCERT/LECTURE FUND OF TEMPLE ISRAEL

Assists in the support of concerts and lectures at Temple Israel.

In Honor Of:

Wishing a speedy recovery of Steve Kay – Barbara & Abe Weberman

In Memory Of:

Zachary Berlin; Steve Schneider – Gooel Family

Dorothy Weisman – Wendy Stoller

Dr. David Zeff – Janice & Jerry Sigler

ARTHUR DUBIN CHILDREN'S SPECIAL NEEDS SCHOOL FUND

Aids families with children with special needs.

In Honor Of:

Wishing a speedy recovery of Art Dubin – Margo & Michael Goldman;

Barbara & Larry Haber; Barbara Saltz; Temple Israel Brotherhood;

Yolanda & David Tisdale

Marking Yahrzeit Of:

David Haue – Annette & Steve Gerus

RABBI LEON FRAM SCHOLARSHIP FUND

Supports the Temple Israel's Religious School and Nursery School scholarships and programs.

In Memory Of:

Rosalyn Mermell – Judy & Chuck Domstein; Rozie & Bernie Friedman;

Heather & Lowell Salesin; Amy & Evan Sparago; Brenda & Richard

Strausz

GENERAL GIFTS FUND

Provides general financial support of Temple Israel.

In Memory Of:

Everett Behrendt – Beverly K. & Randy Phillips

DR. ROBERT B. GOLDBERG NURSERY SCHOOL SCHOLARSHIP FUND

Provides Nursery School scholarships for Temple Israel students.

In Memory Of:

Dee Brode – Beth & Bob Borson

GOODMAN FAMILY JUDAICA MUSEUM FUND

Provides funding for the Temple Israel Judaica Museum and its programs.

In Memory Of:

Rita Haddow; Bob Mellen – Teri & Mark Goodman

Lillian Schwartz – Teri & Mark Goodman; Sherrie & Norty Stern

Marking Yahrzeit Of:

Anna Globerman; Mary Goodman – Teri & Mark Goodman

HAROLD GOTTLIEB CAMP TAMARACK SCHOLARSHIP FUND

Provides need-based scholarships for Temple Israel children attending Camp Tamarack.

In Honor Of:

Bar Mitzvah of Jacob Semel – Tracie & Steve Engel

AVIVA PEARL HERMAN MEMORIAL SHARE FUND

Provides support to those who have experienced miscarriage, stillbirth, or infant loss.

In Honor Of:

Mazel Tov to Merle & Ron Schwartz – Linda & Steve Kaplan

In Memory Of:

Irvin Kessler – Merle & Ron Schwartz

Marking Yahrzeit Of:

Sage Kaluzny – Pam, Jeff, JJ & Ava Silk

LOIS & FRED HOWARD MEZUZAH OUTREACH PROGRAM FUND

Supplies Jewish ritual items for the Jewish Personal Trainer Program which serves our congregational homes.

In Memory Of:

Marvin Pesses – Connie & Hal Schwartz

HUTTON FAMILY YOUTH GROUP FUND

Provides non-budgeted goods, services and equipment to Temple Israel's High School youth activities.

In Memory Of:

Zachary Berlin; Professor Allen Menlo – Shelley & Dr. Lenny Hutton

Elyce Rollins – Shelley & Steve Mitchell

IWREY FAMILY SPECIAL NEEDS FUND

Provides senior programming, transportation and other special needs.

In Memory Of:

Dr. David Zeff – Debbie & Alvin Iwrey

LES & BOB IWREY CHILDREN'S BEDTIME RITUAL FUND OF TEMPLE ISRAEL

Supplies bookplates, tapes and CDs to families attending a Bedtime Ritual Program.

In Memory Of:

Steven Schneider – Sondra & Cheryl Iwrey

STEPHAN ROSENBERGER KANDEL NURSERY SCHOOL SCHOLARSHIP FUND

Provides scholarships for nursery and bereavement books for bereaved parents.

In Memory Of:

Dr. David Zeff – Esther & Harold Radin; Jackie Taffel

BERTHA & HARRY KIFFERSTEIN SENIOR ADULT PROGRAMMING FUND

Supports senior programming at Temple Israel.

In Honor Of:

Mazel Tov on the birth of Margot Hazel – Marsha & Warren Kifferstein

In Memory Of:

Rita Haddow; Lillian Schwartz – Marsha & Warren Kifferstein

JOSEPH & BESSIE LEBOWSKY NURSERY SCHOOL FUND

Supplements toys, equipment and supplies used by the Nursery School.

In Memory Of:

Steve Schneider – Eileen & Hal Rodner

LIBRARY FUND

Supports Temple Israel libraries.

In Honor Of:

Special Birthday of Hannah Entus-Lifton – Debbie & Henry Gornbein

Mazel Tov to Risa Kirschner – Yolanda & David Tisdale

In Memory Of:

Zachary Berlin – Andrea Laker, Josh Laker & Allan Skoropa

Gil DeMarrais – Beth & Bob Borson

Gerald Ingber – Gayle & Gary Samuels

Marking Yahrzeit Of:

Jerry Agranove; Milton Meretsky; Paul Meretsky; Ruth Meretsky – Judie LaBret & Family

ROSALYN LINER & BARRY LINER MEMORIAL FUND

Supports the annual Temple Israel Chanukah party.

In Memory Of:

Judge Jerome Blum; Joel Harelik; Fredal "Delly" Rycus – Susan & Howard Levin

SUSAN & RABBI HAROLD LOSS EARLY CHILDHOOD CENTER SCHOLARSHIP FUND

Provides Early Childhood Center scholarships.

In Honor Of:

80th Birthday of Murray Franklin – Tobey & Daryl Johnson

Special Birthday of Margo Goldman – Nancy & Shel Satovsky

Special Birthday of Rabbi Harold Loss – Barbara & Norman Samson

Special Birthday of Will Phillips – Barbara Saltz & Sol Light; Nancy & Shel Satovsky

Bat Mitzvah of Lilly Moss – Joni & Steve Redisch

Bat Mitzvah of Talia Wittenberg – Mindy & Buzz Wachler

In Memory Of:

Zachary Berlin – Carly Greenspan, Dana Ruben & Melanie Borson; Arlene Brookenthal; Helene & Art Indianer; Helene Weiss Kohn; Barbara Kranitz & Family; Karen & Scott Lewis; Markle Family; Ann & Jon Podolsky; Caryn, Harold & Shelby Rothenberg; Karen & Keith Simmons & Family; Stacy & Howard Wallach

Leonard Brozgold – Barbara Saltz

David Gilbert – Laurie & Howard Stoller

Barbara Rose; Dr. David Zeff – Flora Goldfarb

Steven Schneider – Debbie & Larry Harwood

RITA & MICKEY MINDELL EMERGENCY NEEDS MEMORIAL FUND

Provides emergency assistance to families in crisis.

In Honor Of:

Wishing a speedy recovery of Jacob Bernard Smith – Erica F. Schirmer

In Memory Of:

Sheri Schiff; Harry Shapiro – Leanne & Dr. Richard Small

ISAAC z"l & YETTA PANN BIKKUR CHAVERIM FUND

Provides volunteer support and materials for visitation of home bound/nursing home individuals.

In Honor Of:

Special Birthday of Claire Stern – Judy Shewach & Fred Stevenson

PRAYER BOOK FUND

Provides prayer books and other religious publications for Temple Israel use.

In Honor Of:

Wishing a speedy recovery of Art Dubin – Susan, Howard, Matt, Debbie, Alivia, Marcus, Tessa, Wally & Alex
Mazel Tov to Yolanda & David Tisdale on receiving the Jacob E. Segal z"l Award – Joyce Keller & Michael Walch

In Memory Of:

Zachary Berlin – Laurie & Dr. Jeffrey Fischgrund, Michelle, Marcy, Mark, Andrew & Melanie

Rita Hadow; Lillian Schwartz – Teri & Mark Goodman

Richard H. Kaufman – Allan Huss & Susan Stallard

Marian Kohlenberg – Susan, Dr. Howard, Art, Matt, Debbie, Alivia, Marcus & Tessa Dubin

Rosalyn Mermell – Melanie Ann-Garrard Malak

RABBIS' DISCRETIONARY FUND

For charitable purposes.

In Honor Of:

In appreciation of Rabbi Josh Bennett – Ms. Amy Coyer; Lauren & Marvin Daitch; Mark J. & Elizabeth L. Kogan; Vicki & Seth Kogan

In appreciation of Rabbi Jennifer Kaluzny – Robin, Michael & Rachel Fenberg

75th Birthday of Rabbi Harold Loss – Lois & Jerry Gerenraich

70th Birthday of Michael Schwartz – Julie & Art Rott

In appreciation of Temple Israel Clergy and Staff – Myreah Moore

In Memory Of:

Dr. Adam Apfelblat; Dr. Allen Apfelblat – Karen & Allen Amber

Pamela Vicky Gottlieb – Dvoskin Family

Elinore Gross; Nancy Myers – Gloria Beren

Phyllis Newman – Sheila & Larry Trepeck

Steve Schneider – Shellie & Mike Anstandig

JEFFREY DAVID ROCHEN MEMORIAL FUND

Provides programming for suicide prevention and to combat bullying for young people in our community.

In Honor Of:

Special Birthday of Claudia Been; Special Birthday of Debbie Tracht;

Special Birthday of Abe Weberman; Special Birthday of Barbara

Weberman – Phyllis & Don Rochen

Marking Yahrzeit Of:

Milton Rochen – Phyllis & Don Rochen

MICHAEL N. ROTH CAMP SCHOLARSHIP MEMORIAL FUND

Provides support for URJ Camp Scholarships.

Marking Yahrzeit Of:

Ernest Denenfeld – Pearl Moss

LYNN & HARVEY RUBIN SOCIAL ACTION FUND

Funds social action programming.

In Honor Of:

40th Wedding anniversary of Cheryl & Dr. Ron Kerwin; Wishing a speedy recovery of Dr. Steven Lewin; 40th Wedding anniversary of Sheri & Robert Rotenberg; 40th Wedding anniversary of Rhonda & Steven Satovsky; 40th Wedding anniversary of Elaine & Mitch Wolf – Lynn & Harvey Rubin

In Memory Of:

Bob Brody; Pam Gottlieb; David Gutow; Lillian Schwartz – Lynn & Harvey Rubin

SAMSON FAMILY MINYAN FUND

Assists in the expenses of the daily Minyan.

In Honor Of:

Wishing a speedy recovery of Dr. Ronald Michaelson – Barbara & Norman Samson

In Memory Of:

Rita Haddow – Debbie Rottman

Mel Seffinger – Barbara & Norman Samson

Marking Yahrzeit Of:

Sylvia Riklin – Debbie Rottman

ABRAHAM SEIDERMAN COLLEGE EDUCATION FUND

Provides financial assistance to students still striving to achieve their academic potential.

Marking Yahrzeit Of:

Mollie Rosa Brevoort – Simona Seiderman

SUSAN SHANKER CAMP SCHOLARSHIP FUND

Provides a UAHC camp scholarship to a Religious School student.

In Memory Of:

Carl Maksimowicz – Wendy Shanker

DEBRA & JOSEPH z"l SILVER L'DOR V'DOR, GENERATION TO GENERATION FAMILY GARDEN FUND

Perpetuates the care and maintenance of Temple Israel's L'Dor V'Dor,

Generation to Generation, Family Gardens.

Marking Yahrzeit Of:

Dorothy Lachman; David Morof; David Silver – Debbie Silver Heller

TEMPLE ISRAEL SISTERHOOD FUND

Supports Temple Israel Sisterhood programming.

In Memory Of:

Everett Behrendt – Vicki & Phil Goldsmith

Michael Goldfine; Edwin Tarnopol – Laurie & Mark Blinder

SISTERHOOD GREENHOUSE FUND

Provide support for the Early Childhood Center Greenhouse.

In Memory Of:

Zachary Berlin; Beloved Mother & Grandmother of Gail Borkin Jones & Family; Steve Schneider – Paula & Jay Mellin

Nancy Gale Grimaldi – Wendy & Larry Kohlenberg

Roz Mermell – Jan & Barry Kelman

JUANITA & GEORGE VICTOR MI SHEBEIRACH BLANKET FUND

Provides Mi Shebeirach blankets to hospital, nursing home and rehab patients.

In Honor Of:

Mazel Tov to Risa Kirschner – Linda Brodsky

WEINSTEIN ISRAEL TRIP SCHOLARSHIP FUND

Grants a scholarship to a Temple Israel student for travel to Israel.

In Memory Of:

Hugh Henig – Judith & Sydney Weinstein

WENDY & RABBI PAUL YEDWAB YOUTH ENRICHMENT FUND

Supports a variety of youth enrichment activities offered or sponsored by Temple Israel.

In Memory Of:

Leonard Brozgold – Margo & Michael Goldman

SUSAN & HANLEY YORKE FAMILY FUND

Provides challahs for all Temple sponsored Friday night Shabbat dinners.

In Memory Of:

Eileen Haimowitz – Davida, Rob, Sammy & Rachel Pesick

YOUTH ISRAEL PILGRIMAGE FUND

Supports youth scholarships for Temple Israel sponsored trips to Israel.

In Honor Of:

Special Birthday of Dr. James Sondheimer – Jeannette & Michael Wertheimer

Special Birthday of Marc Whitefield – Sherrie & Norty Stern

In Memory Of:

Rita Hadow; Susan Weinstock – Sherrie & Norty Stern

JUDITH & RICHARD ZATKIN YOUTH FUND

Provides resources for Youth Group programs.

In Memory Of:

Robert Burk – Lynn & Don Apel

FUNDS BEING FORMED

PHYLLIS & DR. GERALD Z"l BRICKNER FAMILY FUND

In Honor Of:

Special Birthdays of Meg Cicurel & Steve Cicurel; Speedy recovery of Lary Goldman; Mazel Tov to Sheri & Bobby Rotenberg on your two new Granddaughters; Speedy recovery of Howard Satovsky – Phyllis Brickner

In Memory Of:

Ann Gatof; Max Lapides; Ruth Wright – Phyllis Brickner

AARON FENTON MEMORIAL FUND

In Memory Of:

Melvin Goldstein – Sheila & Mark Fenton

DAVID AND STACY GORDON FAMILY "DO GOOD FUND"

Supports programming at Temple Israel that benefits the greater good of our community geared toward social action endeavors.

In Memory Of:

Eleanore Garfinkle; Marty Garfinkle – Stacy & David Gordon & Family
Pamela Vicky Gottlieb; Roger Honet; Irvin Kessler; Dick Kohn – Mindy & James Aronovitz

Mark an Occasion or Remember a Loved One
Tribute notifications are only being sent via email.

temple-israel.org/tributes

Temple Israel Security supported by Jennifer & Dan Gilbert



5725 Walnut Lake Road | West Bloomfield, Michigan 48323
Phone: 248-661-5700 • Fax: 248-661-1302
Tyner Religious School: 248-661-5725 • Fax: 248-661-5790
The Susan & Rabbi Harold Loss Early Childhood Center: 248-661-5750
Temple-Israel.org

Volume 62 • May 2020 • Number 4
Affiliated with the Union for Reform Judaism

Clergy

Rabbi Harold S. Loss | Rabbi Paul M. Yedwab
Rabbi Joshua L. Bennett | Rabbi Marla R. Hornsten
Rabbi Jennifer T. Kaluzny | Rabbi Jennifer M. Lader
Cantor Michael Smolash (*The Stephen Gottlieb_{2nd} Cantorial Chair*)
Cantor Neil Michaels (*The Stephen Gottlieb_{2nd} Cantorial Chair*)

Rabbi Leon Fram (*1895-1987*) | Rabbi M. Robert Syme (*1920-2003*)
Cantor Harold Orbach (*1931-2014*) | Cantor Robert Tulman (*1904-1960*)

Professional Staff

Rabbi Arianna L. Gordon, RJE - *Education & Lifelong Learning Director*
Rabbi Dan Horwitz - *Director of The Well*

David M. Tisdale - *Chief Executive Officer*
Alan Harris - *Chief Operating Officer*
Julie Eisman Levy - *Early Childhood Center Director*
Kari Provizer, LMSW, ACSW - *Family Life Center Director*
Mimi Marcus - *Congregational Engagement Director*
Lauren Marcus Johnson - *Libraries and Media Center Director*
Steven Gotler - *Communications Director*
Marci S. Grossman, C.P.A. - *Controller*
Karla McGinnis - *Member Relations Director*
Eric Groh - *Facilities Director*

Officers

Michael Curhan - *President* | Joseph Bigelman - *Vice President*
Ellie Bittker - *Vice President* | Andrew Bocknek - *Treasurer*
Debra Gordon - *Secretary* | Lee Hurwitz - *Member at Large*
Hilary King - *Past President / Chief Strategic Officer*