



# MESSENGER

NOVEMBER/DECEMBER 2021 • CHESHVAN/KISLEV/TEVET 5782 • VOLUME 63, NO. 9

MESSENGER FUNDED BY THE PAUL AND LOIS KATZMAN ENDOWMENT

*Happy Chanukah  
to all our Temple Families*



New Kabbalat Shabbat experience. See page 4 for details.



## POP-UP SHABBAT

"God has given us a great gift," I tell all my wedding couples. If it were not for this gift, the human species would not have survived. It is the gift of taking things for granted. Without this gift, we would have stood paralyzed with awe before every flowering plant and never would have gotten to work, never been able to tear ourselves away from the splendor in order to tend to the mundane tasks necessary to our subsistence. Unfortunately, this amazing gift of taking things for granted has never failed to become a problem at some point in any relationship.

Thankfully, however, the rabbis have provided us with a perfect antidote for this problem; it is called Shabbat. Each Friday evening, we are commanded to light romantic candles, share some sweet wine together and be reminded that our relationship is sacred, our lives together, holy. Essentially, it is a date! No matter how difficult the week, how factious our disagreements, we have this guaranteed love time to remind us not to take the people we cherish for granted. And then when children come along, we swoop them up into our arms and they too can share in the blessing of this sacred family time spent together.

This November and December, Temple Israel is embarking on a great experiment to enhance the home-based brilliance of this concept. It is called "Pop-up Shabbat" and we hope that you will avail yourself of its profound potential. For two months we have moved our Kabbalat Shabbat service time to 5:30 pm to allow you to return home and spend the evening with those you love lingering around the Shabbat dinner table, or perhaps on Zoom or FaceTime. We have furthermore partnered with local restaurants to provide sumptuous dinners that you can take home with you from temple to create a beautifully prepared meal for you and your family and/or friends.

Thus, Pop-Up Shabbat is also a way for you to support local restaurants financially, as they certainly will need our help during this long Covid winter once outdoor dining becomes difficult to provide.

Included in every meal will be a free Dakota Bread challah that Temple Israel is contributing to your feast. Dakota Bread, as you may know, is now an affiliate of the Farber Soul Center and we are proud to be supporting them as well through this sacred endeavor.

An ancillary benefit of this program is that the Friday, December 24th Pop-up dinner will most certainly be Chinese. After all, what else would Jews eat on Christmas Eve? And the 5:30 pm start time on Friday, December 31, will allow you to conclude the year with prayer and then go on to celebrate the dawn of 2022 with those you love.

Details of the weekly menus and options can be found on our website [www.temple-israel.org](http://www.temple-israel.org). Meal availability, of course, will be dependent on reaching a minimum number of orders each week.

So, please do pop in to our Pop-up Shabbat! Hopefully, these special Sabbath celebrations will help to transform God's gift of taking things for granted into the even greater gift of joyful and delicious moments of appreciation spent together with family and friends.

Rabbi Paul Yedwab



# RELIGIOUS SERVICES & EVENTS



▲ In-Review - Simchat Torah: Families had a chance to marvel at an unrolled Torah up close and hear favorite stories from our clergy come to life! We celebrated the evening with craft projects, a beautiful service, dancing with our Torahs, and of course, caramel apples, too!

## SUNDAY MORNING MINYAN SERVICE

Sundays • 9 am at Temple Israel

Please join us as we pray together for comfort, healing and peace.

More info: [www.temple-israel.org/event/minyan](http://www.temple-israel.org/event/minyan)

Minyan is funded by the Mary Lou & Gary Berndt Minyan Fund, the Lipson Family Daily Minyan Fund and the Samson Family Minyan Fund.

## ROSH CHODESH

Thursday, November 4 & December 2 • 7 pm on Zoom

Celebrate the new moon and a new month! This women's spirituality group gathers monthly to discuss important issues of religious and current events. Zoom link will be provided upon registration. Register online at [www.temple-israel.org/roshchodesh](http://www.temple-israel.org/roshchodesh)

## SAVE THE DATE

### SHABBAT IN THE SUN

Friday, February 4 • Boca Raton, FL &

Friday, March 18 • Scottsdale, AZ

More details to follow. Arizona Shabbat in the Sun is funded by the Dr. Sol Luft and Beatrice Locker Luft Arizona Shabbat in the Sun Memorial Fund.



## IN THIS ISSUE

- 3 RELIGIOUS SERVICES & EVENTS
- 5 FUNDS IN ACTION
- 5 COVID BY NUMBERS
- 6 CATERING
- 7 TIKKUN OLAM
- 8 TYNER RELIGIOUS SCHOOL
- 10 TEMPLE YOUTH
- 12 ROBERT SOSNICK FAMILY LIFE CENTER
- 14 EARLY CHILDHOOD CENTER
- 16 TEMPLE MUSIC
- 16 WE TAKE PRIDE
- 18 TI SISTERHOOD
- 20 LIFE CYCLE EVENTS
- 24 TRIBUTES



## Early Services + Carry Out Shabbat Dinners!

During the months of November and December, we are moving our Kabbalat Shabbat service time to 5:30pm so we can try something new (and delicious).

Beginning Friday, November 5th, we are partnering with local restaurants to offer tasty, wonderful, EASY Shabbat dinners to take home after services. It's never been easier to celebrate Shabbat and support your community at the same time!

Each week features select items from a different local restaurant. Place your order and it will be waiting for you to pick up immediately following services in our lobby as you exit. Once you return home from services, enjoy dinner with your family without having to cook or schlep!

Each meal will include:

- A complimentary Dakota Bread Challah
- A special Shabbat blessing from our rabbis

Go to [www.temple-israel.org/event/PopUp-Shabbat](http://www.temple-israel.org/event/PopUp-Shabbat) to order. Each restaurant will post its menu on Monday prior to Shabbat. All orders must be in by Noon on the Wednesday prior to the service date.



# FUNDS IN ACTION

We are thrilled to highlight some of our extraordinary funds in every issue of *The Messenger*.  
To see a complete list of all Temple funds, please visit [www.temple-israel.org/funds](http://www.temple-israel.org/funds)

## KAMIL FAMILY MEMORIAL FUND

PROVIDES ASSISTANCE TO THE COMMUNITY THROUGH FAMILY LIFE CENTER PROGRAMMING.

In 2012, Leslie Kamil, Lisa Kamil, Mark Kamil & Flo Dessen established their family fund to aid our community through the Robert Sosnick Family Life Center. The center provides resources and necessary help to those in crisis and operates a variety of support groups and programs. Recently, the fund has sponsored the "Women & Wine" series.

To donate to this fund, go to: [www.temple-israel.org/tributes](http://www.temple-israel.org/tributes) or call: 248-661-5700

## MINDELL/KUTINSKY EMERGENCY NEEDS MEMORIAL FUND

PROVIDES EMERGENCY ASSISTANCE TO FAMILIES IN CRISIS.

This fund was established by Bernard & Judith Mindell in memory of Bernie's brother and his wife, Mickey & Rita Mindell. As time went by, the name of Frank Kutinsky – Mickey's cousin and Kari Provizer's father - was added to the fund. This fund is dedicated to assisting those in emergency situations such as eviction, bereavement, bankruptcy, legal expenses, and more.

To donate to this fund, go to: [www.temple-israel.org/tributes](http://www.temple-israel.org/tributes) or call: 248-661-5700

# COVID BY NUMBERS

Over the past 18 months, all of us have made significant changes in the way we live. How do we keep our community together even if we could not physically be together? Through virtual programs! Through YouTube videos! Through social media postings! Through zoom Shabbat services! Through socially-distancing concerts! Through keeping our virtual doors open to all members! Without you, we could not have accomplished all these:

<b>76</b> Streamed Shabbat Services	<b>12,750</b> Rosh Hashannah 2021-Views	<b>5,700,000</b> Impressions on YouTube
<b>8,592</b> Total YouTube Subscribers	<b>18,423</b> Yom Kippur 2021-Views	<b>1,300,000</b> Total Video minutes viewed on Facebook
<b>30,508</b> Rosh Hashannah 2020-Views	<b>107,100</b> Viewing Hours	<b>368,985</b> People reached on Facebook
<b>77,299</b> Yom Kippur 2020-Views	<b>20,624</b> High Holy Day Website Visit (2021)	<b>1,910</b> ECC Teaching Hours





# THE CLERGY & STAFF AT TEMPLE ISRAEL WISH YOU AND YOUR FAMILY A HAPPY THANKSGIVING

## ORDER YOUR THANKSGIVING DINNER TO-GO WITH HEIRLOOM CATERING & EVENTS!

Let us take the worry out of cooking for Thanksgiving! Classic & modern dishes.  
Convenient touchless drive-thru pickup at Temple. It's as easy as 1-2-3!

**To see our full menu and to order, go to: [www.temple-israel.org/thanksgiving](http://www.temple-israel.org/thanksgiving)**

*Order by Noon on November 12th. Pick up at Temple on November 24th.*

*Please contact catering with any questions at [www.temple-israel.org/form/contact-catering](http://www.temple-israel.org/form/contact-catering)*



# TIKKUN OLAM

## GIVING TUESDAY

TUESDAY, NOVEMBER 30, 2021

#GivingTuesday is a national day of giving. This year, Temple Israel is dedicating all donations to making improvements to our ECC playground.



[www.temple-israel.org/Giving-Tuesday](http://www.temple-israel.org/Giving-Tuesday)



### SOUTH OAKLAND SHELTER

We are excited to once again partner with South Oakland Shelter to help area families in need. While our volunteer effort will look a bit different than it has in years past, the impact that our volunteers make in the lives of their guests will be just as meaningful. If you are interested in helping, please stay tuned for an email that will be sent with specific information as to how you and your family can volunteer for this vital program.

### COLLEGE SCHOLARSHIPS

Temple Israel is pleased to provide college scholarships to members of this year's 12th grade graduation class. Applicants must be members of Temple Israel and enrolled in our Tyner Religious School program. Applications and all supporting documents must be handed in to the Education Office before the deadline, January 21, 2022. If you have any questions, please contact Lisa Kaplan at [lkaplan@temple-israel.org](mailto:lkaplan@temple-israel.org). The scholarship information and application will be posted at [www.temple-israel.org/tyner](http://www.temple-israel.org/tyner)

### 2022 CAMPERSHIPS AVAILABLE

ARE YOU GOING TO A URJ CAMP THIS SUMMER?  
WE WANT TO HELP!



Temple Israel provides need-based scholarships to enable students to participate in a Jewish summer camping experience sponsored by the Reform movement. Visit <https://urj.org> to view the wonderful URJ programs. Applicants must be enrolled in Temple Israel's Tyner Religious School or a Jewish day school. If you have any questions, contact Lisa Kaplan at [lkaplan@temple-israel.org](mailto:lkaplan@temple-israel.org). Families must apply online before December 17, 2021 at [www.temple-israel.org/form/camp](http://www.temple-israel.org/form/camp)



# TYNER RELIGIOUS SCHOOL



▲ In-Review - Soul Studio: Our Religious School students began the year learning what makes a safe, welcoming, and Kehila Kedosha- a holy community & the importance of inclusion! There was no better way to finish the unit than to invite families to learn with us, too, at our first Tyner Together.



## ADULT EDUCATION

For more information on these Adult Education Classes, contact the Education Office at 248-661-5725 or email [lkaplan@temple-israel.org](mailto:lkaplan@temple-israel.org)

If tuition presents a financial hardship on any of the following classes, please contact 248-661-5725 or [www.temple-israel.org/ed-office](http://www.temple-israel.org/ed-office)

### SHABBAT TISCH

Saturdays • 9:15 - 10:30 am

Join us for a Shabbat morning of insights and investigation into the texts of our Bible. Led by volunteer facilitator, Norrine Freeman.

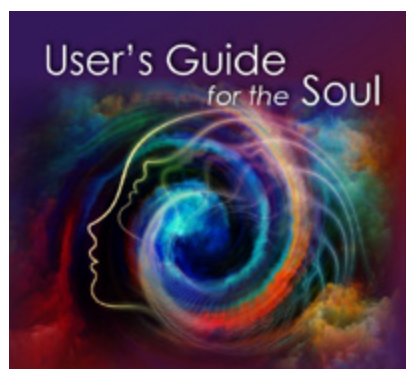

### USER'S GUIDE FOR THE SOUL

Mondays,  
November 8, 15 &  
22, December 6 &  
27 • 10:30 am

Do you want  
to learn about  
the structure of

your soul? Is it possible to navigate the flow of consciousness through the body more masterfully? Through delving into this powerful kabbalistic text, you will gain the tools to discover your highest self and master the challenges of your life. Taught by Cantor Smolash. RSVP to Maya Grinboim at [maya@temple-israel.org](mailto:maya@temple-israel.org) or 248-661-5700.

### HEBREW PRAYER FOR ADULTS

Mondays, January 10 – March 28, 2022

11:30 am - 12 pm

In this online course, students will continue their Hebrew studies with a focus on prayers. We will dive into the meaning of Shabbat prayers and improve our reading skills. Prior Hebrew knowledge required. Taught by Sheryl Lederman. 12-week course fee is \$75/members, \$100/nonmembers. Register online at [www.temple-israel.org/event/hebrew](http://www.temple-israel.org/event/hebrew)

### BEGINNING HEBREW FOR ADULTS

Tuesdays, January 11 – March 29, 2022

Mornings: 10 - 11 am; Evenings: 7 - 8 pm

New students are welcome to learn the Aleph Bet, in person, at Temple Israel! Students will gain basic reading skills and begin their journey towards Hebrew proficiency. Taught by Sheryl Lederman.

12-week course fee is \$75/members, \$100/

nonmembers. Register online at

[www.temple-israel.org/event/hebrew](http://www.temple-israel.org/event/hebrew)

### VIRTUAL INTRO TO JUDAISM

Tuesdays, beginning January 11, 2022 • 7 - 8 pm

Explore Jewish life, values, celebrations, history, theology, and spirituality with Temple Israel's clergy in this 10-week course! Ask questions, discover multiple answers, and find out how Reform Judaism could be meaningful to you. This course is open to all – interfaith couples, those raising Jewish children, individuals considering conversion, and anyone who just wants to learn more about Judaism! Cost is \$150 per person; \$180 per couple. Students are encouraged to purchase a selection of recommended books. Supported by the Audrey & William Farber Education Fund. Register online at [www.temple-israel.org/event/intro](http://www.temple-israel.org/event/intro)

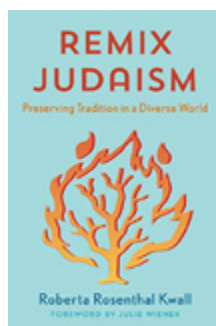

### REMIX JUDAISM

Tuesday, January 18 • 12 - 1 pm

Roberta Rosenthal Kwall will present her new book, *Remix Judaism: Preserving Tradition in a Diverse World* (book on sale here: <https://amzn.to/2kY8gFo>). The book articulates a distinct vision

for Judaism that illustrates how people can deepen their connection to authentic Jewish tradition by performing selected rituals consistently and attaching a personal meaning to them. Professor Kwall is a scholar at DePaul University of Law. Register online at [www.temple-israel.org/event/Remix-Judaism](http://www.temple-israel.org/event/Remix-Judaism)

# TEMPLE YOUTH



▲ In-Review - Bunk45 had a blast at our first event of the year! We made gorgeous, fun & bright tie dye t-shirts to wear at future events! We even made a tie dye dessert graham cracker. Bunk45 is a great place for our 4th and 5th graders at Temple Israel to make new friends and get to know other kids they may not go to school with.



## QUEST: CHANUKAH MENORAH MAKING

Tuesday, November 9  
5 - 7 pm at Temple

Join other Temple Israel middle school students in creating your very own unique

and beautiful menorah. In addition to making one for yourself, we will also be making extra for families who do not have their own menorah to light for Chanukah. Join us for crafts, LATKAS, and a bit of magic as we brighten others holiday. **Register online at:** [www.temple-israel.org/event/Menorah](http://www.temple-israel.org/event/Menorah)

This program is generously supported by the Judith & Richard Zatzkin Youth Fund.



## YFTI: MYSTERY NIGHT

Saturday, November 13  
4 - 9:45 pm

YFTI- Join us for a crazy, fun, hilarious night that you know nothing about. It's

Mystery NIGHT! We are heading out for a night on the town that you will not want to miss! Come to Temple at 4pm and leave at 9:45pm- what we do in between is a surprise! **Register online at:** [www.temple-israel.org/event/mystery-night](http://www.temple-israel.org/event/mystery-night)





▲ In-Review - YFTI kicked off the year at the Tigers Game! It was so much fun to be all together on the bus and at Comerica Park! We ate tons of ballpark food and made new friends. This year is going to be great with our YFTI teens! They are eager to do more and try new things.



**BUNK45: MYSTERY SCAVENGER HUNT**  
Thursday, November 18  
5 - 7 pm at Temple  
Bunk45- are you ready for a crazy mystery night at Temple Israel? Come explore Temple

Israel in a mysterious, adventurous, scavenger hunt. Full of surprises and treats you won't want to miss what you'll find! **Register online at:** [www.temple-israel.org/event/Mystery](http://www.temple-israel.org/event/Mystery)



**QUEST: SANDWICH TIME**  
Tuesday, December 14  
5 - 7 pm at Temple  
Join us on 12/14 for sandwich making, as we make delicious lunches for the

homeless and The Noah Project. Come prepared to work hard, have fun and enjoy pizza with your Quest friends! **Register online at:** [www.temple-israel.org/event/SandwichTime](http://www.temple-israel.org/event/SandwichTime)

### SAVE THE DATE:

**ROOTS/YFTI JARC CHANUKAH PARTY**  
Monday, December 6 • 5 - 7 pm  
Details coming via email.



# THE ROBERT SOSNICK FAMILY LIFE CENTER



▲ In-Review - Women & Wine had a spectacular night under the tent with Dr. Sushi. We were joined by over 50 women for a personal sushi making experience, happy hour and a break. What a great night and so much fun making our own sushi!

## SUPPORT GROUPS & PROGRAMMING:

For more information on any of these Support Groups & Programs, contact Faith Ureel at 248-661-5700 or email [fureel@temple-israel.org](mailto:fureel@temple-israel.org)

### AA- ALCOHOLICS ANONYMOUS

Thursdays • 7:30 pm at Temple Israel

Open to individuals who have a desire to stop using alcohol and/or other substances. Meeting utilizes the AA 12-Step Program. For more information contact Fred Stevenson at [frednstevenson@gmail.com](mailto:frednstevenson@gmail.com) or 248-872-8652.

### DIVORCE SUPPORT GROUP

WITH FACILITATOR MONICA K. GOODWIN, LLMSW

Wednesdays, November 10, 17, December 1, 8 & 15 • 5 pm via Zoom

Divorce Support Group is a unique approach to dealing with divorce. The group is intended to help those going through divorce to let go of the past and move on to a new future.

For more information and to register:

[www.temple-israel.org/event/divorce-support](http://www.temple-israel.org/event/divorce-support)



## BEREAVEMENT SUPPORT GROUP

Thursdays, Nov 4 & 18, Dec 2 & 16 • 2 pm

After the death of a loved one, there are so many thoughts, feelings, and experiences to deal with. Please join Diane Levy-Rubinstein, LMSW and others in sharing one's grief within a group setting while also defining the uniqueness of your grief.

For more information and to register:

[www.temple-israel.org/bereavement](http://www.temple-israel.org/bereavement)

## MS PATH SUPPORT GROUP

Thursdays, November 11, December 9 & 23

The MS Path (Positive Attitude Toward Health) meets virtually on the 2nd and 4th Thursday of every month at 7:30 PM. This group is designed for those with MS as well as family members and/or caregivers. To join virtually, please contact Ronna Heller at [rhlbox@me.com](mailto:rhlbox@me.com) or 248-330-4632.



## VIRTUAL BINGO

Thursday, November 11  
4 pm via Zoom

Join Rabbi Harold Loss, David Tisdale and Kari Provizer, LMSW, ACSW for Virtual Bingo via Zoom! Prizes! When

you register you will receive a link to a blank card. Register online at [www.temple-israel.org/bingo](http://www.temple-israel.org/bingo)



## RECHARGE, REJUVENATE & REFLECT

WITH FACILITATOR GAYLE  
GOODMAN, 200 RYT

Tuesday, November 16  
5:30 pm at Temple Israel

Join us for an evening

of yoga to find your balance and move forward from the year's challenges. This event is best suited for ages 30-75. For more information and to register: [www.temple-israel.org/event/Yoga](http://www.temple-israel.org/event/Yoga)

# No Temple Family Without a Chanukah

Chanukah may look a little different this year, however our Temple families need the miracle of Chanukah now more than ever. Your donation will greatly help a Temple family this holiday season.

Thank you for Making a Difference in  
our community!

For more information and to donate:  
[www.temple-israel.org/NTFWC](http://www.temple-israel.org/NTFWC)

Questions? Contact Faith Ureel at 248-661-5700  
or [fureel@temple-israel.org](mailto:fureel@temple-israel.org)

"No Temple Family Without a Chanukah" is sponsored by  
The Barbara & Lawrence Millman Family Chanukah Fund  
and The Jackie Unatin Memorial Chanukah Fund.



The Robert Sosnick  
Family Life Center



THE AUDREY & WILLIAM FARBER ENDOWMENT FUND FOR THE  
SUSAN & RABBI HAROLD LOSS EARLY CHILDHOOD CENTER



▲ In-Review - Sukkah Decorating Party: We transformed the Sukkah from a bare bones structure to a warm and welcoming space in the short span of our fabulous Sukkah Decorating party! Pumpkins were painted, garlands were strung, lulavim and etrogim were shaken, and FUN was had by all!



# KINDERGARTEN OPEN HOUSE

**TUESDAY, NOVEMBER 9<sup>TH</sup>**  
**7:00 PM • TEMPLE ISRAEL**

Come learn about the exceptional Kindergarten program at Temple Israel's Early Childhood Center. Our incredible curriculum lays the foundation for your child's educational journey while fostering a love of Jewish learning.

All families with children entering Kindergarten for the 2022-2023 school year are welcome to attend.

**RSVP to the ECC office at 248-661-5750 or online at**  
**[www.temple-israel.org/event/ECC-OpenHouse](http://www.temple-israel.org/event/ECC-OpenHouse)**





# MUSIC AT TEMPLE

## *Schmier Concert*

Yuri Gandelsman, Viola  
with Janna Gandelsman, Piano

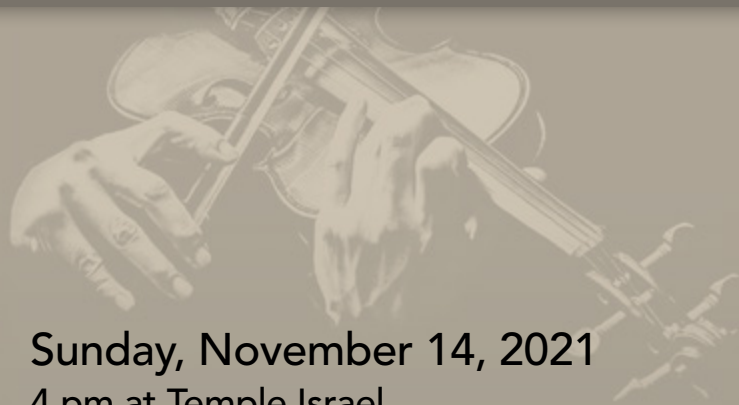

Sunday, November 14, 2021  
4 pm at Temple Israel

From his competition-winning roots in the USSR and his seat as principal violist of the Israeli Philharmonic to his many renowned chamber music collaborations, esteemed violist, Yuri Gandelsman, and his wife, Janna Gandelsman, will give an enchanting viola-piano performance.

RSVP to: [www.temple-israel.org/Schmier](http://www.temple-israel.org/Schmier)



*Presented by the Regene & Leslie Schmier  
Concert Series Endowment Fund.*



## WE TAKE PRIDE

Mazel Tov to Nancy Grosfeld who will be honored at the Holocaust Memorial Center's 37th Anniversary Benefit. Nancy is a pillar of philanthropy in the Jewish community. Her leadership and service has impacted countless lives. We are proud to have Nancy in our Temple family.





# THE ZIPSER FOUNDATION

ARTIST IN RESIDENCE - JACOB "SPIKE" KRAUS

Temple Israel is pleased to announce that the Burton A. Zipser and Sandra D. Zipser Foundation has generously underwritten the full cost of bringing Jacob "Spike" Kraus, one of the most talented Jewish recording artists on the scene today, back to Temple for another exciting year.

The newly renamed Zipser Foundation Artist in Residence program has brought vibrant new energy to Temple's music & worship program. We look forward to more innovative compositions, programs & just plain fun singing throughout the coming year.

A heartfelt thanks to the Burton A. Zipser and Sandra D. Zipser Foundation for their generous support. Burton was a friend of both Cantors Smolash & Michaels, and it warms our hearts to share Burton's overflowing love of music with the Temple and Michigan community through this dynamic program.

For more information on The Zipser Foundation, go to: [www.temple-israel.org/Music](http://www.temple-israel.org/Music)

Shari Finsilver was chosen as the keynote speaker and honorary chair for the 13th annual JVS Trade Secrets Fundraising Event. Shari started the first International Essential Tremor Foundation (IETF) support group in Michigan in 2001 and remains an important member of the board to this day. Congratulations Shari for this well-deserved honor.

Elaine & Dr. Stephen Sturman have been honored by Hadassah Greater Detroit at the Annual Meeting. Their many years of devotion and service to our community and Hadassah is outstanding and remarkable. Thank you for your commitment to our community.

# AFFILIATES - SISTERHOOD



## SPLISH SPLASH YOUR CAR NEEDS A BATH!

### Temple Israel Sisterhood Fundraiser

Support Temple Israel Sisterhood by purchasing a prepaid reloadable car wash card from Super Car Wash Systems (Numerous locations available in the area). This is a great holiday gift for teachers, mail carriers, bus drivers, family & friends.

#### Two packages are available for purchase:

- 1) Express car wash cards are pre-loaded with 4 express washes at \$24.00 per card
- 2) Top Dog Unlimited Club - Special rate of \$25.00 (this is a 20% discount for the 1st month of daily washes)

[www.temple-israel.org/CarWash](http://www.temple-israel.org/CarWash)

Cards will be mailed to the name/address of purchaser.

Please allow 5-7 business days for mailing. Any questions, please call Laila Cohen (248) 568-4991 or Diane Okun (248) 854-1584.

A generous portion of all sales will go directly to Temple Israel Sisterhood.



### GENERAL BOARD MEETING

Wednesday, November 3 & December 1 • 10 am



### SISTERHOOD & JCC BOOK FAIR

Wednesday, November 10 • 1:30 pm

Join Sisterhood for a virtual book discussion. We are a co-sponsor for the renowned and very talented author, Lisa Scottoline, as she shares her latest novel-*Eternal*, a World War II historical fiction fueled by

shocking true events. For information on how to register, go to: <https://jlive.app/events/1001>

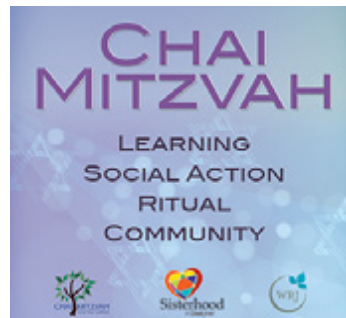

### CHAI MITZVAH

Tuesday, November 16 & December 21 • 10 - 11:30 am

Study monthly with a group focusing on real-life relevant issues. The topic for November is

Gratitude and the topic for December is Tzedakah. Our discussions are lively and led by many different Sisterhood members. To register or for questions, contact Jan Kelman at 248-763-4716 or Jodi Mills at 248-798-8423.



### KIBBITZ WITH YOUR SISTERS

Thursday, November 18 & December 30 • 10 am

Join us on Zoom for an hour of sharing stories with Sisterhood Sisters. Libby Kaplan will start

us off with some Sisterhood Trivia. We look forward to seeing you. For questions and to register, email Jan Kelman at [jkelman47@gmail.com](mailto:jkelman47@gmail.com) or Jodi Mills at [jodisisterhood@gmail.com](mailto:jodisisterhood@gmail.com) - Zoom link will be provided upon registration.



### ONLINE GIFT SHOP

Our Fabulous Temple Israel gift shop is available for your shopping pleasure 24/7.

We have amazing Judaica and gift items. **November/December Special: 20% off Menorahs.** Must be over

\$25 and in stock; excludes special orders. Touchless pickup is available. Shipping and delivery options are also available. **Shop at: [templeisraelgiftshop.com](http://templeisraelgiftshop.com)** Questions? Call or text Debbie E. at 248-496-4525, Debbie F. at 248-227-2146 or Stacy at 248-894-6617.



### ORDER YOUR TRIBUTE CARDS!

Let someone know that you are thinking of them. Sisterhood is pleased to offer a choice of tribute cards to mark your special occasion or remember someone in a time of need.

In addition, recipients of tribute contributions of \$50 or more will now receive a beautiful certificate letting them know of your generosity. **Purchase online at [www.temple-israel.org/Sisterhood](http://www.temple-israel.org/Sisterhood) or to purchase by phone, call Debbie Levin at 248-514-9769 or email her: [dlevin1218@comcast.net](mailto:dlevin1218@comcast.net)**



### BINGO BASH

**Thursday, January 27, 2022 • 7:30 pm**

Mark your calendar with your dabbers and join us in 2022 for our Annual Bingo Bash. This year we will be virtual and it is sure to be an amazing evening. We hope to see you there! Watch your email for registration information.

### GIVE A MEMBERSHIP FOR THE HOLIDAYS - A GREAT WAY TO SAY YOU CARE!

Don't forget to renew your membership at: [www.temple-israel.org/Sisterhood](http://www.temple-israel.org/Sisterhood)

# ELLIS ISLAND

THE GATEWAY TO FREEDOM  
VIRTUAL TOUR



**Tuesday, December 7 • 7pm via Zoom**

Join Sisterhood as we virtually tour and explore Ellis Island, led by certified NYC Tour Guide Michael Morgenthal — whose great grandparents immigrated through Ellis Island from Ukraine in 1905. Following the tour there will be a Q&A with Mike — any and all questions about Ellis Island are welcomed and encouraged!



RSVP by December 1st.

\$10 for Sisterhood Members, \$18 for Nonmembers

[www.temple-israel.org/event/Ellis-Island](http://www.temple-israel.org/event/Ellis-Island)

Questions? Contact Randi at [randi.simko@gmail.com](mailto:randi.simko@gmail.com)

# LIFE CYCLE EVENTS

## B'NAI MITZVAH

FRIDAY, NOVEMBER 5, 2021



**JACOB HARRISON INGBER**, son of Jill and Steven Ingber; grandchild of Barbara and Jay Moskowitz, Roberta and Paul Ingber. Jake is a student at Norup International School. An avid sports player, Jake enjoys basketball, football and tennis. He also loves going to camp in the summer. For his mitzvah project, he collected toys and games for Brilliant Detroit as well as Temple's Shana Tova children's program. He also will contributing a portion of his gifts to the Jewish Federation.

SATURDAY, NOVEMBER 6, 2021



**SAMANTHA NICOLE PERRY**, daughter of Stephanie and Jeffrey Perry; grandchild of Patti and Fred Erlich, Frank and Mary Ellen Perry, and Pamela Perry; great-grandchild of the late Gert and Sam Erlich and the late Sara and Abe Chaben. A student at West Hills Middle School, Sami enjoys dance and tennis. Asides from sports, Sami is an animal lover, and for her mitzvah project she collected donations for the Michigan Animal Rescue.

FRIDAY, NOVEMBER 12, 2021

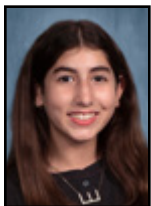

**EMILY RUTH BERRIS**, daughter of Karen and Joshua Berris; grandchild of Helene and Earl Koenig and Ronald Berris and the late Deborah Berris. Emily is a student at West Hills Middle School. She enjoys playing tennis, hanging out with her friends and has a passion for the arts.

Emily also loves to spend time with another special pal, her dog Charlie. She was involved with Yad Ezra for her mitzvah project, donating food and volunteering directly with the organization.

SATURDAY, NOVEMBER 13, 2021

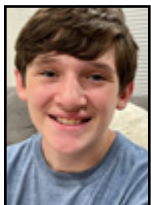

**AIDEN STUART ORMAN**, son of Robin Orman and Peter Orman; grandchild of Alan Bolton and the late Susie Bolton, Ceci Stone and Stuart Orman. Aiden is a student at West Hills Middle School. An avid outdoorsman at heart, Aiden loves Camp Tamarack, hanging out with friends, swimming and being outside. For his mitzvah project he donated food to families in need on Thanksgiving.

FRIDAY, NOVEMBER 19, 2021



**EMILY HANNAH MILLER**, daughter of Beth and Jason Miller; grandchild of Susan and Samuel Bernstein and Sandi and Dr. Jeffrey Miller. Emily is a student at Hillel Day School and enjoys science, space and art. As part of her many mitzvah projects, Emily worked with the Temple Israel

Food Pantry, the Noah Project peanut butter and jelly sandwich making and assisted the Temple Israel nursery school with "The Great Tomato Project." In addition to all of the aforementioned volunteer activities, she still made time to volunteer with JARC, leading virtual bingo, a JARC and Yad Ezra garden project and a baking sponsor and participant.



**NORAH BELLE MILLER**, daughter of Beth and Jason Miller; grandchild of Susan and Samuel Bernstein and Sandi and Dr. Jeffrey Miller. A student at Hillel Day School, Norah enjoys reading a good book and creative writing. She also loves doing yoga in her free time. For her mitzvah project, Norah volunteered with JARC leading

virtual bingo, a JARC and Yad Ezra garden project and a baking sponsor and participant. Going above and beyond, she also worked with the Temple Israel Food Pantry, the Noah Project peanut butter and jelly sandwich making and assisted the Temple Israel nursery school with "The Great Tomato Project."

SATURDAY, NOVEMBER 20, 2021

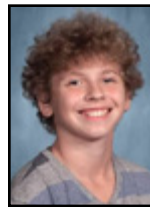

**ARI JEFFREY ELLIS**, son of Rachel Grey Ellis and Dr. Jason Ellis; grandchild of James Grey and the late Ruth Grey, Darlene Jorden, and Steven Ellis; great-grandson of the late Lydia and Archie Grey and the late Sarah and John Nemon. Ari is a student at West Hills Middle School. He enjoys

playing a range of sports, including basketball, football, soccer and swimming. He also spends his time drawing, listening to music and loves camping. For his mitzvah project experience, Ari is collecting activity-based toys and comfy clothes to donate to The Bottomless Toy Chest where he is volunteering his time.



**NOAM GREY ELLIS**, son of Rachel Grey Ellis and Dr. Jason Ellis; grandchild of James Grey and the late Ruth Grey, Darlene Jorden, and Steven Ellis; great-grandson of the late Lydia and Archie Grey and the late Sarah and John Nemon. Noam is a student at West Hills Middle School. He enjoys

playing and watching football, gaming, politics, and going to Camp Tamarack in the summer. For his mitzvah project experience, Noam is collecting activity-based toys and comfy clothes to donate to The Bottomless Toy Chest where he is volunteering his time.



## SATURDAY, NOVEMBER 20, 2021

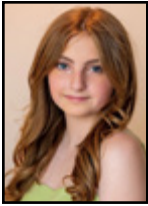

**ELLA MICHELLE BARNETT**, daughter of Linda Sucher Barnett and Robert and Nicole Barnett; grandchild of Sheldon Sucher, the late Peggy Sucher and the late Evelyn and Marvin Barnett. Ella is a student at Warner Middle School. She enjoys basketball and art, and is passionate about animals and music. For her mitzvah projects, she volunteered at the Temple Israel Fresh Food Pantry, and collected donations for the Michigan Humane Society.

## FRIDAY, NOVEMBER 26, 2021



**SOPHIA HANNAH SNYDER**, daughter of Hayley and Mark Snyder; grandchild of Francie and Gary Snyder, Paul Alekman and the late Ann Alekman. A student at West Hills Middle School, Sophia enjoys dance, hanging out with her friends, and spending her summers at Camp Tamarack. A tasty way of giving back, Sophia made cookies to sell and donated all profits to the American Cancer Society for her mitzvah project.

## SATURDAY, NOVEMBER 27, 2021



**ARI JAKOB WOLFE**, son of Sarah and Todd Wolfe; grandchild of Laurie and Howard Novetsky and the Late Avis and Harold Wolfe. Ari is a student at West Hills Middle School. An athlete by nature, he swims, bikes, and plays basketball and tennis. He also enjoys playing piano and attending Camp Walden. For his mitzvah project, he collected used shoes for the non-profit, 'Soles 4 Souls.' This organization provides shoes to poverty stricken countries, creates jobs and decreases waste. He also volunteered with the Temple Israel Food Pantry and donated canned goods to food banks such as Gleaners and Yad Ezra.

## FRIDAY, DECEMBER 10, 2021



**ISABEL SOPHIE BLOOM**, daughter of Jennifer Cohen and Gregory Bloom; grandchild of Annie and Robert Cohen and Adrienne and Norman Bloom; great-grandchild of Bobbie Miller. Isabel is a student at Derby Middle School. A participant in athletics and the arts, she enjoys playing tennis and soccer, violin and reading a good book. She did Service with a Purpose through Brilliant Detroit for her mitzvah project, where she made videos of herself reading books for young children, as well as conducting a book drive to donate to children in need.

## SATURDAY, DECEMBER 11, 2021



**GILLIAN AINSLEY CHARNAS**, daughter of Laura and Craig Charnas; grandchild of Ruth and Bruce Aaronson and Bobbi and Dale Charnas. A student at Hillel Day School, Gillie has a wide variety of interests. She enjoys dance at Studio A, her summers at Camp Tamarack, baking, crafting, specifically, jewelry making. For her mitzvah project, she collected donations and packed 'Balance Boxes' for 7th grade students, as well as having a weekly phone friend through Jewish Senior Life.

## TEMPLE FAMILY

### Births and Blessings

**Leonard Noah Gordon**, son of Rachael & Max Gordon; grandchild of Debra & Dr. James Gordon and Janet & Steve Malerman; great-grandchild of Phyllis (Edwin z"l) Bean, Hazel & Ralph Williams and Ruth Malerman z"l.

**Lillian Rose Gordon**, daughter of Pamela & Jake Gordon; grandchild of Brenda & Dr. Mark Pensler, Debra & Dr. James Gordon; great-grandchild of Phyllis (Edwin z"l) Bean, Rhea z"l & Norman z"l Gordon, Edith z"l & Milford z"l Keidan, and Gertrude z"l & Dr. Meyer z"l Pensler.

**Maude Sap Hohenbrink**, daughter of Sari Saperstein and Rich Hohenbrink; grandchild of Brenda Oventhal Saperstein and Dr. Harvey & Marilyn Saperstein and Ken & Rita Herbst Hohenbrink.

**Romi Sloane Ran**, daughter of Jodie & Matthew Ran; grandchild of Kim & Walter Schram and Rhonda & Gary Ran; great-grandchild of Sheila Stone and Marty Rott.

### Weddings

**Jessica Marie Richardson**, daughter of Kathleen Miller and Charles Richardson, to Jacob Alexander Raider, son of Susan Boonenberg and Jonathan Raider.

**Jennifer Wade Shand**, daughter of Sherel & Peter Shand, to Kenneth Mark Bell, son of Marcia & Samuel Bell.

**Anne Gordon Thomas**, daughter of Deborah Gordon and Marc Thomas, to Sean Denton Wright, son of Rita Wright and Leonard Wright III z"l.

**In Memoriam**

**Phillip Beneson**, husband of Elaine Beneson z"l; father of Ilene (Steven "Steve") Bez; Warren (Karen) Beneson and Steven (Karen) Beneson; grandfather of Adam, Alexandria, Benjamin, Ryan and Zachary Beneson and Shayna (Andrew) Vanuden; great-grandfather of Austin Vanuden; brother of Stewart (Barbara) Beneson and Dennis z"l (Esther) Beneson.

**Mildred Brodie**, wife of Sidney Brodie z"l; mother of Caryn (Richard z"l) Jaeger, and Laurie Green; grandmother of Alan Burk; sister of Martin Moss z"l.

**Dennis Brooks**, father of Dana (Michael) Reinglass; grandfather of Noah Reinglass and Lainey Reinglass. Brother of Sharon (Bob) Rudin and Debbie (Jeff) Chutz.

**Laura Cole**, wife of Arthur Cole z"l; mother of Lynn (Alex) Kelin and Steve (Rebecca) Cole; grandmother of Marissa (Alexander) Murphy, Douglas (Alexandra) Kelin, Kevin (Chen) Cole, Dr. Adam (Samantha) Cole, Jaclyn Cole, and Dr. Daniel (Dr. Renee) Cole; great-grandmother of Teddi and Zoe Kelin, Carla Cole, and Charlotte Cole.

**Marcy Kleiff Dickinson**, wife of William Dickinson z"l; daughter of Gilbert (Norma) Kleiff and Faye Ullmann (Austin) Kanter; sister of Steven (Suzanne Daniel) Kleiff; aunt of Emma Kleiff; granddaughter of Helen z"l & David Schrage z"l and Pearl z"l & Irving Kleiff z"l.

**Milton Dunn**, husband of Beverly Dunn; father of Steven Dunn, Susan (Bruce) Fershtman and Marsha (William) Harris; grandfather of Moshe Dunn, Elana (Reuven) Rennert, Rivka (Yossi) Sherman, Chava Dunn, Jordan (Jessica Argiero) Fershtman, Daniel (fiancée, Angela Pedraza Negro) Fershtman, Leah Fershtman, Patrick Harris, Alexandra Harris; great-grandfather of Adina, Elisheva, Yaakov, Henni, Yisachar Ber, Menechaim, Shmuel and Margot; son of Sarah and Louis Dunn z"l; brother of Nathan Dunn and Florence (Al z"l) Rose z"l.

**David Elbinger**, husband of Rochelle "Ricki" Elbinger; father of Jason (Rachel) Elbinger and Kevin (Eden) Elbinger; grandfather of Skylar and Zachary Elbinger; brother of Sandra (Marvin) Sheplow and Delly (Bob z"l) Rycus z"l; brother-in-law of Arline (Alvin) Gitt z"l; son of Lillian and Benjamin Elbinger z"l.

**Jeffrey Howard Emmer**, husband of Kim Emmer; father of Noah Emmer and Addie Emmer; son of Jan & Bob Emmer; brother of Brian (Alyson) Emmer; uncle of Avery Emmer and Liam Emmer.

**Sandi Fox**, daughter of Judith Fox and Thomas Fox z"l; sister of Jeffrey (Kathy Barron) Fox and Lori (Darren) Rodner; aunt of Hannah, Joshua and Zachary Rodner and Jack and Daniel Fox.

**Audrie Friedman**, wife of Richard Friedman z"l; mother of Michael (Sue Vintilla) Friedman, Lesley Chudnow and Julie (Billy) Carmen; grandmother of Marley Chudnow z"l, Aliza Chudnow (fiancé Allan Sheyman), Stephanie Friedman, Samantha Mandell (Kevin Crawford), Cary Mandell and John Carmen; sister of Suzanne (Harvey z"l) Schatz, daughter of Albert z"l & Ida Winnick;

daughter-in-law of Alex z"l & Regina Friedman; sister-in-law of Wally z"l (Shirley) Friedman; former mother-in-law of David Chudnow; aunt of Lisa Gans Goldberg and David Gans.

**Dr. Eugene Gelzayd**, husband of Reinhart Gelzayd; father of Dr. Bradford (Julie) Gelzayd, Dena Gelzayd Tarson, and Allison (Michael) Weinstein; grandfather of Justin (Rebecca) Gelzayd, Dr. Evan Gelzayd, Lauren Gelzayd, Lindsay (fiancé Joseph Heisley) Gelzayd and Dylan Tarson, Phillip Weinstein, and Matthew Weinstein; great-grandfather of Ella and Evie Gelzayd.

**Arline Gitt**, sister of Rochelle "Ricki" Elbinger.

**Mark D. Goodman**, husband of Brenda Goodman; father of Adam (Stacey) Goodman; Ben Kash; grandfather of Noah Goodman and Sydney Goodman; brother of Dr. Charles Goodman and Ellen Taub; son of Rose Dunner Covel z"l and Albert Goodman z"l and Sarah Sylvia Goodman z"l.

**Benoyt Gorge**, husband of Evelyn Gorge; father of Michael (Wendy) Gorge and Karen z"l and Marshal Gorge z"l; grandfather (Papa) of Matthew Gorge, Brandon (Emily) Gorge, and Gillian (Daniel Carr) Gorge; great-grandfather of Charlotte Carr, Jackson Carr, Benjamin Gorge, and Maxwell Gorge; brother of Sal (Nancy) Gorge.

**Deanna Greenberg**, wife Robert Greenberg; mother of Debra "Debbie" (Ronald "Ron") Lederman and Marlene (Jeffrey "Jeff") Cohen; grandmother of Ellie Lederman, Ryan Lederman, Jamie Lederman, Rikki Cohen, and Leah Cohen; sister of Farrell (Ann) Moore; sister-in-law of Elaine (Rodney z"l) Faudem and Leonard z"l (Cecille z"l) Kerner.

**Ruth Nemon Grey**, wife of James "Jim" Grey; mother of Rachel Grey Ellis, Emily (Jordan) Berman and Jeffrey Grey z"l; grandmother of Shira, Ari and Noam Ellis and Jonah, Livie and Daisy Berman; sister of Dr. Barry (Barbara Stark-Nemon) Nemon, Dr. Howard (Pamela) Nemon and Marsha Nemon; sister-in-law of Ellen Cole z"l; daughter of Sarah and John Nemon z"l.

**Maxine Herman**, wife of Neal Herman z"l; mother of Zack Herman; sister of Arlene Niskar; aunt of Ross Niskar, Mason (Sarah) Levey, Mark Patton and Adam (Lisa) Niskar z"l; sister-in-law of Polly Carpenter.

**Philip Horowitz**, husband of Sandy Horowitz; father of Sherri Riggs, Jon (Artha) Horowitz, Joel Ross and Beth (Mike) Iatrou; grandfather of Zachary Riggs, Joshua Riggs, Rebekah (Aaron) and Mason Birch, Matt Horowitz, Tess Horowitz, Grace Horowitz, Pearl Ross, Ali Ross, Jamie Ross, Jake Iatrou and Emily Iatrou; brother of David Horowitz, Richard (Wendy) Horowitz and Toby Robinson z"l and Morrie Horowitz z"l; son of Irving z"l and Nettie z"l Horowitz.



**Margaret Ruth Katz**, wife of Philip Katz z"l; mother of Les-Lee (Dr. Harold z"l) Roland and Marilyn Hansen; grandmother of Kimberly (Michael) Summers, Shayna (Max Abrams) Hansen and Kenneth (Lisa Storch) Hansen; great-grandmother of Jacob and Chloe Summers; sister of Shirley (Richard z"l) Lowenthal, Estelle (Paul z"l) Worona, Rabbi Reuven (Miriam) Levinson, Jack Levinson z"l, Ann "Honey" Levinson z"l, Lillian Levinson z"l, Milton Levinson z"l, Florence Epstein z"l and Oscar Levinson z"l.

**Susan F. (Schlafer) Katz**, mother of Lisa (Richard) Broder, Michael (Allison) Schatz, Rick (Monica) Schatz; grandmother of Erica Broder, Avery, Aaron, Alden, and Becket Schatz; Rachel (Daniel) Kessler; Ryan, Marlee and Mia Schatz; daughter of Doris and Leonard and Doris z"l; sister of Howard Schlafer z"l.

**Claire Kay**, wife of Dr. Sherman "Shim" Kay z"l; mother of Larry Kay, Kathy Kay and Douglas (Ronna Harwood z"l) Kay z"l; grandmother of Ilana Kay Siefman, Jolie (Richard) Hartman, Alexandra (Steve) Craig and Matthew Kay; great-grandmother of Dylan and Drew Hartman, Hudson and Pierce Craig; sister of Edwin Neback z"l.

**Bernice Bonney King**, mother of Edan (Hilary), Cory, and Denise King; grandmother of Alexander, David, and Ari King, and Samantha (Matt) Sablin.

**Jack Klain**, husband of Sandy Klain; father of Joanne Klain and Marci (Bill) Snyder; grandfather of Josh Snyder; brother of Larry (Theo Bolesta) Klain, Golda (Arnold) Hoffman, Beverly (Mark) Roth and Maria (Martin) Starrman; brother-in-law late Phillip z"l (Phyllis) Shusterman.

**Seymour Kleiman**, husband of Estelle Kleiman; father of Debra (Paul) Walter and Dr. Michael David Kleiman z"l (Susan Binder); grandfather of Dr. Ari Walter, Zachary Walter, Mallory (Matthew) Shiffman and Max Walter z"l; great grandfather of Emerson and Morrison Shiffman.

**Terry Lifton**, wife of Kenneth Lifton; mother of Allen (Cindi Gruber) Lifton and Sheryl Neville; grandmother of Steven Neville; sister of Maxine "Mickey" (Calvin) Mackey; sister-in-law of Janice Gitlin, Iris & Jimmy Fuller, and Howard Lifton.

**Dr. David I. Lipschutz**, husband of Sheila Lipschutz; father of Kenny (Lainie) Lipschutz and Lauren (Jay) Mandel; grandfather of Rachel Mandel, Sarah Mandel, Dov Mandel, Erin Mandel, Allie (Jordan) Danzansky and Michael Lipschutz; brother of Susie (Jeff) Schneider.

**David William Miller**, ex-husband and friend of Leslie Kamil.

**Bernard "Bernie" Moray**, husband of Muriel Moray; father of Susan Moray (Dr. Robert Stein), John (Monica) Moray, and the late James "Jamey" Moray; grandfather of Lauren Harrison, Jared Pazner, and Livia Moray; brother of Marion (Harold z"l) Robinson z"l; uncle of Donald Robinson, "Billy" William (Julie) Stern, Gail (Joel) Alpert and Meg (Steve) Cicurel.

**Saul Nusbaum**, husband of Beverly Nusbaum z"l; father of Dr. Jeffrey (Kathleen) Nusbaum, Alan (Mindy) Nusbaum and Amy (Sanford) Margolis; grandfather of Jonathon (Ilana) Margolis, Bradley (Stefani) Margolis, Alex Nusbaum, Elie Nusbaum, Emily Nusbaum and Jacob Nusbaum; great-grandfather of Talia and Shira Margolis; brother of Harry Nelson z"l, Dora Weintraub z"l and Sylvia Posner z"l.

**Zachary Scott Raider**, son of Julie Fish Raider & Stuart Raider; brother of Joshua Raider; grandson of Rhoda Raider & Jordan Sheldon Raider z"l, and Steven z"l & Elaine Fish z"l; nephew of Martin & Alison Hochbaum, Jonathan Raider, and Richard & Ellen Simmons.

**Dr. Richard Ruzumna**, father of Paul (Jennifer) Ruzumna and Daniel (Jodi) Ruzumna; grandfather of Rachel and Adam Ruzumna and Amanda and Mason Ruzumna.

**Lester Schoenberg**, husband of Shirley Schoenberg z"l; father of Mark Schoenberg, Jeff (Karen) Schoenberg, and Carol (Adam) Kellman; grandfather of Noah Kellman, Sari Kellman, Eden Kellman, Cooper Schoenberg, Jordan Schoenberg and Dylan Schoenberg; brother of Joseph Schoenberg z"l and Sidney Schoenberg z"l.

**Helen Schneider**, wife of Sam Schneider z"l; mother of Jeffrey (Susan) Schneider, Ted (Lesley) Schneider, Barbara (Harvey) DeWitt and Marcy (Milan) Pantelic; sister of Fred Sachs; Niki (Ian) Freed; Hayden Freed and Sloane Freed.

**Eleanor Schwartz**, wife of William Schwartz z"l; mother of Gail (Henry) Sandweiss and Marlene (Charles z"l) Thav; Darren (Lena) Schwartz; mother-in-law of Barry Goldman z"l; grandmother of Eric (Vikki) Goldman, Andrea (Marc) Wolf, Stephen (Laurie) Sandweiss, Michael (Jackie) Sandweiss, Andrew (Terri) Thav, Jeffrey (Genny) Thav and Milo and Drake Schwartz; great-grandmother of Barri Wolf, Lindsey Wolf, Jordyn Wolf, Josh Goldman, Zoe Goldman, Alexander Sandweiss, Zachary Sandweiss, Emma Sandweiss, Maddie Sandweiss, Lucas Thav, Ryan Roth, Ian Roth, Rachel Thav, Keira Thav, and Charlie Thav; sister of Sam Posner z"l, Dr. Leonard Posner z"l and Dr. Irwin Posner z"l; sister-in-law of Madeline Posner, Elizabeth Posner z"l, Lois Posner z"l and Morry Schwartz z"l.

**Elaine Serman**, wife of William "Billy" Serman z"l; mother of Jeffrey (Linda z"l) Serman and Bonnie Seligson; grandmother of Joanna (Jonathan) Dwoskin, Jamie (Joseph) Garavaglia, Jonathan (Rachel) Serman, Emily (Ben) Smith, and Rachel (Gabriel) Molnar; great-grandmother of Jacob and Aria Dwoskin, Chloe and Sam Garavaglia, Ayla and Evan Serman, Jack and Charlie Smith and Miles and Ozzie Molnar; sister of Harold (Erma z"l) Brode z"l.

**Herbert L. Sokol**, husband of the Shelly Sokol z"l; father of Barry (Melissa) Sokol, Marla Sokol (Steve) Twigg and Bonnie (Spencer) Solomon; grandfather of Hannah, Brandon, Sydney, Dylan, Taylor, Alexandria and Aunna.

**Barbara Stollman**, wife of Hyman Stollman z"l; mother of Larry (Anita) Stollman, Susie (Jerry) Zimberg and the late Bobby (Sheryl) Stollman; grandmother of Seth Stollman, Matthew (Jennifer) Stollman, Carley (Chris Wilder) Stollman, Aaron (Sari) Zimberg, Jennifer (Patrick) Kelly, Daniel (Anna Marie Ray) Zimberg, Ben (Emma) Stollman, Ariel (Fiance, Jake Blizzard) Stollman, Carrie Stollman; great-grandmother of Clara Stollman, Violet Stollman, Clifford Wilder and Emma Kelly; daughter of Ceil z"l and Morris Richman z"l; sister of Jerry Richman; daughter-in-law of Sophie z"l and Aaron Stollman z"l; sister-in-law of Faye and Jack z"l Moskowitz, Roger and Susan Stollman.

**Roberta Stulberg**, wife of Harold Stulberg; mother of Julie (J. Adam) Rothstein, Sharon Stulberg (Jon Fish), and Wendy (David) Nanasi; grandmother of Katie and Ellie Rothstein, Caroline and Sarah Fish and Lila and Jessica Nanasi; daughter of Edith and David Lipton z"l; sister of Martin Lipton; sister-in-law of Lois Stulberg, David Stulberg z"l, Barry (Elaine) Stulberg, Marcia (Michael) Cuttler, Rochelle and Jim Fain.

**Abraham Szlamkowicz**, brother of Issac (Linda) Szlamkowicz, Leo Szlamkowicz, and Dov Szlamkowicz z"l; uncle of Adam (Lauren Hague) Szlamkowicz, Julie (Brian) Dowgiallo, Todd Szlamkowicz, and Stefanie (Jon) Tuzman; great-uncle of Ari and Danielle Szlamkowicz, Addison, Brody and Gavin Dowgiallo and Tova and Jonah Tuzman.

**Judge Jonathan Tukel**, husband of Sandra Tukel, father of Steven Tukel, Henry Tukel, and Andrew Tukel; son of Sherwin z"l & Emily Tukel z"l; son-in-law of Reva & Dr. Eli H. z"l Kuhel; brother-in-law of Barry Kuhel, Dr. William (Alexandra) Kuhel, and Dr. Alan (Beth) Kuhel; brother of Susan (Michael Balloch) Tukel and Daniel (Shelly Milstein) Tukel; uncle of Albert Kuhel, Philip Kuhel, Ryan (fiancée Alyssa Weakley) Kuhel, Talia Kuhel, and Adam Tukel.

**Sandra B. West**, wife of Edgar West z"l; mother of Dr. Brandon West and Dr. Evan West; sister of Joyce (Perry z"l) Burns and Beverly (Michael z"l) Kavanagh; sister-in-law of Parker West z"l, Leslie West z"l and Donald (Carmen z"l) West z"l.

## TRIBUTES

### ADMINISTRATOR'S DISCRETIONARY FUND

*For charitable purposes.*

*In Honor Of:*

Mazel Tov to Elizabeth and Mike on the wedding of your daughter – Carol Rosenfeld

In appreciation of Temple Israel Clergy and the High Holiday Services – Sheri Weiner

In appreciation of Temple Israel High Holiday Services – Jill and Jerome Fine

*In Memory Of:*

Jeffrey Emmer – Rhonda and Morris Brown

Shirley Sarah Katz – Sheldon Katz

Bonney King – Sandra Ruza and Family

Barbara Stollman – Jill and Jon Winston

### GEORGE & SHIRLEY AGREE CARING COMMUNITY FUND

*Provides birthday parties for residents of nursing homes, orphanages, and shelters.*

*In Memory Of:*

Jeffrey Emmer – Denise and Peter Rodgers

Harriet Friedman – Cheryl Golding

Cal Greilsamer – Dena and Sam Scheinfeld

Lee and Fred Meyer; Ella and Nathan Meyer; Rose and Robert

Levine; Max and Agnes Ferne; Muriel Burke; Charles Meyer Sr.; Isabel

Josephs Levine; Malia; Saul; Julius – Dr. Steven Meyer

### APPEL FAMILY CONCERT FUND

*Provides funding for an Annual Music Program.*

*In Honor Of:*

Mazel Tov on a special birthday of Elaine Appel – Ronna and Rick Silverman

### DONNA & ALLAN APPLE FUND FOR CHILDREN WITH SPECIAL NEEDS

*Provides madrachim support for children with special needs.*

*In Honor Of:*

Wishing a speedy recovery of Jill Apple – Bonnie Brenner and Earl Rudner z'l

Mazel Tov on the marriage of Leah and Jimmy – Arlene Baronick and Family

Mazel Tov on the 70th wedding anniversary of Phyllis and Harvey

Shapiro – Mara, Jeff, Shawn, Stephanie, Myles, and Ariella Swartz

Mazel Tov on the 80th Birthday of Bob Slutsky – Allan Gurvitz

In appreciation of Temple Israel outdoor High Holiday Services – Burton Bialos

*In Memory Of:*

Phillip Beneson – Lorry and Jerry Cooper

Ann Bialos; Dotty Bialos; George Bialos; Fran Lippy; Irving Lippy;

Robert Mellen – Burton Bialos

Terry Lifton – Sharyl and Alan Ackerman; Donna and Allan Apple;

Nancy and Mike Bank; Carol and Bobby Berk; Sue Ellen Simon and

Arthur Berlin; Jeanne Delidow; Barbara and Marshall Disner; Lois and

Hadar Granader; Allan Gurvitz & Family; Anita and Dr. Ed Haenick;

Shelly and Howard Jacobs; Sheri and Richard Jaffa; Nancy and Harvey

Lash; Sheila Lipschutz; Pam and Gene Lumberg; Jeannette and Don

Nadler; Fran and Joel Piell; Nancy and Cecil Raitt; Edie Fagenson-

Rubin; Molly and Brad Schneider; Donna Schwartz; Debra and Miles

Singer; Andi Sklar; Nira and Bob Slutsky; Gerrie and Buddy Sollish;

Sherrie and Nerty Stern; Janice and Peter Tainsh; Megan and Aubrey

Topper; Judy Nusbaum and Lisa Weitzman; Ellen and Frank Wolff

Carol Lappin Lunsted – Donna and Allan Apple

David Lipschutz – Donna and Allan Apple; Marlene and Michael

Swarin

Elaine Stoler – Donna and Allan Apple; Arlene Baronick & Family

Barbara Stollman – Susie Kellman, Julie and Jaron Kupsov, Nick

Tsouris & Family



### SUSIE F. ARNOLD CHOIR FUND

*Provides funding for the Shabbat Singers Choir.*

Marking Yahrzeit Of:

Susie F. Arnold; Nathan Kittner – Emily Arnold

### FINE ARTS FUND

*Supports the purchases of fine art at Temple Israel.*

In Honor Of:

Mazel Tov on the Bat Mitzvah of Olivia Brodsky – Jenny, Eric, Kate, and Ryan Michaels

In Memory Of:

Dr. Fred Borson – Andrea and Rob Levy

### DONNA & ALAN ASP EMERGENCY ASSISTANCE FUND

*Provides emergency assistance to Temple Israel members in crisis.*

In Memory Of:

Jeffrey Emmer – Ceila and George Leikin; Doris and Harvey Olson

### BARBARA & DOUGLAS BLOOM SPECIAL NEEDS FUND FOR SINGLE MOTHERS

*Provides assistance to single moms in crisis who are Temple Israel members.*

In Honor Of:

In appreciation of Lisa Garfinkel – Ellen and Marc Whitefield

In Memory Of:

Douglas Bloom – Mark Carney; Arlene Niskar; Ellen and Mark Whitefield

Beverly Frank – Steve Wolf

Marking Yahrzeit Of:

Norman Kagan; Samuel Kagan; Anna Shapiro – Marcie Kagan

### TEMPLE ISRAEL BROTHERHOOD FUND

*Supports Temple Israel Brotherhood programming.*

In Honor Of:

Mazel Tov on the special birthday of Steve Achtman – Sheri and Phil Cwagberg

In Memory Of:

Ruth Grey – Shellie and Steven Achtman; Temple Israel Brotherhood; Linda and Murray Goldenberg; Kerry and Brian Karbel

### BROWN FAMILY HEBREW EDUCATION FUND

*Provides a full need-based Hebrew School scholarship annually.*

In Memory Of:

Jeffrey Emmer – Larry Brown & Family

Ruth Grey; Philip Horowitz; Myron Tink – Larry Brown

### MARLENE BUDMAN REMEMBRANCE GARDEN FUND

*Plants spring flowers annually on the grounds of Temple Israel.*

In Honor Of:

Mazel Tov on the 50th wedding anniversary of Margo and Michael Goldman – Dana and Joel Ishbia & Family

Mazel Tov on the 50th wedding anniversary of Shari and Stanley Finsilver – Linda and Bobby Schmier

In Memory Of:

Joseph Dobrusin – Morrine and Steve Maltzman

Hilda Green – Linda and Bobby Schmier

Judge Jonathan Tukel – Ellen and Marc Whitefield

### COURTNEY LISA CANTOR ISRAEL TRAVEL SCHOLARSHIP FUND

*Provides funds for youth travel to Israel.*

In Honor Of:

Wishing a speedy recovery of Sharon Kaplan; In appreciation of Rabbi Jennifer Kaluzny; In appreciation of Cantor Neil Michaels; Mazel Tov on the birth of Elliana Becca Yost – Sherry Cantor

In Memory Of:

Gary Alpert; Jeffrey Emmer – Sherry Cantor

Ruth Grey – Jaime and Mike Ben & Family; Sherry Cantor

### CANTORS' DISCRETIONARY FUND

*For charitable purposes.*

In Honor Of:

In appreciation of Cantor Neil Michaels – Cherie and Neil Blazofsky; Kraft Family; Risa and Jay Levinson; Suzy Rivkin

In appreciation of Cantor Michael Smolash – Carol and Richard Borson

In appreciation of Temple Israel Cantors – Sarah Gottlieb

In Memory Of:

Phil Beneson – Lisa Anderson

Lester Schoenberg – Heather and Lowell Salesin

### CARING COMMUNITY FUND

*Supports the programs of Temple Israel's Caring Community.*

In Honor Of:

In appreciation of Rabbi Josh Bennett – Gail Perlmutter

Mazel Tov on the engagement of Erica Nedelman to Michael Berger; Wishing a speedy recovery of Linda Feldman; Mazel Tov to Laura and Philip Garelik on the marriage of your children; Mazel Tov to Dr. and Mrs. Lenny Hutton on the marriage of your children; Mazel Tov on the special birthday of Margo Stocker; Mazel Tov on the 90th birthday of Doris Taxe; Wishing a speedy recovery of Arnie Weintraub; Mazel Tov on the marriage of Jessica and Zachary – Carolyn and Steven Marks

Mazel Tov on the marriage of Pam and Howard Gourwitz – Muriel and Bert Jacobs

Wishing a speedy recovery of Risa Kirschner – Kay Kutinsky

Mazel Tov on the marriage of Melissa and Adam Neff – Lynn and Jeff Aleman

Mazel Tov on the Bar Mitzvah of Oscar – Caryn and Hersh Rothenberg

Mazel Tov on the 50th birthday of Josh Rubin – Shawn and Jeff Forman

Mazel Tov on the 70th wedding anniversary of Phyllis and Harvey Shapiro – Anita and Edward Haenick

Mazel Tov on the 50th birthday of Jordan Willner; Mazel Tov on the 80th birthday of Stu Willner – Gil Friedman

Mazel Tov on the Bar Mitzvah of Bradley Zuckerman – Dr. Amy Marks and Family; Risha and Joe Stern

In Memory Of:

Keith Adler; Marvin Tamaroff – Marcia and Barry Auster

Phillip Beneson – Doris Ross; Fran White and Donald Stein; Charyl Apple and Steve Tepper; Elinor and Murray Yolles

Gladys Brasch – Donna and Robert Klein

Gloria Cohen – Cheryle Lutwin

Marcy Kleiff Dickinson – Anita and Dr. Ed Haenick

Beverly Frank – Karen and Skip Hubbard

Mark D. Goodman – Pamela and Jacob David

Ben Gorge – Dr. Amy Marks & Family; Carolyn and Steven Marks

Deanna Greenberg; Susan Katz – Leslie and Alan Ruby

Phil Horowitz – Maurice Reisman and Linda Feldman

Carol Howell – Pamela and David Haron

Dr. Leonard Lachover – Beth and Eli Maroko; Caryn and Hersh Rothenberg

Ann Lake; Dr. David Lipschutz; Ron Soufrine – Carolyn and Steven Marks

Zachary Raider; Barbara Stollman – Doris Ross

Gary Rubenstein – Caryn and Hersh Rothenberg

Eleanor Schwartz – Linda Feldman and Maurice Reisman

Pearl Sherman – Debbie and Milt Stern

Beloved, Fred; Sheldon Shore – Beth and Eli Maroko

Elaine Stoler – Caryn and Hersh Rothenberg

#### ARTHUR DUBIN CHILDREN'S SPECIAL NEEDS SCHOOL FUND

*Aids families with children with special needs.*

In Honor Of:

Mazel Tov on the birth of Asher – Leslie and Roger Black  
Mazel Tov to Rabbi Marla Hornsten on receiving the Women of Vision Award – Sharon and Jay Daitch

Mazel Tov to Nancy and Joel Kaufman on your new home – Lois and Jerry Gerenraich

In Memory Of:

Jeffrey Emmer; Joel Levine – Bill Rosen  
Ronald Goldstone – Annette Rosen and Harvey Miller  
Dr. Eugene Gelzayd; Ruth Nemon Grey; Sandra West – Art Dubin and Howard Dubin  
Sidney Kay – Carol Plotnik

Marking Yahrzeit Of:

Betty Hauer – Annette and Steve Gerus

#### ZACHARY M. TALAN EDELSON MACCABI SCHOLARSHIP FUND

*Provides scholarships for Temple Israel Maccabi participants.*

In Memory Of:

Benoit Gorge – Linda and Andy Jacob

#### STEPHANIE HOPE ELLIS COLLEGE SCHOLARSHIP FUND

*Assists a college-bound Temple Israel Religious School Senior.*

In Honor Of:

Mazel Tov to Eva Hawley on the Bat Mitzvah of your granddaughter Hannah – Joni and Steve Redisch

In Memory Of:

Maxcine Herman – Barbara and Barry Grant  
Cliff Klayman – John, Diane, Ben, and Lauren-Paige Krawitz Family  
David Cantor; Hal Cantor; Harvey Cantor; Scott Cantor; Sheldon Goldman; Eugene Walters; Lillian Walters – Rhoda Cantor-Goldman

#### GENERAL ENDOWMENT FUND

*Provides long term funding for Temple Israel.*

In Honor Of:

In appreciation of Temple Israel Clergy & Staff – Adam Wolfson

#### TEMPLE ISRAEL ENVIRONMENTAL FUND

*Supports Temple Israel environmental projects.*

In Honor Of:

Mazel Tov on the Bar Mitzvah of Bradley Zuckerman – Andi and Larry Wolfe

#### AUDREY & WILLIAM FARBER EDUCATION FUND

*Supports educational programs at Temple Israel.*

In Memory Of:

Dr. Eugene Gelzayd – Gayle and Gary Samuels & Family

#### FLORENCE A. GELLER FOOD FOR THE NEEDY FUND

*Provides food for the needy.*

In Memory Of:

Jack Polsky – Betty and Danny Mitz

#### JASCHA GELMAN MEMORIAL FUND

*Provides funding for Israel trip scholarships.*

In Honor Of:

In appreciation of Aurora and Gabe Gelman – Judy Gelman  
Mazel Tov on the marriage of Nancy Geenen and Judith Goldkrand – Judy Gelman and Garry Brooks

In Memory Of:

Beverly Duchon; Robert Vernon Frazier; Seglinda Pritchard – Judy Gelman and Garry Brooks  
Terry Lifton; Robert Mellen – Margie Mellen  
Carol Lunsted; Loren Norman; Bob Stein; Anita Tropea – Judy Gelman

#### GENERAL GIFTS FUND

*Provides general financial support of Temple Israel.*

In Honor Of:

Mazel Tov on the wedding of Adam and Melissa Neff – Dina and Barry Pinsky; Yolanda and David Tisdale

In appreciation of Temple Israel Clergy and Staff – Maria Hunter  
In appreciation of Temple Israel and your wonderful online services – Daniel Schwartz

In Memory Of:

Phillip Beneson – Diane Okun; Carrie and Dan Rudman; Robert M. Thal

Milton Dunn – Sharon and Joel Wittenberg  
Jeffrey Howard Emmer – Stephen Weber  
Beverly Frank – Linda and Dr. Murray Baruch  
Elliott Gamberg – Nancy and Mark Morganroth  
Ben Gorge – Hilary, Edan, Alex, David, and Ari King  
Bonney King – Hilary Haber and Steve Goren  
Lester Schoenberg – Anita and Robert Naftaly; Missy and Ron Rubenstein; Laurie and Sy Sternberg  
Sandra West – Dianne, Robert, and Mitchell Alpiner

#### DR. FREDRIC & LINDA GOLD NEWLYWED MEZUZAH FUND

*Provides a new Mezuzah and scroll to all newlywed couples blessed by our rabbis.*

In Honor Of:

In appreciation of Rabbi Jennifer Kaluzny – Linda Gold & Family  
Mazel Tov on the 70th wedding anniversary of Phyllis and Harvey Shapiro – Gloria Flanders

#### GOODMAN FAMILY JUDAICA MUSEUM FUND

*Provides funding for the Temple Israel Judaica Museum and its programs.*

In Memory Of:

Joel Levine – Nancy and Mark Morganroth

Marking Yahrzeit Of:

Frances Lutren – Teri and Mark Goodman

#### STEVEN GOTLIB MEMORIAL FUND

*Supports our annual Housing the Homeless project.*

In Memory Of:

Beverly Frank – Liz and Ray Archambault

#### HAROLD GOTTLIEB CAMP TAMARACK SCHOLARSHIP FUND

*Provides need-based campership for Temple Israel children attending Camp Tamarack.*

In Memory Of:

Dr. Eugene Gelzayd – Phyllis Satovsky  
Lester Schoenberg – Jenny Bordelove; Phyllis Satovsky

#### AVIVA PEARL HERMAN MEMORIAL SHARE FUND

*Provides support to those who have experienced miscarriage, stillbirth, or infant loss.*

In Honor Of:

Mazel Tov on the special birthday of Marc Bocknek; Mazel Tov on the birth of Amelia Mae Klein; Mazel Tov on the birthday of Aviva Lily; Mazel Tov on the retirement of Linda Wallen – Merle and Ron Schwartz & Family

In Memory Of:

Michael Dropkin – Shelley and Neil Chaness

Marking Yahrzeit Of:

Aaron Ben Bocknek – Cheryl and Marc Bocknek  
Sandra Sherman – Merle and Ronald Schwartz & Family



#### LOIS & FRED HOWARD MEZUZAH OUTREACH PROGRAM FUND

*Supplies Jewish ritual items for the Jewish Personal Trainer Program which serves our congregational homes.*

In Honor Of:

In appreciation of Connie and Hal Schwartz – Nancy and Hank Thoenes

In Memory Of:

Martin Galen – Connie and Hal Schwartz

#### HUTTON FAMILY YOUTH GROUP FUND

*Provides non-budgeted goods, services and equipment to Temple Israel's High School youth activities.*

In Honor Of:

Mazel Tov on the marriage of Dr. Sarah and Dr. Mike Monticciolo – Shelley and Dr. Lenny Hutton

In Memory Of:

Gary Alpert; Dr. Eugene Gelzayd – Shelley and Lenny Hutton  
David Elbinger – Myra and Dennis Potocksky

#### IWREY FAMILY SPECIAL NEEDS FUND

*Provides senior programming, transportation and other special needs.*

In Honor Of:

Mazel Tov on the 65th wedding anniversary of Alicia and Paul Tisdale – Debbie and Al Iwrey

In Memory Of:

Barbara Stollman – Debbie and Alvin Iwrey

#### STEPHAN ROSENBERGER KANDEL NURSERY SCHOOL SCHOLARSHIP FUND

*Provides scholarships for nursery and bereavement books for bereaved parents.*

In Memory Of:

Beverly Kandel – Joanne and Michael Bellet  
Janet Rosenberger – Karen and Allen Amber

#### JOYCE KELLER & MICHAEL A. WALCH MIKVAH FUND

*Maintains the beautiful treasure that Temple Israel has in its mikvah.*

In Honor Of:

Mazel Tov on the special birthday of Joyce Keller – Cheryl Guyer  
In appreciation of Temple Israel's Mikveh – Jesse Fenton

#### HARRY & PHYLLIS KELLMAN MEMORIAL FUND

*Supports senior programming at Temple Israel.*

In Memory Of:

Jeffrey Emmer – Barbara Safran Cohen and Murray Cohen  
Ben Gorge – Phyllis Shapiro

#### BERTHA & HARRY KIFFERSTEIN SENIOR ADULT PROGRAMMING FUND

*Supports senior programming at Temple Israel.*

In Honor Of:

Wishing a speedy recovery of Howard Crane – Marsha Ann Kifferstein

In Memory Of:

Deanna Greenberg – Rhonda and Victor Norris  
Herb Sokol – Marsha Ann Kifferstein

#### DR. DENNIS J. AND MILLY KOVAN MEMORIAL FUND

*Provides support to the annual Senior Expo to educate seniors and caregivers and promote active, healthy lives.*

In Memory Of:

Audrie Friedman; Rhoda Milan – Phyllis Grossman

#### HARRY & SARAH LAKER MEMORIAL CONCERT FUND

*Provides Temple with a concert of music with Jewish content.*

In Honor Of:

In appreciation of Renee and Marty Laker – Bill Rubenfaer

In Memory Of:

Ernie Schoenfeld – Sheila and Dan Schiffer  
Dennis Smith – Bill Rubenfaer

#### JOSEPH & BESSIE LEBOWSKY NURSERY SCHOOL FUND

*Supplements toys, equipment and supplies used by the Nursery School.*

In Honor Of:

Mazel Tov on the 50th wedding anniversary of Heidi and Mel Turbow – Harriet Trager and Herb Cohen

In Memory Of:

Sidney Altus – Marcia and Ira Auslander; Susan and Robert Rollinger  
Dr. Eugene Gelzayd; Ben Gorge – Marcia and Ira Auslander  
Lester Schoenberg – Bluma Schechter; Stephanie and Larry Sherman

#### LARRY LEVIN MEMORIAL SCHOLARSHIP FUND

*Provides a campership for a Temple Israel student for camp or other youth summer trips.*

In Memory Of:

Phil Horowitz – Susan and Jeffrey LaKritz

#### LIBRARY FUND

*Supports Temple Israel libraries.*

In Honor Of:

Mazel Tov on the marriage of Corrin and Bradley; Mazel Tov on the Bar Mitzvah of Nicky – Nancy and Nathan Kolender  
Wishing a speedy recovery of Amy Brody – Ann and David Rosenberg  
In appreciation of the Haynes Family; Mazel tov to the Singer Family on the wedding of Drew – Debbie and Henry Gornbein  
Mazel Tov on the 50th wedding anniversary of Sue and Richard Kaufman – Elissa and Daniel Klein  
Mazel Tov on the wedding anniversary of Barbara and Barry Kranitz – Devra and Steve Goldberg

In Memory Of:

Jeffrey Emmer – Carol Tower & Family  
Jordan Kronin – Nancy and Nathan Kolender  
Dr. David Lipschutz – Devra and Steve Goldberg; Nancy and Nathan Kolender

#### BERNARD E. & BERNICE S. LINDEN FINE ARTS FUND

*Assists acquisition of fine art and art forms, and to renovate objects d'art currently in Temple Israel's possession.*

In Honor Of:

Mazel Tov on the Bar Mitzvah of Abraham Rosett – Marilyn and Dr. William Kohen

#### ROSALYN LINER & BARRY LINER MEMORIAL FUND

*Supports the annual Temple Israel Chanukah party.*

In Honor Of:

Mazel Tov to Rabbi Marla Hornsten on receiving the Women of Vision Award – Natalie and Sidney Blatnikoff; Judy and Kent Siegel

In Memory Of:

Arlene Gitt – Susan and Howard Levin  
Bernice Bonney King – Judy and Kent Siegel

#### LIPSON FAMILY DAILY MINYAN FUND

*Assists in the expenses of the daily Minyan.*

In Memory Of:

Gladys Herman Klein Brasch – Harvey Miller  
Ben Gurvitz; Alex Lipson; Barry Lipson; Honora Lipson – Nancy and Kenneth Lipson  
Susan Katz – Enid and Fred Schatz  
Marking Yahrzeit Of:  
Jason Mark Heller – Nancy and Kenneth Lipson

#### MARVIN LITTMAN MEMORIAL FUND FOR CAMP SCHOLARSHIPS

*Provides scholarships for camp.*

In Honor Of:

In appreciation of the High Holiday Services at Temple Israel – Marian Littman

In Memory Of:

Marvin Littman – Marian Littman

### SUSAN & RABBI HAROLD LOSS EARLY CHILDHOOD CENTER SCHOLARSHIP FUND

*Provides Early Childhood Center scholarships.*

In Honor Of:

Mazel Tov on the engagement of Erica Nedelman to Michael Berger; Mazel Tov on the special birthday of Margo Stocker; Mazel Tov on the marriage of Jessica and Zachary – Dr. Amy Marks & Family  
In appreciation of the Edelson Family – Shayna, Josh, Brandon, Marni, Cailey and Mia

Mazel Tov to Barry and Elaine on the marriage of your Son – Cory and Larry Gillman

Mazel Tov to Lauren Koenigsberg – Barbara Hillman and Allen Rubiner

Mazel Tov on the birthday of Eleanor Sage Levine – Marla and Murray Feldman

In appreciation of Rabbi Harold Loss – Sheila and Mark Fenton; Muriel and Bert Jacobs; Barbara Hillman and Allen Rubiner

Wishing a speedy recovery of Susan Loss – Lenora Beron

In appreciation of Susan and Rabbi Harold Loss – Donna and Allan Apple

Mazel Tov on the marriage of Nicki and Ryan Rott – Wendy and Jeff Roth

Mazel Tov on the 70th wedding anniversary of Phyllis and Harvey Shapiro – Barbara and Milford Wenokur

In appreciation of Shiffman and Walters Families – Judith Tarnow

Mazel Tov to Debbie and Dennis Silber on the marriage of your son Tony – Esther Wexler

In Memory Of:

Phil Beneson – Susan Thal

Dr. Fred Borson – Helene Brody

Gloria Cohen – Wendy and Jeff Roth

Jeffrey Emmer – Judy and Ed Burnstein

Sandi Fox – Cory and Larry Gillman

Audrey Friedman – Laurie and Howard Stoller

Harold Goldberg – Judie and Ed Burnstein & Marilyn and Bob

Mossman

Lola Goldring – Judie and Jerry Kroot & Family

Ruth Grey – Cynthia and Murray Franklin

Susan F. Katz – Jackie and Neil Rosenzweig

Ann Lake – Dr. Amy Marks & Family

Dr. David Lipschutz – Alicia Aronoff; Nancy and Mark Morganroth

Jackie Milgrom – Judie LaBret

Lester Schoenberg – Howard Gary Smith

### LOUIS & LILY MARGOLIS FAMILY CHALLAH FUND

*Provides Challah to new members, and to those members returning home from the hospital or nursing care.*

In Honor Of:

Mazel Tov on the 65th wedding anniversary of Dr. Alicia and Paul Tisdale – Yolanda and David Tisdale

In Memory Of:

Saul Nusbaum – Alicia and Paul Tisdale

### ADRIENNE MILIN BAR/BAT MITZVAH PRAYER BOOK FUND

*Provides a copy of our "Prayer Book" to each Temple Israel Bar/Bat Mitzvah celebrant.*

In Honor Of:

Mazel Tov on the birth of Lila Jolie Jellinek – Barbara and Jack Milin

### PEGGY & HARRY MILLER EARLY CHILDHOOD CENTER SCHOLARSHIP FUND

*Provides Early Childhood Center scholarships.*

In Honor Of:

Mazel Tov on the 50th wedding anniversary of Carole and Dr. Larry Miller – Cheryl and Ronald Kerwin; Yolanda and David Tisdale

### CHARLES A. MILLION & CAROL MILLION RAF CAMP & RABBINICAL SCHOLARSHIP FUND

*Provides a Religious School student with a camp scholarship at a UAHC summer camp and to provide funding for rabbinic and cantorial students when Temple Israel has such applicants.*

In Memory Of:

Ruth Grey – David Million

### BARBARA & LAWRENCE MILLMAN FAMILY CHANUKAH FUND

*Provides holiday celebrations for those in need, through the Temple Israel No Temple Family Without A Chanukah Program.*

In Honor Of:

Mazel Tov on the Bat Mitzvah of Jaymie Miller – Andrew Millman

### MINDELL/KUTINSKY EMERGENCY NEEDS MEMORIAL FUND

*Provides emergency assistance to families in crisis.*

In Honor Of:

Mazel Tov on the Bar Mitzvah of Noah Bigelman – Kari and Jeff Provizer & Family

In appreciation of Joan Bobee – Marc Levy

Mazel Tov on the 70th wedding anniversary of Phyllis and Harvey Shapiro – Jeannie and Phil Elkus; Beverly and Mel Mesenkoff

Mazel Tov on the special birthday of Melissa Weisberger – Rachel Mermell and Lance Mermell

In Memory Of:

Gladys Herman Klein Brasch – Lisa and Seth Mindell & Family

Dr. Eugene Gelzayd – Sandy and Dennis Thompson

Bernice Bonney King – Kari and Jeff Provizer & Family

Marking Yahrzeit Of:

Peggy Morrow – Harriet Trager and Herb Cohen

### ISAAC z"l & YETTA PANN BIKKUR CHAVERIM FUND

*Provides volunteer support and materials for visitation of home bound/nursing home individuals.*

In Honor Of:

Wishing a speedy recovery of Liz Walters – Yolanda and David Tisdale

In Memory Of:

Dr. David Lipschutz; Eleanor Schwartz – Yolanda and David Tisdale

Marking Yahrzeit Of:

Jerome Smith (Shmuel Yakov Ben Noach) – Erica F. Schirmer

### HELEN M. PICKETT CHILDREN'S READING FUND

*Provides funding for children's reading programs.*

In Memory Of:

Dr. Howard L. Dubin – Rosalyn Meyer

### PRAYER BOOK FUND

*Provides prayer books and other religious publications for Temple Israel use.*

In Honor Of:

Mazel Tov on the Bat Mitzvah of Allie Jacobs – Pamela and David Haron

In Memory Of:

Bernie Bublick; Trudy Jane Rosen; Pearl Sherman; Judy Yarber – Teri and Mark Goodman

Gloria Cohen – Sharon and Mel Fishman

Terry Lifton – Beth and Sidney Feldman

Lester Schoenberg – Francine and Phil Arbit

Josephine Simon – Lori and David Schlanger

### RABBIS' DISCRETIONARY FUND

*For charitable purposes.*

In Honor Of:

In appreciation of Rabbi Josh and Meg Bennett – Hatchett, Dobbins, and Corbett Families

In appreciation of Rabbi Josh Bennett – Bernard Family; Cherie and Neil Blazofsky

Mazel Tov on the 90th birthday of Francis Burger – Diane Krome

Mazel Tov to Joy Cantor and Family on the engagement of your daughter Claire – Carolyn and Steven Marks

In appreciation of Dr. Adam Cooper – Rabbi Ari Witkin and Elizabeth Traison



In honor of Nina Eisenberg – Ellie Eisenberg and Marc Gaynor  
In appreciation of Rabbi Marla Hornsten – Claire L. Stern  
Mazel Tov to Rabbi Marla Hornsten on receiving the Women of Vision Award – Cheryl and Marc Bocknek; Reva and Bob Rosen; Debbie Rottman

In appreciation of Rabbi Jen Lader – Kraft Family  
In appreciation of Jill and Sam Lulkin – Sue and Jon Wasserman  
Mazel Tov on the Bat Mitzvah of Marilyn Nathanson – RKR  
Mazel Tov on the marriage of Melissa and Adam Neff – Shelly and Arthur Fine  
Mazel Tov to Lorraine Sallan on the marriage of your granddaughter – Linda Bez

Mazel Tov on the marriage of Aaron and Samantha – Judie LaBret  
In appreciation of Bluma Schechter – Denny and Alan Camiener  
Mazel Tov on the Bar Mitzvah of Jonathan Kukes Schwartz – Peggy and Dennis Frank  
Mazel Tov on the marriage of Lauren and Matt Soifer – Cherie and Neil Blazofsky  
Mazel Tov on the marriage of Arielle and Jeremy Stauss – Shelley and Arthur Fine

In appreciation of Temple Israel Clergy – Layne Ashley Sakwa  
In appreciation of Temple Israel High Holidays Services – Rochelle Fosco; Sarah Gottlieb  
In appreciation of Temple Israel Virtual High Holiday Services – David Goldman; Gordon Family  
In appreciation of our Clergy & Production Crew for 5782 Services – Laraine Deutsch

In appreciation of Rabbi Paul Yedwab – Emily Minns & Family of Ronald M. Rothstein; Nina and Zach Schram

**In Memory Of:**

Phil Beneson – Harriett Freedman; Sandra Tuttleman; Deanna and Jerrold Weinberg  
Dr. Fred Borson – Nancy and David Gad-Harf  
Mildred Brodie – Judy and Irving Blau; Fern Cohen; Wilma Fellman; Lillian Meyers  
Gloria Cohen – Alene and Bernie Goodstein; Vivian and Michael Sanfield  
Robert Cohen – Alene and Bernie Goodstein  
Marcy Kleiff Dickinson; Jeffrey Howard Emmer – Fran Wolok and Harrold Fellows  
Edward J. Faneuil; Irene G. Faneuil; Phillip F. Faneuil – Robert A. Faneuil  
Morton Freedman – Judie LaBret  
Dr. Eugene Gelzayd – Wendy and Henry Abrams  
Arlene Gitt – Fran Wolok and Harold Fellows  
Eleanor Goren – Harriett Freedman  
Deanna Greenberg – Marilyn and Sidney Rubin  
Bernice Bonney King – Lisa and Steve Rotter  
Gladys Klein – Ann Harris & Family  
Dr. David Lipschutz – Diane Krome; Sandy Lefkofsky  
Betty Sorkowitz – Janet and Dr. Allan Jacobs & Julie and Douglas Shiffman  
Barbara Stollman – Sheila Weinbaum and James Prenzlauer; Janice and Loren Young

**FAYE & DON REIFLER MEMORIAL YOUTH TRIP SCHOLARSHIP FUND**

*Provides scholarships to Temple Israel youth group members to attend youth trips.*

**In Memory Of:**

Jack Kligman – Ann Brodsky Rosenberg

**JEFFREY DAVID ROCHEN MEMORIAL FUND**

*Provides programming for suicide prevention and to combat bullying for young people in our community.*

**In Honor Of:**

Mazel Tov on the 85th birthday of Natalie Baker; In honor of Douglas Rochen; In honor of Steven Rochen; In honor of Ryan Tracht – Phyllis and Don Rochen  
Mazel Tov on the 50th wedding anniversary of Phyllis and Don Rochen – Claudia and Ken; Barbara and Abe Weberman

**In Memory Of:**

Kelly Donnelly – Harriet Trager and Herb Cohen  
Leo K. Rochen; Phoebe Rochen – Phyllis and Don Rochen  
Marking Yahrzeit Of:  
Louis Joseph Been; Jeffrey David Rochen – Phyllis and Don Rochen

**MARSHA & NORMAN ROSS ECC PROGRAM FUND**

*Provides programming assistance to the ECC at Temple Israel.*

**In Honor Of:**

Mazel Tov on the 90th birthday of Julian Greenebaum – Daniel Meadow  
In appreciation of Temple Israel Clergy and Staff – Carol Kobosh  
**In Memory Of:**  
Beverly Frank – Deborah, Donald, and Marcia Peven  
Rhoda L. Milan – Mr. and Mrs. Paul Verona & Family

**MICHAEL N. ROTH CAMP SCHOLARSHIP MEMORIAL FUND**

*Provides support for URJ camps.*

**In Honor Of:**

In appreciation of Rabbi Jennifer Kaluzny; In appreciation of Cantor Neil Michaels – Alyson, Bob, Gabe and Danielle Abramson  
**In Memory Of:**  
Terry Lifton – Pandi Lan; Jackie Lipshaw  
**Marking Yahrzeit Of:**  
Michael N. Roth – Janie Roth, Julee, Jared, Lori, Jaimey and Renee

**LYNN & HARVEY RUBIN SOCIAL ACTION FUND**

*Funds social action programming.*

**In Honor Of:**

Mazel Tov on the 60th wedding anniversary of Lois and Alvin Rubin – Lynn and Harvey Rubin

**In Memory Of:**

Phillip Beneson – Sherrie and Norty Stern  
Gloria Cohen; Dr. Eugene Gelzayd – Lynn and Harvey Rubin  
Jeffrey Emmer – Dee Fishman; Linda and Joel Garfield; Alene and Bernie Goodstein; Phyllis and Gary Levitt; Ilene and Ben Monast; Debbie and Howard Silverman; Audrey and Gerald Weinberg  
Lester Schoenberg – Lois and Alvin Rubin  
Sandra B. West – Janie and Robert Starkman

**SAMSON FAMILY MINYAN FUND**

*Assists in the expenses of the daily Minyan.*

**In Honor Of:**

Mazel Tov on your special birthday Sid Blatnikoff – Barbara and Norman Samson  
In appreciation of Linda and Alvin Katzen – Geri Saunders and Anita Helfman  
In appreciation of Marci Shulman – Phil Rubin

**In Memory Of:**

Marcia Iris Beekhuis – Harvey Miller  
Phillip Beneson; Jeffrey Howard Emmer – Barbara and Norman Samson  
Eleanor Schwartz – Barbara Ben  
Barbara Stollman – Barbara and Michael Berger  
**Marking Yahrzeit Of:**  
Barry Riklin – Debbie Rottman

**REGENE & LESLIE SCHMIER CONCERT SERIES ENDOWMENT FUND**

*Provides in perpetuity a high-quality, no charge concert series for the benefit of Temple members, their families and the community at large.*

**In Honor Of:**

In honor of welcoming Joey Solomon Schmier – Ellen and Marc Whitefield

**In Memory Of:**

Fred Borson – Morrine and Steve Maltzman  
Theda Schefman – Ellen and Marc Whitefield

#### ABRAHAM SEIDERMAN SCHOLARSHIP FUND

*Provides financial assistance to a student striving to receive vocational and higher education.*

In Honor Of:

Mazel Tov on the 37th wedding anniversary of Sally and Doug Dovitz; Mazel Tov the marriage of Shoshana and Clement Judas – Seiderman Family

In Memory Of:

Abraham Seiderman – Simona A. Seiderman

Marking Yahrzeit Of:

Jakob Seiderman – Simona Seiderman & Family

#### SUSAN SHANKER CAMP SCHOLARSHIP FUND

*Provides a UAHC campership to a Religious School student.*

In Honor Of:

Mazel Tov on the Bar Mitzvah of Noah Bigelman; Mazel Tov on the Bar Mitzvah of Max Lyngaas – Ellen and Marc Whitefield  
Mazel Tov on the birth of Theodore “Teddy” Meyer Sosin – Wendy Shanker

In Memory Of:

Michael Tauber – Ellen and Marc Whitefield

Marking Yahrzeit Of:

Susan Shanker – Nancy Gell; Wendy Shanker

#### EVAN SHAPIRO FUND FOR THE FIGHT AGAINST CANCER

*Provides cancer awareness educational programs at Temple Israel.*

In Honor Of:

Mazel Tov on the 70th wedding anniversary of Phyllis and Harvey Shapiro – Yetta and Paul Gluck

In Memory Of:

Joel Levine – Stephanie and Jeff Perry

#### DEBRA & JOSEPH z”l SILVER L’DOR V’DOR, GENERATION TO GENERATION FAMILY GARDEN FUND

*Perpetuates the care and maintenance of Temple Israel’s L’Dor V’Dor, Generation to Generation, Family Gardens.*

Marking Yahrzeit Of:

Dr. Jack G. Morof; Joseph M. Silver – Debbie Silver-Heller

#### TEMPLE ISRAEL SISTERHOOD FUND

*Supports Temple Israel Sisterhood programming.*

In Honor Of:

Mazel Tov on the Bar Mitzvah of Gabriel Abramson; Mazel Tov on the Bat Mitzvah of Rebecca Mills; Mazel Tov on the birth of Layla Rebel Schuster; Mazel Tov to Karen Winshall on the Bar Mitzvah of your grandson Leo – Andi and Mark Weiss

In appreciation of Gail Katz – Andi and Mark Weiss

Mazel Tov on the 50th wedding anniversary of Phyllis and Don Rothen; Mazel Tov on the 70th birthday of Margo Stocker – Barbara and Sandy Szirtes

In Memory Of:

Jeffrey Emmer – Randa and Richard Feldman

Lola Goldring – Barbara and Sandy Szirtes; Andi and Mark Weiss

Ruth Grey – Laurie and Mark Blinder; Rose Hechler; Temple Israel Sisterhood; Andi and Mark Weiss

Jerry Kelman – Andi and Mark Weiss

Daniel Eliot Shindler – Ronna and Harvey Heller

Helen Schneider – Laurie and Mark Blinder; Wendy, Larry, Jared, and Liza Kohlenberg

#### SISTERHOOD GREENHOUSE FUND

*Provide support for the Early Childhood Center Greenhouse.*

In Honor Of:

Mazel Tov on the 60th birthday of Steve Achtman – Wendy, Larry, Jared, and Liza Kohlenberg

Mazel Tov to Camille and George McMillan on the birth of your twin grandchildren – Marci and Marvin Shulman

Mazel Tov on the Bat Mitzvah of Rebecca Mills – Jan and Barry Kelman

In Memory Of:

Dr. Richard Bratt; Etka Goldenberg – Jay Mellin

Ruth Nemon Grey – Wendy and Larry Kohlenberg

Robert “Bob” Foster – Paula and Jay Mellin

Joe Katz – Wendy, Larry, Jared, and Liza Kohlenberg

Helen Schneider – Sari and Marc Roland

#### KOLE-OTIS-SKLAR FAMILIES EARLY EDUCATION FUND IN MEMORY OF SHEILA OTIS SKLAR, ROSE WEIDER OTIS & IRVIN OTIS

*Supports Nursery (ECC) Tot Shabbat picnic programs.*

In Memory Of:

Marcia Beekhuis – David Kole & Family

#### ROBERT SOSNICK FAMILY LIFE CENTER ENDOWMENT

*Supports Temple Israel’s Family Life Center.*

In Memory Of:

Lester Schoenberg – Alan and Sharyl Ackerman; Dennis Bernard;

Canner Family, Steve, Adriana, and Seth; Karen and Andy Coden;

Margaret Elock; Brett Finsilver; Lorie and Ron Lieberman; Gayle and

Gary Samuels; Miriam and Dr. Al Shaw; Dale Watchowski

#### DAVID ARTHUR STULBERG MEMORIAL FUND

*Funds senior programming at Temple Israel.*

In Memory Of:

Ben Gorge – Helene and Ronald Kroll

#### RABBI M. ROBERT SYME MEMORIAL FUND

*Provides for summer music programming.*

In Memory Of:

Phil Horowitz – Nancy and Mark Morganroth

#### SONIA SYME & MICHAEL SYME MEMORIAL FUND

*Provides campership and other charitable purposes.*

In Memory Of:

Freida Anspach – Helen and Jeffrey Anspach

Mildred Brodie – Randie Rossman

#### ALICIA JOY TECHNER MEMORIAL FUND

*Provides an annual parenting conference.*

In Memory Of:

Ethel Goldenberg – Gayle and Gary Samuels & Family

#### DOROTHY THAL SUMMER CAMP FUND

*An award to a Temple Israel youth wishing to participate in a Jewish camp program.*

In Memory Of:

Phil Beneson – Bruce Thal; Susan Thal

#### THE TOBIAS FUND

*Leadership opportunities for Temple members.*

In Memory Of:

Lester Schoenberg – Bobbi and Rob Gordon

#### FRAN VICTOR ISRAEL EDUCATION FUND

*Funds Israel related education and activities.*

In Honor Of:

In appreciation of Rabbi Jen Kaluzny; In appreciation of The

Remarkable Clergy; In appreciation of Shaun McDonald; In

appreciation of Stephanie Michaels; In appreciation of Emma Trivax –

Fran Victor

#### JUANITA & GEORGE VICTOR MI SHEBEIRACH BLANKET FUND

*Provides Mi Shebeirach blankets to hospital, nursing home and rehab patients.*

In Honor Of:

Mazel Tov on the Bat Mitzvah of Olivia Brodsky – Yolanda and David Tisdale

Mazel Tov on the special birthday of Rabbi Jennifer Kaluzny – Linda Brodsky

In appreciation of Rabbi Paul Yedwab – Harriett Freedman and Suzy Rivkin



In Memory Of:  
Sol Moretsky – Linda Brodsky

#### MAX & EDITH WEINBERG LIBRARY FUND

*Provides funding for Temple Israel's Weinberg Library.*

In Memory Of:  
Carol Lappin Lunsted – Rhonda Amber and Jonathan Licht

#### YALDEINU FUND

*Funds for children who have been orphaned in our community.*

In Memory Of:  
Phillip Beneson – Sally Kohlenberg

#### WENDY & RABBI PAUL YEDWAB YOUTH ENRICHMENT FUND

*Supports a variety of youth enrichment activities offered or sponsored by Temple Israel.*

In Honor Of:  
Mazel Tov on the Bar Mitzvah of Sam Lotzoff – Barbara Ruskin  
In appreciation of Temple Israel High Holiday Services – Rose and Justin Benson  
In appreciation of Rabbi Paul Yedwab – Carol and Richard Borson  
In Memory Of:  
Zachary Raider – Helene and Ronald Kroll

#### YFTI FUND

*Supports YFTI activities.*

In Honor Of:  
Mazel Tov to Ginny and Milt Abramson on the Bar Mitzvah of your grandson – Carol and Jerry Israel  
In appreciation of YFTI's Mitzvah Day – Debbie Rottman  
In Memory Of:  
Eleanor Schwartz – Susan Schneiderman

#### SUSAN & HANLEY YORKE FAMILY FUND

*Provides challahs for all Temple sponsored Friday night Shabbat dinners.*

In Memory Of:  
Bernice Bonney King; Dr. David Susser – Susan Yorke

#### YOUTH ISRAEL PILGRIMAGE FUND

*Supports youth scholarships for Temple Israel sponsored trips to Israel.*

In Honor Of:  
Mazel Tov on the 50th wedding anniversary of Shari and Stanley Finsilver – Fran and Bruce Finsilver  
In appreciation of Temple Israel – Andy Rose  
Mazel Tov on the Bar Mitzvah of Bradley Zuckerman – Carolyn and Steven Marks  
In Memory Of:  
Jeffrey Emmer; Susan Katz; Dr. David Lipschutz; Roberta Stulberg – Sherrie and Norty Stern  
Mark D. Goodman – Jeannette and Michael Wertheimer  
Susan Katz; Dr. David Lipschutz; Roberta Stulberg – Sherrie and Norty Stern  
Lester Schoenberg – David Levee  
Michael Tauber – Linda and Murray Goldenberg

#### JUDITH & RICHARD ZATKIN YOUTH FUND

*Provides resources for Youth Group programs.*

In Honor Of:  
Mazel Tov on the marriage of Lauren and Matt – Lynn and Don Apel  
In Memory Of:  
Gladys A. Herman Brasch; Deanna Greenberg; Bernard "Bernie" Moray – Lynn and Don Apel

#### FUNDS BEING FORMED

##### PHYLLIS & DR. GERALD Z"l BRICKNER FAMILY FUND

In Memory Of:  
Dr. Fred Borson; Pearl Sherman – Julie and Billy Stern

#### AARON FENTON MEMORIAL FUND

In Honor Of:  
Mazel Tov on the Bar Mitzvah of Jackson Malk – Sheila and Mark Fenton  
In Memory Of:  
Gloria Cohen – Marcia and Roger Fenton; Sheila and Mark Fenton; Tracye and Randy Fenton  
Dr. Eugene Gelzayd; Elaine Serman – Sheila and Mark Fenton  
Lester Schoenberg; Roger Stone – Tracye and Randy Fenton

#### DR. JOEL FORMAN FAMILY CHALLAH ROLL FUND

In Honor Of:  
Mazel Tov on the birth of Felix Hein; Wishing a speedy recovery of Dan Mosher; Mazel Tov on the Bar Mitzvah of Luke Winshall – Linda Forman  
Mazel Tov on the special birthday of Marlyn Spivak – Judy and Larry Feldman; Linda Forman  
Mazel Tov on the wedding anniversary of Joanne and Marc Weisman – Gayle and Gary Samuels  
In Memory Of:  
Jeffrey Emmer – Linda Forman; Rena and Ronnie Meyers  
Michael Tauber – Linda Forman

#### DAVID & STACY GORDON FAMILY "DO GOOD FUND"

*Supports programming at Temple Israel that benefits the greater good of our community geared toward social action endeavors.*

In Honor Of:  
In appreciation of Rabbi Josh Bennett – Risa and Jay Levinson; Jodi and Kevin Neff, Melissa and Adam Neff & Jody and Shelly Mendelson; Laura and Jacob Smilovitz  
Mazel Tov on the marriage of Jordan Aronovitz and Sam Schlechter – Bea Vinokour and Family  
Mazel Tov on the wedding anniversary of Mickey and Cal Mackey – Arlene Licht  
Mazel Tov on the 50th birthday of Jordan Willner; Mazel Tov on the 80th birthday of Stuart Willner – Harriet Trager and Herb Cohen  
In Memory Of:  
Phillip Beneson; Joseph Dobrusin; Eleanor Goren; Michael Grand; Susan Katz; Dr. David Lipschutz; Roberta Stulberg – Arlene Licht  
Gladys Brasch – Estelle Kleiman  
Jeffrey Emmer – Gail and Jerry Beale; Paulette and Bob Koffron; Arlene Licht; Mr. and Mrs. Harold Shapiro  
Deanna Greenberg – Arlene Licht; Paige Spagna  
Terry Lifton – Mindy and James Aronovitz; Stacy, David, Sam, and Jacob Gordon  
Zachary Scott Raider – Diane Lux Krawitz

#### NANCY KATZMAN FAMILY CONNECTION FUND

*Provide technology and other means to connect seniors with their families.*

In Honor Of:  
Wishing a speedy recovery of Shannon Cuneo; Mazel Tov on the special birthday of Gussie Isler – Jeannette and Michael Wertheimer  
In Memory Of:  
Bernice Bonney King – Bobbi and Rob Gordon; Verne and Ed Royal; Yolanda and David Tisdale

#### RICHARD MONASH CARING FUND

In Memory Of:  
Helen Schneider – Barbara Leshman  
Ina Stevens – Lisa and Rick Rubenfaer

TO MAKE A TRIBUTES ONLINE, GO TO  
**WWW.TEMPLE-ISRAEL.ORG/TRIBUTES**



USPS 538-040

5725 Walnut Lake Road | West Bloomfield, Michigan 48323  
Phone: 248-661-5700 • Fax: 248-661-1302  
Tyner Religious School: 248-661-5725 • Fax: 248-661-5790  
The Susan & Rabbi Harold Loss Early Childhood Center: 248-661-5750  
[Temple-Israel.org](http://Temple-Israel.org)

Volume 63 • November/December 2021 • Number 9  
Affiliated with the Union for Reform Judaism

#### Clergy

Rabbi Harold S. Loss | Rabbi Paul M. Yedwab  
Rabbi Joshua L. Bennett | Rabbi Marla R. Hornsten  
Rabbi Jennifer T. Kaluzny | Rabbi Jennifer M. Lader  
Cantor Michael Smolash (*The Stephen Gottlieb<sub>z-1</sub> Cantorial Chair*)  
Cantor Neil Michaels (*The Stephen Gottlieb<sub>z-1</sub> Cantorial Chair*)  
Rabbi Leon Fram (*1895-1987*) | Rabbi M. Robert Syme (*1920-2003*)  
Cantor Harold Orbach (*1931-2014*) | Cantor Robert Tulman (*1904-1960*)

#### Professional Staff

Rabbi Arianna L. Gordon, RJE - *Education & Lifelong Learning Director*  
Rabbi Jeffrey Stombaugh - *Director of The Well*

David M. Tisdale - *Chief Executive Officer*  
Julie Eisman Levy - *Early Childhood Center Director*  
Kari Provizer, LMSW, ACSW - *Family Life Center Director*  
Ryan Cykiert - *Strategic Marketing and Digital Director*  
Gary Breuer - *Controller*  
Eric Groh - *Facilities Director*

#### Officers

Joseph Bigelman - *President*  
Andrew Bocknek - *Vice President* | Debra Gordon - *Vice President*  
Lee Hurwitz - *Treasurer* | Amy Brody - *Secretary*  
Hilary King - *Past President/Chief Strategic Officer*

Non-Profit Org.  
US Postage  
PAID  
Permit No. 902  
Royal Oak, MI

Time sensitive material enclosed.

