

Our Journey

Our Home



Our new Teva (Nature) Trail is now open. Turn to page 11 to read more.

A Message from Our Past President. Page 4

**Your Synagogue. Your Journey. Your Home.
Page 5**

**My Heart is in the East; New "Kotel" at Temple
Sinai. Page 8**

Spotlight on an Israeli Family at Sinai. Page 9

TABLE OF CONTENTS

Culture of Belonging	2
A Message from Our President	4
A Message from Past President	4
Your Synagogue. Your Journey. Your Home	5
B'nei Mitzvah	6
A Message from Our Clergy	6
My Heart is in the East; New "Kotel" at Temple Sinai	8
Spotlight on Israeli Family at Sinai	9
Gala Sponsors	10
New Sinai Teva (Nature) Trail	11
Legacy Sinai	12
Transitions	12
Contributions	15

Culture of Belonging

Thank you to all in our congregational family who participated in Temple Sinai's Culture of Belonging project (CoB)!

We're excited to share that we have reached a turning point in the CoB project. Using all of the information we heard from congregants, and with the guidance of outside experts, our 50-person Lab Team arrived at four Pillars of Belonging that express WHO we are and HOW we operate. The Pillars are grounded in the shared values and beliefs of our Sinai community, and they demonstrate our intent to foster and deepen the culture of belonging across our congregational family.

PILLARS OF BELONGING

• **Roots & Wings: We're grounded in Judaism and, each in our own way, build it into daily life.** *Living Jewishly.* The thing that binds us is our Jewish values. Being part of Temple Sinai enables each of us to grow spiritually, strengthen Jewish knowledge, and feel pride and confidence in living Jewishly.

• **B'tzelem Elohim: All people are created in the image of God.** *Inclusivity.*

We have unique backgrounds and shared humanity. We welcome everyone as equals, embrace and celebrate our diversity, and ensure representation at every level of congregational life.

• **You Had Me @ Shalom: We make the BIG feel small so everyone can make connections.** *Outreach.*

Personalization. Community. We start by being warm and welcoming. We reach out with a personal touch so everyone feels seen, respected and supported, and we communicate in diverse ways that work best for each person. We foster an environment where people can develop deep relationships. We create intimate settings that make it easy for everyone to find "their people," so no one ever feels alone, whether on the Sinai campus or in the community.

• **The Sacred Partnership: We're all in this Together.** *Participation & Personal Growth.* Congregants, professional staff and

clergy collaborate for the good of our community. We invest in each person's development so, together, we can play new roles to help our community thrive.

Additionally, we will begin to incorporate what we have learned into everyday life at Sinai, enacting the things can be readily done, as well as actively engaging in prototyping. Essentially, prototypes are short-term experiments and "pop-up" ideas that will help us live into our Pillars and focus areas. We look forward to trying many different prototypes to see what works.

Should you have an idea for a prototype, or if you have any questions about what is happening as part of our Culture of Belonging efforts, please reach out to one of us.

Thank you for helping to deepen Sinai's Culture of Belonging!
Pam Sugarman and Lori Peljovich

WELCOME TO OUR MAGAZINE, "OUR JOURNEY OUR HOME"

This new magazine, *Our Journey, Our Home*, focuses on community building and gratitude rather than upcoming events. Please visit our online calendar, review the monthly calendar of events mailed to your home, or check your inbox for more information on everything we have to offer.

At Temple Sinai, we strive to create meaningful experiences for everyone. We hope this year you'll participate in one of our many events, as well as opportunities to learn, worship and volunteer together. Join us for a Brotherhood or Women of Sinai event, learning program, or youth group event. Bring your family to a Tot Shabbat, join us for social gatherings, and worship with us for Shabbat. Visit our Temple Sinai calendar to see what's happening: templesinaiatlanta.org/calendar

We hope to see you soon!





Temple Sinai Board of Trustees & Staff

Spiritual Leadership

Rabbis
Ronald M. Segal
Bradley G. Levenberg, PhD
Samantha S. Trief
Philip N. Kranz, Emeritus
Bunzl Family Cantorial Chair
Beth Schafer

Administration

Executive Director
Jack J. Feldman, FTA
Associate Executive Director
Shelly Dresdner
Director, Operations & Events
Jaimee Boettcher
Facilities Manager
Andre Parker
Director, Human Resources & Accounting
Michele Harvey
Senior Clergy Assistant
Rachel DeLine
Clergy Assistant
Erica Faircloth
Front Office Assistant
Michele Goodelman
Audio/Visual Manager
Chas Cloud

Membership & Engagement

Congregational Engagement Managers
Carrie Bohn
Avery Friedman
Membership & Development Manager
Darby Citrano

Center for Learning and Engagement

Charles S. Ackerman Senior Director of Learning & Engagement
Marisa Kaiser, R.J.E.
Director, Early Childhood Learning & Engagement
Jamah Maman
Director, B'nei Mitzvah Program
Sharon Clark
Director, Adult Learning
Rabbi Natan Trief

Center for Learning & Engagement Assistant
Jenny Mopper
Family Outreach Manager
Liz Reynolds
Preschool Office Manager
Lynn Sullivan
Preschool Operations Manager
Rebecca Cohen

Communications

Director, Communications
Andrea Fineman
Graphic Design Associate
Dayla Jackson
Digital Marketing Associate
Helaine Milch-Schroder

Board of Trustees (2022-2023)

President
Adam Mayer
President-Elect
Robert Sinsheimer
Vice President of Communications/Secretary
Lara Dorfman
Vice President of Community
Steve Pepper
Vice President of Development
Chuck Fox
Vice President of Education
Paul Jacobs
Vice President of Membership
Linda Bachmann
Vice President of Spiritual Life
Michelle Young
Treasurer
Darrin Friedrich
Assistant Treasurer
Brad Marcus
Immediate Past President
Lynn Redd

Members
Melissa Blecker
Benji Ellis
Steven Eisenstein
Craig Fagin
Steven Fair
Sarah Lazarus
Gene Morgan
Robin Rosenthal
Lisa Seigle
Matt Spett
Pam Sugarman
Shaun Weinstock
Jeff Wolff

Women of Sinai Trustee
Jan Jay

Brotherhood Trustee
Adam Lazarus

Teen Trustee
Katherine Poch

URJ Board Members
Steve Berman
Jan Epstein
Howard Fagin

HUC-JIR Board Member
Joy Greenberg

To reach President Robert Sinsheimer, email president@templesinaiatlanta.org.
To reach staff via email, please use first initial, last name@templesinaiatlanta.org.
(Ex: rsegal@templesinaiatlanta.org)

Accessibility Services

Need assistance? Temple Sinai has concierge services available to assist and connect individuals and families with disabilities with resources both at Sinai and in the community. Please contact our Hineini Concierges, Ina Enoch, at ina.enoch@gmail.com or Jan Jay, at concierge@templesinaiatlanta.org.

A Message from our President



We have just completed a year of activity and extensive listening as part of our Culture of Belonging initiative. In one short year, we spoke to and heard from hundreds of congregants

from all demographics. Personally, it was a heartwarming adventure to speak to both old friends and those I had never met.

Now, we are preparing plans to execute on what we learned. The many perspectives we heard reaffirmed several strengths about our community, including the fact that Sinai is a warm and welcoming congregation. Feedback also acknowledged the deep feelings our members have for our clergy, staff, and one another. And each of you plays an integral role in creating the strong sense of community we enjoy today.

Additionally, 2023/4 will be a year during which we will act on the constructive feedback gleaned from the Culture of Belonging data. We will strive to calibrate the lenses through which we operate and

engage as a community. And we will endeavor to explore new and intentional approaches in building and strengthening relationships and community for our members. My sincere hope is that our collective efforts will strengthen the personal connections all of our members feel to Temple Sinai.

I am looking forward to a year of growth and I am honored and humbled to serve as your new President.

A stylized, handwritten signature in black ink, appearing to read "Robert".

Warm regards,
Robert

A Message from our Past President: A Labor of Love



Dear Sinai Family,

On Sunday, May 21st, Temple Sinai once again held our Annual Meeting where a new slate of members of our Board of Trustees was installed. While it is a wonderful and time-honored tradition to evolve with our new leadership and thank those who have served, it is unquestionably bittersweet for me to move to the illustrious ranks of the Past Presidents of Temple Sinai with the end of my term as President. To suggest that it has been an honor to help lead this

truly remarkable congregation is a gross understatement of the pride, joy, and sense of fulfillment I have felt throughout the past two years.

To look behind the curtain of an organization that you admire could be a challenge or disappointment, but after two years serving Temple Sinai in the role of President, I can only report that my admiration for our tireless staff, outstanding clergy, and extraordinary volunteers has only grown exponentially. We are truly blessed at Temple Sinai to have the kind of spiritual, educational, and communal home that we have envisioned and worked to achieve over our 55-year history.

I began my term with a promise of a renewed focus on both the engagement with and appreciation of our community especially as we were emerging from the restricted days of personal connection and interaction

associated with the pandemic. To once again walk the stunning halls of Temple Sinai listening to our congregants praying and singing, our children and grandchildren learning and playing, and our members chatting, planning and reminiscing is all of the reassurance I need that our home is a strong and sustainable one full of life, laughter and love. May we continue to go from strength to strength.

A stylized, handwritten signature in black ink, appearing to read "Adam".

With love and great appreciation,

Adam D. Mayer
President, Temple Sinai

TEMPLE SINAI



A DEDICATED, WELCOMING, AND EXCEPTIONAL
CONGREGATIONAL COMMUNITY THAT...

- Fosters intimate gatherings and joyous celebrations
- Offers informative and relevant educational opportunities for learners of all ages
- Creates inspirational moments and memorable experiences for all of our members
- Honors the strength in our diversity and celebrates the uniqueness of each individual
- Continually strives to deepen the sense of belonging for all in our congregational family

YOUR SYNAGOGUE. YOUR JOURNEY. YOUR HOME.

As Temple Sinai begins a new fiscal year this summer, please know that your annual membership commitment is the reason Temple Sinai continues to thrive. It is because of the many gifts you share that we are able to effectively and meaningfully serve our entire congregational family. Your generosity and continued commitment are what ensure Temple Sinai's sustainability and vitality.



www.templestinaiatlanta.org/renewal



B'nei Mitzvah: December - March



Alex Belsky

Daughter of
Jeanine and Jared
Belsky



Ross Bernstein

Son of Danielle
and Jon
Bernstein



Ethan Brachman

Son of Erin and
Marc Brachman



Naomi Brandenburg

Daughter of
Amanda and Mark
Brandenburg



Judd Brown

Son of Stacy and
Kevin Brown



Anna Checkner

Daughter of
Jennifer and Jeff
Checkner



Jason Deutsch

Son of Debbie and
Mark Deutsch

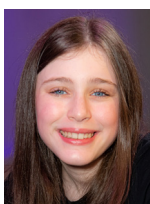

Mya Dorfman

Daughter of
Lara and Adam
Dorfman



Samantha Eichenholz

Daughter of
Barbara and
Keith Eichenholz



Arden Forrester

Daughter of
Meredith and
Jeremy Forrester



Leah Greenfield

Daughter of
Jennifer and Scott
Greenfield



Jackson Griset

Son of Holley and
Jason Griset



Zachary Grossman

Son of Jenny and
Jeffrey Grossman



Drew Hanin

Son of Matt Hanin



Juliet Jacobs

Daughter of Paola
and Jeff Jacobs

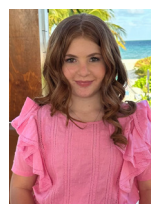

Hannah Karen

Daughter of Eldar
and Brook Karen



Suzanne Levy

Daughter of Hillary
and Craig Levy



Maya Mahoney

Daughter of
Lauren Abraham
Mahoney, Michael
Mahoney and
Jared Safran



Alex Marcus

Son of Amy Silverman
and David Marcus



Josephine Marzullo

Daughter of Robyn and
Anthony Marzullo





B'nei Mitzvah: December - March



Elliot Mekelburg

Son of Kirsten and Philip Mekelberg



Kayla Milrad

Daughter of Alyza and Justin Milrad



Hudson Nelson

Son of Stephanie and Mitch Nelson



Owen Peretz

Son of Julie and Jeffrey Peretz



Gabby Rosen

Daughter of Jill Rosen

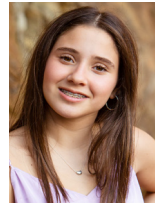

Isabel Siegel

Daughter of Cara Workman and Mark Siegel



Ava Snapper

Daughter of Stacy Snapper and Howard Snapper



Lindsay Socoloff

Daughter of Catherine and Michael Socoloff



Camryn Startt

Daughter of Dana and Chris Startt



Layla Szikman

Daughter of David Szikman and Shana Hayes



Harper Waterson

Daughter of Sara and Frank Waterson

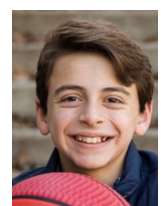

Ryan Zimmerman

Son of Danielle and Peter Zimmerman

A Message from our Clergy



Although infrequent, I always appreciate opportunities to attend Shabbat services as a guest in other congregations. Recently, while out-of-town for a family funeral, we attended the 'creative' Shabbat evening service at my aunt's large Conservative synagogue to recite Kaddish. I was again reminded of the varied and distinct ways Judaism is lived and expressed in different communities and regions of the country. In this particular instance, despite the

variables which most overtly differed from Temple Sinai (e.g. the siddur, the melodies of the prayers, the degree of formality on the bima, etc.), what was readily apparent and heartening to observe was a clear sense of comfort, warmth, and familiarity among the few hundred people in attendance. Informed by the friendly manner with which congregants interact before, during and after services as well as the warm and knowing relationships the clergy clearly enjoy with their members, the highly relational and pleasant atmosphere rendered the differences and lack of familiarity with the rest far less important.

As congregational rabbis are inclined to do, I could not help but compare that Shabbat evening experience with what we strive to foster at Temple Sinai. Considering upon our community's areas of strength as well as the places where we aspire

for continued growth, I returned home even more grateful for and enthusiastic about our concerted efforts to deepen Sinai's culture of belonging. By collectively striving to nurture a relational community in which, each person, regardless of their degree of involvement, feels they are truly noticed, known and needed, Temple Sinai will remain a beacon of what a synagogue community and congregational family can be, one that inspires and connects our members, as well as all who pass through our doors.

Ron Segal
Rabbi, Temple Sinai



LEGACY SINAI

"Every individual is a pillar on which the future of Judaism stands"

-Rabbi Abraham Joshua Herschel

In 1968, Temple Sinai was founded on the principles of inclusivity, acceptance, and creating a welcoming Jewish environment for all. Now 55 years since our founding, Sinai embodies these ideals and more. A flourishing congregation in Atlanta which is nationally renowned, Temple Sinai is at the forefront of ensuring Jewish meaning and sustainability for current and future generations. Through empowering educational programming, inspiring and diverse worship experiences, and meaningful opportunities for social gathering, Sinai has influenced the lives of multiple generations.

As we look ahead to the next 55 years, it is the contributions of our current members that will ensure a legacy of strength for those who follow, a legacy grounded in passion for the Jewish people and a commitment to a thriving and dynamic Jewish Future. In order to ensure that we go from strength to strength, Sinai relies on the generosity of our members – those who support us today, and also those on whose shoulders we stand, individuals who designated Temple Sinai as a beneficiary in their estate. It is our sincere hope that you will join your fellow congregants by similarly including Temple Sinai in your estate plans. By planning today, you can help ensure that our congregation community continues to prosper. Your legacy commitment will ensure that future generations will experience a vibrant Jewish life and that Temple Sinai will continue to be a thriving community where worship, education and meaningful connections thrive for many years to come.



THANK YOU TO THE CURRENT MEMBERS OF LEGACY SINAI

Toni & Joel Adler
Candy & Steve Berman
Nancy & Jason Brener
Frank Butterfield
Sharon & Michael Corenblum
Jeff Crow
Sara Deitch
Sari & Olen Earl
Ina & Harold Enoch
Jan & Warren Epstein
Sheila & Howard Fagin
Viki Freeman
Cindy & Howard Gibbs
Lauren & Todd Gordon
Jenn & Eric Hartz
Louise & Gunner Hecht
Sylvia & Barry Hyman

Lillie Janko
Phyllis & Lew Kravitz
David Kuniansky
Debbie & Doug Kuniansky
Sheri & Steve Labovitz
Rebecca & Brad Levenberg
Rita & Bill Loventhal
Robin & Adam Mayer
Shirley Michalove
Marcia Nuffer
Caroline & Rubin Piha
Debbie & Richard Pinsky
Lynn & Lewis Redd
Linda & Jerry Richman
Maxine & Ron Rosen
Judy & Arnie Rubenstein
Jill & Ron Segal

Marcy & Marshall Siegel
Michelle & Gary Simon
Cathy & Robert Sinsheimer
Beth & Ed Sugarman
Arlene & David Taylor
Leslie & Steve Walden
Laura & Larry Weiner
Phyllis & Michael Weiser
Stacy & Kevin Wolff
Ellyse & Warren Zindler
Kim Zitter
Melanie & Scott Zucker

"I am part of the Legacy Giving and truly believe in Jewish Legacy because it teaches our children what's important and sustains our Sinai community and our Jewish community at large."
-Viki Freeman

Spotlight on an Israeli Family at Sinai

From Yonatan Bentzur, pictured here with his family.



Q: Tell us about your journey to Atlanta.

My wife Meredith and I decided to leave Israel eight years ago to pursue a career opportunity in the San Francisco area but five years and one kid later it still didn't feel quite like home. During Covid, both of us switched to permanently working from home and had our second child on the way so we decided to finally search for a new place to live. Having a great Jewish and Israeli community was at the top of our wish list and Atlanta was put on our radar by Meredith's cousin who was also a Sinai member. We moved here and found the incredible community at Sinai which was a big part of our decision to plant our roots.

Q: What does it mean to you to be Israeli and be part of Sinai?

Growing up in Israel in a somewhat "traditional" (grandparents) but mostly secular (parents and siblings) family, my grandpa used to take me to services at my local orthodox

synagogue almost every holiday. While it was an experience that taught me a lot about Jewish traditions, I never felt included, it was almost like a different culture and even though Hebrew is my native language I found myself feeling lost all the time during prayers. At Sinai on the other hand, my family and I feel at home. It's much more welcoming and warm and the temple is more aligned with our values as a family like equality and inclusivity. I love coming to services with my family (and being able to sit together) and having my kids learn what it means to be Jewish.

Q: What do you want the Sinai community to know about Israel's 75th Birthday?

As I'm sure most people in our community have heard, Israel has been going through one of the roughest periods of time in the country's short history and the Israeli people are the most polarized we've ever been. However, being raised on Israeli and Jewish values, I have no doubt in my mind that we'll come out

of it stronger as a people. In times of need, Israelis have always and will always be there for one another, no matter which side of the political map the other person belongs to. Even when things are hard I still read amazing stories of kindness all the time on social media and these are also the values I was raised on whether it's in the army, by my mother who always took in foster kids that come from hard backgrounds and deserve a better chance in life or by my grandpa who used to take me with him sometimes, when I was on vacation from school, on his daily routine driving to different bakeries at 6 am to pick up the leftover bread from the day before and head to the "trempiada" (station) for soldiers that he ran where we, together with other elderly volunteers, would make and serve free sandwiches and coffee to any soldier who stopped by on their way to or from base and offer them a place to sit down for a few minutes and rest.

A Toast to Sinai
Thank you to our Sponsors
Presenting Sponsor



FIFTH THIRD BANK

Champagne Sponsors

Steve & Candy Berman
Gary & Lori Brochin
Lonnie & Stacy Cooper
Chuck & Amy Fox

Viki Freeman
Gina & Peter Genz
Joy & Alan Greenberg
Sheri & Steve Labovitz

Melanie & Allan Nelkin
Lynn & Lewis Redd
Mrs. Sam Shapiro
Jim & Patricia Taratoot

Prosecco Sponsors

Joel & Toni Adler
Alli & Mitch Allen
Bill & Donna Apple
Ardent
Linda & Mark Bachmann
Nancy & Robbie Baron
Daren & Amanda Becker
Justin & Mara Berman and Family
Shirley & Gary Bernes
Leah & Ted Blum
Jane & Scott Butler
Classic Tents and Events
Amanda & Chuck Cohn
Judy & Ronnie Cohen
Dressler's Jewish Funeral Care
Laura & Michael Drucker
Sari & Olen Earl
Ina & Harold Enoch
Jan & Warren Epstein
Sheila & Howard Fagin
Robin & Darrin Friedrich
Stacey & Ronnie Geer
Roger Gelder
Cindy & Howard Gibbs
Cathy & Alan Gottlieb
Lynn & Jack Halpern

Jeff & Cindy Hopkins
Marisa & Michael Kaiser
Susanne & Philip Karlick
Candace & Jeff Kerker
David L. Kuniansky
Debbie & Doug Kuniansky
Lois Kuniansky
Debbie & David Kurzweil
Rick Lenner & Carolyn Oppenheimer
Bradley & Rebecca Levenberg
Debbie & Eddie Levin
Simone & Kevin Livingston
Mara & Harvey Levitt
Brenda & Mark Lichtenstein
Bill & Randee Liepee
Rita & Bill Loventhal
Brad & Pam Marcus
Robin & Adam Mayer
Robert E. "Gene" Morgan
Lori & Allan Peljovich
Rubin & Caroline Piha
Barbara & Martin Pollock
Penina & Bruce Richards
Linda & Jerry Richman
Susan & David Rifkin
Evie Sacks & Cary Rodin

Jacquie & Harvey Sacks
Lynn & Jan Saperstein
Mindi & Mike Sard
Peter & Margo Savitz
Beth Schafer & Rebecca Woods
Bobbie & Peter Schneider
Tim & Lauren Schrager Family Foundation
Jill & Ron Segal
Lynn & Rick Shapiro
Robert, Heather, Josh and Ellie Sherman
Siegel Insurance, Inc.
Marcy & Marshall Siegel
Mark & Linda Silberman
Cathy & Robert Sinsheimer
Berylann Strada
Beth & Edward Sugarman
Pam Sugarman & Tom Rosenberg
Robyn Tanenbaum
Arlene & David Taylor
Dede & Bob Thompson
Martin & Susan Throne
Michael & Lyle Warshauer
Larry & Laura Weiner
Sheila & Merrill Wynne
Ellyse & Warren Zindler
Melanie & Scott Zucker
Robin & Marc Pollock

Bubbles Sponsors

Anonymous
Jeanne Boudreaux & David Jaye
Lois Blonder
The Buchwald/Moss Family
Button it Up
Linda & Steve Citron
Susan, Lynne and Steven Eisenstein
Jack, Nicole, Hannah & Matthew Feldman
Jane & Alan Fishman
The General Muir City Springs
Ellen Goldstein
Palisades Hudson Financial Group, LLC
Leslie & Doug Isenberg; Ari, Jake and

Jared
Phyllis & Martin Isenberg
Paul & Stephanie Jacobs
Jim & Lori Kilberg
Barbara & Howard Krinsky
Eydie & Steve Koonin
Marcia Nuffer
Julie & Jeff Peretz
Rabbi Elana Perry & Dr. Craig Perry
PostNet Atlanta
The London-Rinzler Family
Robyn & Doug Ross
Edwin & Louise Rothberg

Judy & Arnie Rubenstein
Karen & Jeffrey Shapiro
Pat & Charlie Stark
Samantha & Natan Trief
Mitzi & Steve Waronker
Weinstock Realty & Development
Phyllis & Michael Weiser
Stacy & Kevin Wolff
Michelle & Richard Young
Lori & Mark Zwecker
Lauren & Mitch Gersten
Gail & Dennis Bates

Sinai's New Teva (Nature) Trail



Temple Sinai Nature Trail

Thanks to the kindness of Joanne and Dorn Swerdlin, we are now able to enjoy a .5 mile nature trail weaving through the wooded acreage of Sinai's property behind the building. Designed to inspire, the path includes benches, an overlook platform, nooks for gathering and quotes to invite reflection along the way. Depending upon one's chosen direction, there is a slight elevation at one point in the trail loop, however the entire path is offers a beautiful and easy walk. The entrance to the Teva Trail at the end of the back parking lot is clearly marked, and a stand with doggie waste bags is also available.

Spotlight on the Swerdlin Family

Joanne and Dorn, native Atlantans, are grateful to have their children and grandchildren close by and participate as members of Temple Sinai. As a meditation teacher Dorn learned and experienced the many positive effects of meditation. Being in nature provides many of these same benefits including reducing stress, depression, anxiety and mood disorders and best of all, increasing happiness.

"We feel so fortunate to be in a position where we can give back to Temple Sinai and make a difference in a positive way.

Our family is proud & honored to help make the dream of a nature trail at Temple Sinai a reality. It is our hope that this trail provides yet another level of spirituality for our congregants at Temple Sinai to enjoy now and into the future."



My Heart is in the East



New Permanent Connection to Israel at Temple Sinai

By Marisa Kaiser

In honor of the 75th Anniversary of the establishment of the State of Israel, a permanent “Kotel” (Western Wall) now lives in the hallway at Temple Sinai. During the most recent renovation in 2019, we wondered if the Jerusalem stone that adorned the walls of the coffee shop (originally JerusalemWalk, our gift shop) could be repurposed to create our own “Kotel”. After sitting in many heavy boxes for the past three years through COVID, we finally took it out with the

hopes of installing the wall to foster connections to Israel for people of all ages, children and adults alike. With the help of members Judie Jacobs, Howard Karchmer and Alexis Solomon, we created a beautiful “Kotel” roughly 12 feet wide by 7 feet high made of our original Jerusalem stone and interspersed together with new tiles. Titled *Libi B’Mizrach*, My Heart is in the East, people of all ages will now walk through our hallways and have a daily visual connection to Israel and to God. All are invited to write a prayer on the pieces of paper provided and place them into the cracks in between the stones. Every time our community

travels to Israel, we will take the prayers from this “Kotel” and place them directly into the actual Kotel in Jerusalem.

Thank you to the generosity of the following Endowment Funds for funding this project:

Warren Jacobs Enrichment Endowment Fund

Alan & Sandybeck Lease Visual Arts Endowment Fund

Richman Spiritual Relationships Endowment Fund

Transitions: November 2022 - March 2023

Welcome New Members...

Gabe Altman

Jonathan and Ilana Adler; *Owen & Sam*

Eric Johnson and Nikki Baileys

Carrie Bohn

Evan Bowles

Morty and Carol Blumberg

Noah Vial and Polly Bridges

Maureen Cartoon

Erynn Chambers

Rachel Chasin

Benjamin David

Bryce Farbstein and Melodie Rodgers-Farbstein; *Indigo*

Avery Friedman

Corey and Mollie Friedman; *Ryan Rose*

Sydney and Scott Garfinkel; *Milly*

Lawrence Goldfarb

Matt and Cari Goldberg; *Cooper*

Gary Greenhood

Danielle Kerker and Bradley Goldstein; *Kira*

Wesley Field and Gabrielle Kahn

Emily Yehezkel and Maxwell Massella

Peter and Kira Morris; *Lila and Peri*

Helen Parker; *Adam, Alexander, and Zachary*

David and Jill Paulsen

David and Susan Rosner

Caren Simon

Elyse Sheldon

David and Samantha Tucker; *Callum and Chloe*

Rob and Dana Waldman; *Ace*

Mazel Tov to...

Alli Allen for being named by Conde Nast Traveler as a 2023 Top Travel Specialist.

Linda and Mark Bachmann on the birth of their grandson, Sloan Marek Bachmann. Mazel Tov to aunt and uncle, **Jamie and Gabe Gales**, as well.

Sean and Sabrina Belnick on the birth of their daughter, Penelope Belnick.

Heather and Matt Bernes on the birth of their son, Austin Daniel Bernes. Mazel tov to big brother Jackson as well.

Jake Maziar and Stephanie Carlquist on their marriage.

Dana and Matt Eisenman on the birth of their son, Drew Maxwell Eisenman. Mazel tov to grandparents **Bonnie and Mike Eisenman**, and aunt and uncle **Brian and Jenifer Eisenman**, as well.

Nancy and Ronnie Galanti on the birth of their grandson, Shai Dale Levy.

Gabe and Jamie Gales on the birth of their daughter, Annie Ryan Gales. Mazel tov to grandparents, **Linda and Mark Bachmann**, as well.

Paul Jacobs on his promotion to Managing Vice President for Palisades Hudson Financial Group.

Transitions: November 2022 - March 2023

Michael and Halli Jones on the birth of their granddaughter, Francine “Frannie” Lillette Jones.

Tarece Johnson on her wedding to Andy Morgan.

Erica and Wesley Kerr on the birth of their daughter, Quinn Kerr.

Kevin Caldwell and Andy Levine on the arrival of their son, Freddy Levine.

Nori and David Levine on the birth of their granddaughter Kayla Eve.

Joe Bernath and Lauren Light on their marriage.

Mica Loewy on the birth of her daughter, Noa Eliana Singh.

Jonathan Minnen and Judy Bloom Minnen on their daughter, Molly Minnen successfully defending her PhD at Virginia Tech.

Jonathan and Judy Minnen on the marriage of their daughter, Molly Minnen to James Sloan.

Sonia and James Mitropoulos on the birth of their granddaughter, Evelyn “Evie” Hyejin Choi.

Melanie and Allan Nelkin on the birth of their grandson Michael Robert Nelkin.

Judi and Richard Pawliger on the birth of their grandson, Chaim Aaron Pawliger “Arik”

Rabbi Alexis Pinsky, daughter of Richard and Debbie Pinsky, on her installation at Temple Israel of the City of New York.

Lynn Podber on being named a “She’s A Macabee” Hanukkah Award Winner by JIFLA.

Lydia and Paul Rabinowitz on the marriage of their son, Eric Rabinowitz, to Arianna Yarritu.

Bruce and Penina Richards on the marriage of their daughter, Marley Richards, to Josh Berger.

Liz Reynolds and Sydney Bauer on the birth of their daughter, Vesper Gray Bauer.

Doug Ross for being a Light for Israel Honoree at the Atlanta Celebrates Israel @ 75 Gala.

Amy Seidner on the marriage of her daughter Meghan Seidner to Roman Sandler.

Jeff and Cathy Schwartz on the marriage of their son Ryan Schwartz to Katherine Barton. Mazel tov to **Darby Citrano** and Janie Schwartz on the marriage of their brother.

Lori Kagan Schwarz and Herman Schwarz on the birth of their granddaughter, Eilah Leigh Schwarz.

Sarah and David Sirzyk on the birth of their son, Sullivan “Sully” Eli Sirzyk. Mazel tov to grandparents Roberta and Warren Sirzyk and aunts and uncle Sophie Sirzyk and Samantha and Zach Tanenbaum, as well.

Brent and Marci Suddeth on their daughter, Shayna Suddeth, being a member of the 2022 - ‘23 cohort of the Sing Unto God Teen Songleading Fellowship.

Lynn and Jan Saperstein on the birth of their granddaughter, Reese Frances Goldberg.

Leah Staenberg and Drew Zucker on their marriage. Mazel Tov to Drew’s parents, **Melanie** and **Scott Zucker**, as well.

Nora and Wayne Taylor on the birth of their grandson, Eli Taylor Hemy.

Brian Unell on the publication of his first book, *Everyday Leadership: You Will Make A Difference*.

Skip and Angie Weiland on the birth of their grandson, Hank Alec Weiland. Mazel tov to aunt and uncle **Rachel** and **Jeff Bloom**, as well.

Stewart and Marcia Weinhoff on the marriage of their daughter Daryl Weinhoff to Jonathon Girvetz.

Bob and Linda Wener on the marriage of their daughter, Jill Wener, to Jeff Leach.

Condolences to...

Nhora Abril-Neufeld on the passing of her father, Alvaro Abril.

Alan Bragman on the passing of his brother, Howard Bragman. Condolences to nephew **David Bragman** as well.

Temme Barkin-Leeds on the passing of her sister, Dolores Arnovitz. Condolences to her nephew **Dan Balser** and grand-niece and nephew **Dori and Ellis Balser**.

Brian Cohen on the passing of his father, Raymond “Ray” Cohen. Condolences to grandchildren **Molly** and **Sadie Cohen** as well.

Craig Frankel on the passing of his father, Ted Frankel. Condolences to grandchildren Gil, Tamir, and Tali Eplan-Frankel, as well.

Nanci Gay on the passing of her husband, Richard Gay. Condolences to his sisters, Cheryl Shapiro and Sandy Sarlin, as well.

Ellen Goldstein on the passing of her sister, Sarah Doochin.

The family of Deborah “Debbie” Goot.

Lisa Greenberg on the passing of her father, Sidney Kirschner. Condolences to grandchildren Haley, Jamie, and Noah Greenberg, as well.

Transitions: November 2022 - March 2023

Jo Anne Grunbaum on the passing of her mother, Jeanne Balsom. Condolences to her granddaughter, **Shelly Dresdner**, and great-grandchildren, Micah and Hannah Dresdner, as well.

Russell Harris on the passing of his wife, Nancy Harris.

Deedee Hamburger on the passing of her husband Marc Hamburger. Condolences to children **Carrie Leavitt**, **Richard Zatcoff**, **Jacque Sacks**, **Katherine Schneider**, and grandchildren David, Noah, and Chloe Leavitt, Eli and Hannah Zatcoff, and Evelyn and Adeline Schneider, as well.

Clemance Horesh on the passing of her husband, Isaac Horesh. Condolences to his sister, in-law **Yvonne Horesh**, as well.

Andrew Katz on the passing of his aunt, Judy Cohen.

Nancy Kaufman on the passing of her mother, Alice Lewinson. Condolences to grandson, Justin Kaufman as well.

Stephen Klorfein on the passing of his mother, Fruema Klorfein.

Martin Kushner on the passing of his wife, Arlene Kushner.

Susan Levin on the passing of her brother, David Teitler.

Lauren Mahoney on the passing of her grandmother, Harriet Strongin.

Dana Meyer on the passing of her mother, Karen Greenhood. Condolences to her granddaughters, Allison and Charlotte Meyer, as well.

Sandra Mislow on the passing of her mother, Rosabelle "Ricky" Epstein Sacks. Condolences to her granddaughter, Julie Abes, and great-grandchildren, Amanda and Mitchell Abes, as well.

Ilene Oxman on the passing of her mother Carol Lou Mandell. Condolences to grandchildren, Aly and Garrett Kapper as well.

Stephen Parker on the passing of his mother, Arlene Parker. Condolences to grandson, Doug Parker as well.

Bruce Pearlman on the passing of his mother Margot Pearlman. Condolences to granddaughters Allison Molinari and Jennifer Pearlman, as well.

Steve Pepper on the passing of his mother, Elaine Pepper.

Rachel Printz on the passing of her mother, Dale Shields. Condolences to grandchildren, Connor and Hayden Printz, as well.

Gabbi Promoff on the passing of her stepfather, Wayne Lippman. Condolences to grandchildren Julia and Charlie Promoff, as well.

The family of **Paula Rachelefsky**.

Rob Rosenstein on the passing of his mother, Arlene Rosenstein.

Michael Rothman on the passing of his mother, Myra Hoffman Rothman. Condolences to grandchildren, Lexi and Reid Rothman, as well.

Rabbi Ron on the passing of his aunt, Monica Segal.

Laura Schilling on the passing of her father, Donald Schilling. Condolences to his grandchildren, Eli and Adi Schilling, as well.

Jeff Solomon on the passing of his grandmother, Shirley Blaine

Rhoda Stahlman on the passing of her husband Philip "Phil" Stahlman. Condolences to his son **Jon Stahlman** and grandchildren Samantha, Julia, and Isabella Stahlman as well.

The family of **Lillian Troop**.

Staci Wasserman on the passing of her father, Sanford "Sandy" Solomon. Condolences to grandchildren, Alex, Cate, and Jack Wasserman, as well.

Alison Weiner on the passing of her father, Jeffrey Young. Condolences to grandchildren, Ben, Max, and Blake Weiner, as well.

Alayna Weinstock on the passing of her father, Joel Grand.

Nancy Wells on the passing of her brother, Jack Rozen.

Stacey Witzner on the passing of her aunt and uncle, Max and Sharon Cohen. Condolences to their niece Laurie Epstein, as well.

Dhana Wolfort on the passing of her grandfather, Norman Stein. Condolences to his great grandchildren, Harrison and Louis Wolfort, as well.

Renee Zweigel on the passing of her mother, Ruth Ackerman.

Contributions: November 2022 - March 2023

50th Anniversary Endowment in celebration of

Sarah Gail and Allan Hytowitz
by Shirley Michalove

Allan and Melanie Nelkin Endowment Fund

in memory of
Lou Nelkin
by Melanie and Allan Nelkin

Arlene & Bruce Turry Fund in memory of

Naomi Turry
Arlene Kushner
Ralph Turry
Ruth Hoffman
Zach Turry
by Arlene and Bruce Turry

in honor of

Arlene and Bruce Turry
Karen and Warren Steinberg
Andrea Turry
Adam Turry
by Arlene and Bruce Turry
Raymon Franco
by Sherry and Cary King

Arthur & Elsy W. Heyman Endowment Fund

in memory of

Jack Rozen
Ted Frankel
Paula Rachelefsky
Richard Gay
by Terri Heyman and Marc Cohen

in celebration of

Rabbi Levenberg
Simie Faskowitz
Charlie Lutin
Sarah Gail and Allan Hytowitz
by Terri Heyman and Marc Cohen
Terri Heyman
by Laurie and Bill Robbins

Backpack Buddies

in memory of

Jim Smulian
by Denny Marcus
Paula Rachelefsky
by Laurie and Bill Robbins

Backpack Buddies in memory of

Alice Lewinson
by Ann and Mel Berss
Nathan Greenberg
by Linda Rosh and Marshall Fox
Solomon Hersh
by Rosalie Hersh

to thank

The clergy of Temple Sinai
by Camille and Benjamin Lefkowitz

in celebration of

Jan Jay
by Robin and Adam Mayer

praying for refuah sh'laymah (a speedy recovery) for

Nancy Loeb
by Laurie and Bill Robbins

Berman Leadership Development Fund

in memory of

Jim Smulian
by Judith and Mark Taylor
Elaine Pepper
by Candy and Steve Berman

Bernie Eisenstein Endowment Fund

in memory of

Myra Barovick
by Susan Eisenstein

Beth & Edward Sugarman Fund

in memory of

Jim Smulian
Harriet Greenblatt
Ted Frankel
Ann Whitehill
by Beth and Edward Sugarman

Beth Schafer Discretionary Fund

in memory of

Leon Grusin
by Cindy and Ken Schick
Jim Smulian
by Samuel Pettway
Nancy S. Schlesinger
by Betsy Gard
Esther Sawilowsky
by Susan and Howard Pelteson
Matthew Frank
by Rebecca Seidel and Gary Frank

Beth Schafer Discretionary Fund in appreciation of

Cantor Beth Schafer
by Jill Rosen
Sheila Freed
by Sheila and Merrill Wynne
Nanci Gay
by Leigh and Michael Segall
Nancy and Robbie Baron

in celebration of

Hayden Printz
by Rachel and Adam Printz
Samantha Eichenholz
by Barbara and Keith Eichenholz

in honor of

Matthew Frank
by Rebecca Seidel and Gary Frank
Kayla Milrad
by Alyza and Justin Milrad

Brian Waronker Memorial Fund for Addiction and Recovery

in memory of

Brian Waronker
by Julie and Jeff Rotenstreich
Nancy Galanti
Fruema Klorfein
Goldie Klorfein
by Cathy Borenstein
Marvin Robbins
Sid Kirschner
by Mitzi and Steve Waronker
Judy Cohen
by Claire Magnes
James Schlesinger
by Betsy Gard

in celebration of

Rabbi Levenberg
by Nancy Galanti
Amy Koonin Taylor
by Nancy and Ronnie Galanti

in appreciation of

Steve Waronker
by Cathy Goldstein
Rabbi Levenberg
by Allison and Daniel Levin

Contributions: November 2022 - March 2023

Brian Waronker Memorial Fund for Addiction and Recovery

in honor of

Steve Waronker
by Robert Arogeti
Julie and Jeff Rotenstreich
Debbie and Doug Kuniansky
Marcia and Richard Jacobson
Linda and Steve Citron
Nancy and Ronnie Galanti
Ilene Levin

Brotherhood Fund

in memory of

Elaine Pepper
by Kathy and Jason Evans

Cantor Sid Gottler Music Fund

in memory of

Howard Goldstein
by Sandi Stine

Cathy and Robert Sinsheimer Social Justice Endowment Fund

in memory of

Elaine Pepper
by Cathy and Robert Sinsheimer
Fay Ellis
by Susan Schwartz

in appreciation of

Cathy and Robert Sinsheimer
by Samantha and Jesse Sedler

Congregant Relief Fund

in memory of

Ida Richards
by Penina and Bruce Richards
Edwin Goldsmith
by Betsey Goldsmith
Julian Gross
Peter Gross
by Barbara and Alan Rucket
Gladys Stein
by Sandy Edelman
David Snow
by Barbara Snow
Larry Brill
Alice Brill
by Elaine and Stephen Brill

Cultural Arts Fund

in honor of

JacLynn Morris
by The Haber Mandel Family

DeVillie Holocaust Education Fund

in memory of

Richard Gay
by Jody Oestreicher
Joel Hecht
by Deedee and Marc, z"l Hamburger

Early Childhood Fund

in memory of

Harry Rabin
by Amanda and Daren Becker
Elaine Pepper
by Barbara Horowitz
Milton Kinbar
by Suzan and Gary Saidman

in celebration of

TSPS
by Alisa and Jason Alloy

Education Scholarship Special Fund

in memory of

Paula Rachelefsky
by Richard Gitomer
Fred Barlam
Paula Rachelefsky
Marvin Rachelefsky
by Brigham and Women's Primary Care
Bonnie Aronin
by Phyllis Cohen
Theodore Frankel, Tudros ben Yoseph Rivka
by Senior Living Solutions-Amy, Julie, Melissa, and Cathy
Jeffrey Young
by Jill and Kenneth Goldstein
Lillian Troop
by Susan and Neil Gordon

Ellen and Paul Goldstein Keshet Fund

in memory of

Sharon Doochin
by Frank Butterfield
Sheila Gerstein
Marilyn Shubin
Bunny and Charles Rosenberg
Ann and Mel Berss
Sheila and Howard Fagin
Viki Freeman
Lynda Walker
Betty Isenberg
Barbara Abend
Dianne Green and Lee Lovenheim
Linda Baron

Ellen and Paul Goldstein Keshet Fund

in memory of

Sharon Doochin
by Donna Perry
Ronnie Deutchman
Judy and Ronald Cohen
Pam and Mark Rosenthal
Beverly Aaron
Gail Cohn and Harvey Danits
Betty Isenberg
Susan and Martin Throne
Elaine Gruenhut
Nancy and Robbie Baron
Jill and Joseph Segal
Paul Goldstein
by Betty Isenberg
Donna Perry
Bess Doochin
Ricky Sacks
Sharon Cohen
Max Cohen
by Ellen Goldstein
Stanley Shader
by Lynn Podber

in honor of

Rabbi Levenberg
by Ellen Goldstein

Ellen & Sanford Schwartz Torah Learning Endowment Fund

in celebration of

Debbie Bauman
by Lara and Josh Tolchin

in honor of

Selma and Berney Shapiro
by Ellen and Sanford Schwartz

Ellyse & Warren Zindler Preschool Fund

in memory of

Irwin Lowenstein
Ted Frankel
Sid Kirschner
Jack Rozen
Elaine Pepper
Nancy Harris
Sterling Mayer Zindler
Anna Levy Zindler
Cookie Frank
Sharon Doochin
Veta Segal
Davis Dolezal
Sharon Cohen
by Ellyse and Warren Zindler

Contributions: November 2022 - March 2023

Ellyse & Warren Zindler Preschool Fund

in memory of

Max Cohen
Rosabelle Sacks
Dorothy Klingensmith
Shirley Blaine
Claire Lewis
by Ellyse and Warren Zindler

in honor of

Jack Feldman
by Ellyse and Warren Zindler

Ellyse & Warren Zindler Preschool Fund

praying for refuah sh'laymah (a speedy recovery) for

Bonnie Boyle
by Ellyse and Warren Zindler

Family Promise

in memory of

David Schilling
by Robin and Adam Mayer

Fred Ellman Culinary Enrichment

in memory of

Peggy Elman Greenbaum
by Susan Ellman-Zweig and Arnold Zweig

Freeman Family Preschool Enrichment Endowment Fund

in memory of

Natasha Freeman
by Randee and Bill Lieppe

in honor of

Brady Baron
by Arthur Schwartz

Geer Family Special Needs Education Fund

in memory of

Dale Shields
by Stacy and Ron Geer
Philip Stahlman
by Stacy and Ron Geer
Star and Steven Newman

General Endowment Fund

in memory of

Natasha Freeman
by Susan Kaplan
Felicia Gipsman

General Endowment Fund

in memory of

Jim Smulian
by Judy Benjamin
Lonnie and Tony Wen
Morris Frank
by Allie and Jason Frank
Richard Gay
by Jordan Cohen
James Smulian
by Robert Egerman
Beatrice Rappaport
by Jane and Alex Rappaport
Paula Rachelefsky
by Marcie and Robert Bashuk
Harold Goldman
Florence Goldman
By Robert Goldman
Philip Stahlman
by Joannie and Owen Dwoskin
Carol Lou Mandel
by Ronne and Ron Nenner
Nathan Diamond
by Lisa and Barry Diamond
Natasha Freeman
by Rachel Perling
Elaine Pepper
by Lynn and Lewis Redd
Irene Raymond
By Dale and Jimmy Glenn
Lillian Cohen
by Marlene Schwartz
Morton Schnaar
by Mavis and Jeffrey Wener
Ted Frankel
by Martin Levenstien
Leah Nichaman
Caroline and Rubin Piha
Sari and Olen Earl

Lillian Troop
by Sam Ogburn III
Saul Siegel
by Marcy and Marshall Siegel
Clifford C. Abrams
by Sylvia Talley

in honor of

Jack Feldman
by Tobyanne and Arnold Sidman
Janie Fishman and Leslie Walden
Robin and Adam Mayer
Gail Cohn and Harvey Danits
Mya Dorfman
by Andrea and Robert Fineman
Debbie Bauman
by Kathy and Jason Evans

General Endowment Fund

in appreciation of

Jack Feldman
by Lynn and Lewis Redd

George & Inge Robbins Enrichment Fund

in memory of

George Robbins
by Carolyn and Nathan Wallace
Jack DeLeon
by Carolyn and Nathan Wallace

in honor of

Rabbi Levenberg
by Alli and Mitch Allen

in celebration of

Jean and Jerry Cooper
by Carolyn and Nathan Wallace
Austin Daniel
by Leslie and Doug Isenberg

to thank

Rabbi Levenberg
by Heather and Matt Bernes

Hineini Accessibility Fund

in memory of

Lillian Troop
Ted Frankel
By Michelle and Gary Simon

in honor of

Rabbi Levenberg
by Susie Davidow

Irving B. Schoenberg Leadership & Ethics Fund

in memory of

Joe Hoffman
Jack Rozen
Ted Frankel
Joseph Hoffman
Jeanette Hoffman
Pearl Hoffman
Suzie Peltzman
Reuben Peltzman
by Ann and Irving Schoenberg

in honor of

Irv Schoenberg
by Barbara Katinsky
The clergy of Temple Sinai
by Ann and Irving Schoenberg

Contributions: November 2022 - March 2023

Jan & Warren Epstein Cultural Arts Endowment Fund

in memory of

Arnold Lincove
 Florence Epstein
 Arlene Kushner
 Sid Kirschner
 Ted Frankel
 Lillian Troop
 Jerome Epstein
 By Jan and Warren Epstein

in celebration of

Zayde on his birthday
 By Jacob, Marielle, Lane, and Emily

in honor of

Sarah Gail and Allan Hytowitz
 Temple Sinai Staff
 Phil Kranz
 by Jan and Warren Epstein

Katinsky Fund

in memory of

Jack Rozen
 by Shirley Michalove

in celebration of

Barbara Katinsky
 by Shirley Michalove

Kesher Fund

in honor of

Ramon Franco
 by Sandra Mislow
 Michele Scheer
 Maxine Rosen
 by Berylann Strada

in memory of

Jim Smulian
 by Dale, Bjorn, Cody, Haley, and
 Brittany Haavik
 Richard Gay
 Josephine T. Specter
 by Laurie and Bill Robbins
 Ricky Sacks
 by Claire Magnes
 Mark Weinstein
 Saul Pearl
 Bernie Eisenstein
 by Susan Eisenstein

Kesher Fund

in memory of

Yvonne Teichman
 Natasha Freeman
 by Viki Freeman
 Ethel Kopkin
 Theodore Kopkin
 by Marian Kopkin
 Ricky Sacks
 by Pearlann Horowitz
 Estelle Silverman
 by Sheri and Steve Labovitz
 Phil Stahlman
 by Betty Isenberg
 Arlene Kushner
 Robert Kushner
 by Martin Kushner
 Dave Teitler
 by Berylann Strada
 Stuart Katz
 Carol Katz
 by Sydney and Howard Katz
 Rose Saidman
 Harry Saidman
 by Suzan and Gary Saidman
 Jerry Blonder
 Michael Blonder
 by Lois Blonder
 Leslie D. Gurvey
 by Stacy and Mark Frank
 Phyllis Podber
 by Cheryl and Ted Schwartz
 Muriel Marks
 Corinne Capilouto
 by Susan and David Capilouto
 Natasha Freeman
 by Karen and Jeffrey Shapiro
 Dave Teitler
 by Berylann Strada
 Robert Mendel
 by Cathy Mendel and Alan
 Rothenberg
 Ted Frankel
 by Betty Isenberg
 Linda and Charles Kaplan
 Les Gurvey
 by Lois Gurvey
 Israel Eisenstein
 by Susan Eisenstein

in appreciation of

Michele Scheer
 by Norma Gallow
 The Kesher Committee
 by Nanci Gay

Kesher Fund

praying for refuah sh'laymah (a speedy recovery) for

Todd Sherman
 by Betty Isenberg

Lichtenstein Israel Fund

in appreciation of

Brenda and Mark Lichtenstein
 by Ivan Lichtenstein

Lillie Janko Event Fund

in memory of

Deedie Jessup
 by Else and Jay Goldberg

Loventhal Scholarship Fund

in memory of

Elaine Pepper
 Arlene Rosenstein
 Alice Lewinson
 by Rachel Burt and Daniel Loventhal
 Ted Frankel
 by Rita and Bill Loventhal

Loventhal Scholarship Fund

in honor of

Bill Loventhal
 by Ann Loventhal
 Elaine Pepper
 by Rita and Bill Loventhal

Maxine & Ronald Rosen Jewish Day School Fund

in memory of

Pauline Kahn
 Oscar Rosen
 Faye Rosen
 by Maxine and Ronald Rosen

Merrill & Sheila Wynne Judaic Scholarship Fund

in memory of

Martin White
 Nancy Harris
 Gerald Wynne
 Ted Frankel
 by Merrill and Sheila Wynne

in honor of

Sidney Kirschner
 Jack Feldman
 by Sheila and Merrill Wynne

Contributions: November 2022 - March 2023

Operation Enhancement Fund in memory of

Jim Smulian
by Reene Weinstein
Jeffrey Alperin
Enid and Jerry Draluck
Angie and Sam Allen
Susan Kidd
Florence Zuber
by Cynthia and Howard Gibbs
Charles Golden
Rabi William Sajowitz
by Judith and Ronald Golden
Richard Gay
by Linda and Marty Davidson
Lynn and Jary Glazer
Paul Miller
by Harriet and Robert Berlin
Dale Shields
by Laura Lee and Myron Dwoskin
Paula Rachelefsky
by Ronald Koenig
Evelyn Postelnek
Philip Postelnek
by Sara and Mark Kanov
Sam Shapiro
by Miriam and Jeffrey Rosenblum
Philip Zuber
by Cindy and Howard Gibbs
Arlene Kushner
by Doris Rothman
Renee and David Dudovitz
Roslyn Winston
Bev Aaron
Nancy Harris
by Barbara Londberg
Anne Kingloff
by Sandra Palay
Suzin Berlin
by Harriet and Robert Berlin
Sam Esterman
by Elaine and Steve Brill
Lester Malcolm Breen
by Betty Breen
Phil Stahlman
by Deborah and Louis Jacobs
Paula Rachelefsky
by Jerri and John French
Ruth Ackerman
by Karen and Brian Shonson
Reuben Brody
by Janet and Jerel Rush
Harold Gordon
by Helen and Michael Perkel

Operation Enhancement Fund in memory of

Lillian Troop
by Sally Pinsker and Alice Arogeti
The Selig Foundation, Linda and
Steve Selig
The Selig Foundation, Cathy and
Steve Kuranoff
Ted Frankel
by S. Jarvin Levison
Jack Holland
Harriet and Robert Berlin
Herb Cohn
Nancy Ross
Judy and Robert Port
Eleanor Galin
Hank Oxman
Martin Tanenbaum
by Robyn Tanenbaum
Jeffrey Young
by Gillian and David Piha
Marc Hamburger
by Etta Cohen
Karen Malter
Jerry Drucker
by Michael and Laura Drucker
Jacob Kingloff
by Sandra Palay
Davis Dolezal
by Sandra and Davis Abrams

in honor of

Jack Feldman
by Robyn Tanenbaum
Sheri and Steve Labovitz
Lynn and Jan Saperstein
Barry Hyman
by Janice and Stephen Hyman
Selma and Berney Shapiro
by Ilicia and Robert Shapiro
Sarah Gail and Allan Hytowitz
by Phyllis Grocoff
Michele and George Scheer
Jack Feldman
by Merle and Myron Smith

in appreciation of

Renay and Ned Blumenthal
by Marilyn Mix
The clergy of Temple Sinai
by Lynn and Rick Shapiro

Philip N. Kranz Learning Center Fund in memory of

Thelma Solomon
by Sharon and Roger Solomon
James Smulian
by Debbie Labovitz
Sophie Thompson
by Dede and Robert Thompson
Ethel Levenson
by Caryn and Jason Bernstein
Lillian Troop
by Susan and William Cabot
Wilbert M. Cohen
Helen L. Cohen
by Caryn and Jason Bernstein

in honor of

Dr. Marshall Abes
Fred Feinberg
by Sandra Mislow
Rabbi Phil Kranz
by Sarah Gail and Allan Hytowitz

in appreciation of

Rabbi Kranz
by Beth and Edward Sugarman

Pre-school Program and Scholarship Fund

in memory of

Harvey Langberg
by Julie and David Abes
Ray Cohen
by Lynn and Bert Reese

in honor of

Debbie Bauman and Vicki Zellner
by Sheila and Jerry Laboda
Lynn Reese
by Candy Frank

Rabbi Kranz Institute for Jewish Learning Fund

in memory of

Albert L. Beerman
by Glenda Beerman Pollock and
Bernard Pollock
Paula Rachelefsky
by Josie Berry and David Green
Ethel Kopkin
Theodore Kopkin
by Marian Kopkin
David Andrew Israel
by Faye Peterken

Contributions: November 2022 - March 2023

Rabbi Kranz Institute for Jewish Learning Fund

in memory of

Ted Frankel

by Josie Berry and David Green

Andrew and Toni Troop

Elaine and Jerome Blumenthal

in honor of

Sarah Gail and Allan Hytowitz

by Nancy Wells

Lynn and Bert Reese

Paula Rachelefsky

by Josie Berry and David Green

Rabbi Phil Kranz

by Linda Harris

Rabbi Levenberg Discretionary Fund

in memory of

Phyllis Franco

Lisa Jo Holtz

Kenny Kaufman

Gary Unell

by Carole and Jan Jackson

Idella Lichter

by Byron Lichter

Anne Novak

by Glenda Beerman Pollock and

Bernard Pollock

Norma Davidow

by Tammi and Stephen Parker

Myra Barovick

by Mona and Eileen Shuman

Arlene Kushner

by Barbara Katinsky

Phillip Morgan

by Wendy Katz and Darrel Gilbert

Kenneth Kershbaum

by Kathy and Jason Evans

Freda Weinstein

by Reene Weinstein

Ted Frankel

by Cary Goldenthal

Alice Lewinson

by Nancy and Mark Kaufman

Ethel Lovenheim

by Dianne Green and Lee

Lovenheim

Arlene Kushner

by Arlene and David Taylor

Nancy and Sandy Simon

John Smith

Minette Smith

Irene Steinman

Albert Steinman

by Andy and Steve Steinman

Rabbi Levenberg Discretionary Fund *in memory of*

Charlie Goldberg

by Anon

Dolores Barkin Leeds

by Eve Aptheker and Leonard Lipkin

Morris Adrian Scharff

by Helene and Eric Scharff

Ricky Sacks

by Andy and Steve Steinman

Melanie Jackson

Richard Gay

by Nancy and Robbie Baron

Phyllis Franco

by Sherry and Cary King

Jay Weinstein

by Reene Weinstein

Harry Alpert

Morris Thompson

by Dede and Robert Thompson

Rella Maier

by Paula and Bennet Alsher

Emma Eilayah Stifel

by Julie and Brian Stifel

in appreciation of

Rabbi Levenberg

by Sheri and Mark Schwartz

Sheila and Merrill Wynne

Stacy and Kevin Brown

Nanci Gay

Linda Lieberman

Laura Schilling

Jill Rosen

TobyAnne and Arnie Sidman

Marty Kushner

Lynne and Steven Eisenstein

Stephen Zellner

Nancy and Robbie Baron

Stephanie and Scott Sailor

Debbie and Mark Deutsch

Andrew, Andrea, Jenna, and Josh

Troop

Lynn and Jan Saperstein

Molly and James Sloan

Marcia and Toby Brown

The honor we received

by Selma and Berney Shapiro

in honor of

Rabbi Levenberg

by Annette and Ted Marcus

Charlotte and Michael Horwitz

Brittany Loffert and Christopher

Moses

Darcy and Joe Oxman

Rabbi Levenberg Discretionary Fund *in honor of*

Rabbi Levenberg

by Beth and Adam Leaderman

Lillie Janko

Geri and Richard Fitterman

Gail Cohn and Harvey Danits

Suzan and Gary Saidman

Barbara Katinsky

Nancy and Morton Dimenstien

Sheila and Merrill Wynne

Merle and Myron Smith

Cary Rodin

Quinn Dimenstien

by Nancy and Morton Dimenstien

Rabbi Levenberg

by Andrea and Doug Spear

Harriet Simmons

Temple Israel

Francoise and Michael Szikman

Gareth Young

Matthew Frank

by Rebecca Seidel and Gary Frank

Eric Johnson

by David Bailys

Carole and Jan Jackson

by Sandra Mislow

Irv Schoenberg

by Mimi Gould

Kayla Milrad

by Alyza and Justin Milrad

Debbie Bauman and Vicki Zellner

by Debbie and Andrew Bauman

in celebration of

Rabbi Levenberg

by Barbara and Donald Lippman

Judy and Ronald Cohen

Betty Isenberg

Amy and Charles Fox

Robyn Tanenbaum

Brenda and Mark Rappaport

Bobbi Kornblit

Ilana and Eric Wilensky

Daphne Gabrielle Meyer

by Debra and Adam Meyer

Samantha Eichenholz

by Barbara and Keith Eichenholz

Connor Printz

by Rachel and Adam Printz

Sarah Gail and Allan Hytowitz

by Reene Weinstein

Betsy Lipman and Scott St. Lifer on

their marriage

by Heidi and Paul Lipman

Contributions: November 2022 - March 2023

Rabbi Levenberg Discretionary Fund to thank

Rabbi Levenberg
by Joyce and Victor Kaplan

Rabbi Richard Lehrman Memorial Fund

in memory of

Ted Frankel
Dolores Arnovitz
by Linda Harris
Jim Smulian
by Ann Abrams

Rabbi Ron Segal Endowment Fund *in honor of*

Betty Arogetti
by Sybil and Stanley Bernath

Rabbi Segal Discretionary Fund *in memory of*

Joseph Wener
by Linda and Robert Wener
Natasha Freeman
by Penina and Bruce Richards
Joseph Moltach
Mary Rudin
by Selma and Berney Shapiro
Brenda Passer
by Jeffrey Passer
Ricky Sacks
by Melissa and Ira Blecker
Susan Schwartz
Veta Segal
by Melissa Strada
Ricky Sacks
by Sherry and Cary King
Jim Smulian
by Melanie Leeth
Irwin "Andy" Berger
Lita "Lee" Berger
Julianne Berger
by Sharon and William Moscow
Donald Schilling
by Julie and David Abes
Sharon Doochin
by Lois Blonder
Dale Shields
by Nancy and Robbie Baron
James Smulian
by Jo and Bill Golson
Jacob Sherman
by Reene Weinstein
Jack Rozen
by Karen Malter
Joan Kaufmann

Rabbi Segal Discretionary Fund *in memory of*

Sarah Robinson
by Stacey and Gene Wypyski
Lizbeth Kapp
by Jennifer and Eric Hartz
Bernard Gordon
by Dianne Green and Lee Lovenheim
Kyle Burnat
by Rita Burnat
Arlene Rosenstein
by Rob Rosenstein and Family
Dianne Green and Lee Lovenheim
Etta Fox
Leo Fox
Leonard Fox
by Esta Hirsh
Jay Brendt Scheer, Yosef Baruch
Samuel Finn Dana, Shmuel Ephraim
by Michele and George Scheer
Judy Cohen
by Linda, Ande, and Cindy Baron
Fay Levenson
Martin Trilling
Michael Polinsky
by Selma and Berney Shapiro
Dr. Jack Rozen
by Suzanne and Joel Engel
Etta Cohen
Ted Frankel
by Barbara Katinsky
Myrna Hamilton
by Selma and Berney Shapiro
Peggy Scharff Wolf
by Helene and Eric Scharff
Lil Wener
by Linda and Robert Wener
Hilda Rozen
by Nancy Wells

in appreciation of

Rabbi Segal
by Alison and Eric Weiner
Stacy and Kevin Brown
Nanci Gay
Stacy Milon and Lonnie Cooper
Nancy and Robbie Baron
Brenda and Mark Rappaport
Lynn and Jan Saperstein

in celebration of

Samantha Eichenholz
by Barbara and Keith Eichenholz
Rabbi Ron Segal
by Nikki and Jack Feldman

Rabbi Segal Discretionary Fund *in honor of*

Evelyn and Milt Crane
by Melissa Crane
Kayla Milrad
by Alyza and Justin Milrad
Rabbi Segal
by Debbie and Richard Pinsky
Linda and Steve Citron
by Ginger Schlanger
Mya Dorfman
by Jodi and Larry Benator
Selma and Berney Shapiro
by Randy, Sari, Chase, and Sy
Alifeld
Sheryl Arno
by Selma and Berney Shapiro
Maxine and Ron Rosen
Richard Alterman
by Sandra Mislow
Rabbi Segal
by Sandra Mislow
Francoise and Michael Szikman
Rabbi Levenberg
by Annette and Ted Marcus
The 2022 High Holy Days
by Sara and Joel Denbo
Dr. Shia Elson
by Gina Shapiro
Riley Bodner
by Jennifer and Steven Bodner

to thank

Rabbi Segal
by Renee Unell
to thank
Rabbi Segal
by Lois Gurvey
Rabbi Segal
by Stephanie Carlquist and Jake
Maziar

praying for refuah sh'laymah (a speedy recovery) for

Sandy Schwartz
Simie Faskowitz
Maxine Rosen
by Selma and Berney Shapiro

Rabbi Trief Discretionary Fund *in memory of*

Karen Richards Greenhood
by Dana and David Meyer
Dale Shields
by Rachel and Adam Printz

Contributions: November 2022 - March 2023

Rabbi Trief Discretionary Fund *in memory of*

Davis Dolezal
by Barbara Gold

in appreciation of

Rabbi Trief
by Leigh and Michael Segall
Nancy and Robbie Baron
Brenda and Mark Rappaport
Sarah and David Sirzyk
Sandra Mislow, Eileen Silberstein,
and Gail Kirschner
Nanci Gay
Jill Rosen
Danielle and Peter Zimmerman
Tobyanne and Arnie Sidman
Lynn and Jan Saperstein

in honor of

Hayden Printz
by Rachel and Adam Printz
Kayla Milrad
by Alyza and Justin Milrad

in celebration of

Samantha Eichenholz
by Barbara and Keith Eichenholz
Katherine and Ryan Schwartz
by Cathy and Jeffrey Schwartz

praying for refuah sh'laymah (a speedy recovery) for

Sandy Schwartz
by Reene Weinstein

Richman Spiritual Relationship Endowment Fund

in memory of

Adam Reams
by Linda and Jerry Richman

in celebration of

Jerry Richman
by Simie and Larry Faskowitz

in honor of

Jerry Richman
by Evie Sacks and Cary Rodin

Robert S. Janko Children's Enrichment *in memory of*

Ted Frankel
Dr. Jack Rozen
Hilde Götz
Judy Gavron Cohen
Bob Janko
Eunice Janko
Arthur Raphael
Bob Janko
by Lillie Janko
Deedie Jessup
by Andy and Steve Steinman
Stanley Wells
by Nancy Wells

Ronald & Judy Cohen Facility Improvement Endowment Fund

in memory of

Nancy Harris
Nancy Harris
Jack Rozen
Judy Cohen
Jay Senoff
Ted Frankel
by Judy and Ronald Cohen
Judy Cohen
by Mimi and Dan Maslia

Samuel Gordon Adult Education Fund *in honor of*

Debbie Bauman
by Dena Bauman

Second Helpings Fund

in honor of

Mark Schiff
by Debbie and Edward Levin
Dr. John Seiler
by Harriet Simmons
Jeff Diamond
by Ronnie Zandman
Daniel Ragland

in memory of

Harriet Postman
by Evelyn and Milt Crane
Phil Stahlman
by Meghan and Todd Koransky
Julia Klineman
by Barbara and Bill Klineman
Edward Pelteson
Esther Pelteson
Milton Sawilo
by Susan and Howard Pelteson

Second Helpings Fund *in memory of*

Ethel Kopkin
Theodore Kopkin
by Marian Kopkin
Morris W. "Buster" Frank
by Stacy and Mark Frank
Lillian Troop
by Sheri and Steve Labovitz
Ted Frankel
by Amy and Mike Gandolfo
Lynn Borsuk and Robert Smulian

in celebration of

Jeff Diamond
by Ellen Gleitman

Sharon Fagin & Goldie V. Morris Music Enrichment Fund

in memory of

Jack Rozen
Ted Frankel
Susan Shapiro
Phil Stahlman
Nancy Harris
Benjamin Fagin
Sylvia Fagin
by Sheila and Howard Fagin
Robert E. Morgan, Sr.
by Gene Morgan and Robert
Weinstein

in honor of

Howard Fagin
by Evie Sacks and Cary Rodin

in celebration of

Sarah and Alan Hytowitz
by Sheila and Howard Fagin

Sinai Refugee and Immigrant Relief Fund

in memory of

Joseph Wener
by Mavis and Jeffrey Wener
Henry Bornfreund
Stan Bornfreund
by Lynn and Jan Saperstein
Edna Barkin
by Temme Barkin-Leeds
Isidore Crane
by Evelyn and Milt Crane

Contributions: November 2022 - March 2023

Sinai Refugee and Immigrant Relief Fund

in celebration of

Linda and Bob Wener
by Brenda and Mark Rappaport

in honor of

Peter Savitz
by Judith and Stanley Fineman

to thank

Rabbi Brad Levenberg
by Temme Barkin-Leeds

Social Action Fund

in memory of

Arlene Parker
by Michelle and James Neuberger
Ted Frankel
by Roslyn Leopold
Eileen Epstein
Jerome Lovenheim
by Dianne Green and Lee Lovenheim

in honor of

Jeff Diamond
by Alice and Stephen Byrne

in celebration of

Jill Wener and Jeff Leach
by Brenda and Mark Rappaport

Steven Eichel Jewish Law Library Fund

in memory of

Ted Frankel
by Shirley Michalove

Susan & Howard Rothman Adult Program Fund

in memory of

Jeremy Rosenberg
by Rhonda and Michael Rothman
Aviva and Clemens Reuter
Charlotte Eichner
Charles Reiner
by Ilse Reiner
Lillian Beatrice Troop
by Julie Youdovin

Taylor Greenberg Family Religion School Scholarship Fund

in memory of

Ted Frankel
Morris Greenberg
by Arlene and David Taylor

in celebration of

Sara Gail and Allan Hytowitz
by Arlene and David Taylor

Technology Fund

in memory of

Donald Schilling
by Barbara Abend

Teen Israel Scholarship Fund

in memory of

Jeffrey Young
by Debbie and Edward Levin

Tikun Olam

in memory of

Jim Smulian
by Elise Eplan

in honor of

Drew Eisenman
by Leslie and Doug Isenberg

in celebration of

Jeff Diamond
by Debora Barney

Tobyanne & Arnold Sidman Endowment Fund

in memory of

Charles J. Sidman
by Tobyanne and Arnold Sidman

in honor of

Tobyanne Sidman
by Nicole and Eric Sidman
Arnie Sidman
by Sharon Tarlow

in appreciation of

Tobyanne and Arnold Sidman
by Donna and Donald Karras

Torah Learning Fund

in memory of

Ligia Quesada
Rafael Garcia
by Haydee and Arthur Cornfeld

Torah Learning Fund

in honor of

Debbie Bauman and Vicki Zellner
by Leslie Page

Women of Sinai

in honor of

Marley Richards
by Kathy and Jason Evans

Youth / Teen Program & Scholarship Fund

in memory of

Elaine Pepper
by Lynn and Jan Saperstein
Miles Schlesinger
by Diana Tsiang and Steven Peltier

Zucker Relational Community Fund

in honor of

Jack Feldman
by Melanie and Scott Zucker

in celebration of

Leah Staenberg and Drew Zucker
by Sydney and Howard Katz

DATED MATERIAL



Dear Sinai Congregants:



Temple Sinai, as always, went out of its way to pay tribute to its Rabbi Emeritus. My 80th birthday, last month, was an “affair to remember.” And it was made especially wonderful by people like you who honored me with a contribution to the congregation, in commemoration of my milestone.

Your gesture means the world to me. It serves to bring back memories of the two and half decades during which I was privileged to serve as your Senior Rabbi. I considered you treasured congregants then and, in my retirement, I have been treated with the same measure of respect and kindness. I am most grateful. As the Torah states, “my lines (are truly) fallen unto me in pleasant places” and, for that, I am eternally grateful.

Thank you.

As always,

PHIL KRANZ
Rabbi Emeritus

 facebook.com/TempleSinaiATL
 Instagram: @templesinaiatlanta
 https://vimeo.com/templesinai

Published by Temple Sinai
5645 Dupree Drive
Sandy Springs, GA 30327
P: 404.252.3073; F: 404.252.8570
www.templesinaiatlanta.org