

News & Information from Temple Solel

Pathfinder

TEMPLE
SOLEL



MARCH/APRIL 2019

ADAR/NISSAN 5779

▲ New Purim Spiel

Written by David Shukiar

Directed & Choreographed
by Cara Freedman

Featuring Cantor William Tiep
as Haman, a live band, and
music and dance ensemble
by our own Religious
School Acting Chug
students



CHAMILTON

Join
The Purim Revolution
at Temple Solel

Two Performances

Saturday, March 23
7:00pm

Sunday, March 24
10:00am

**Playbill Ads &
Sponsorships
Available**

Visit www.templesolel.net

Tickets are free

Temple Solel's

Purim Carnival

SUNDAY, MARCH 24 • 11AM - 2PM

Visit www.templesolel.net for all the details!

We Need Your Help...

Volunteer at <http://bit.ly/purim2019>



Temple Directory

Rabbi David M. Frank

Senior Rabbi

dfrank@templesolel.net

Rabbi Adam M. Wright

Associate Rabbi

awright@templesolel.net

Cantor William Tiep

Cantor

btiep@templesolel.net

Steven Gerard

Executive Director

sgerard@templesolel.net

Judy Bricker

Temple Administrator &

Programming Director

jbricker@templesolel.net

Ellen Fox

School Director

efox@templesolel.net

Craig Parks

Youth Director

solelyouth@yahoo.com

Anastasia Rollins

*Director of Finance & Human
Resources*

arollins@templesolel.net

Leslie Scheck

*Director of Early Childhood
Education*

lscheck@templesolel.net

Sarah Brown

Receptionist

sbrown@templesolel.net

Beth Cates

Graphic Design

graphics@templesolel.net

Mayra Lopez

ECC Office Assistant

mlopez@templesolel.net

Jenny Luu

Accounting Intern

accounting1@templesolel.net

Jose Melgoza

Facilities Manager

Rocio Montelongo

Clergy Assistant

clergyassistant@templesolel.net

Enid Stechel

ECC Office Manager

estechel@templesolel.net

Toby Williams

AV Tech

avtech@templesolel.net

Stina Wilensky

Religious School Secretary

swilensky@templesolel.net

March Worship Schedule

Friday, March 1

5:28pm | Candle Lighting

6:00pm | Erev Shabbat Family Service with Bimah Beats & Birthday Blessings

Saturday, March 2

10:00am | Shabbat Service with B'nai Mitzvah

Torah Portion: Exodus 35:1-38:20

Haftarah: I Kings 7:40-50

Friday, March 8

5:33pm | Candle Lighting

6:00pm | Erev Shabbat Service

7:00pm | Teen Shabbat Jam

Saturday, March 9

10:00am | Shabbat Service with B'nai Mitzvah

Torah Portion: Exodus 38:21-40:38

Haftarah: I Kings 7:51-8:21

Friday, March 15

6:39pm | Candle Lighting

6:00pm | Kulanu (All of Us) Shabbat Experience

6:00pm | Erev Shabbat Service

Saturday, March 16

8:30am | Torah Study

Torah Portion: Leviticus 1:1-5:26

Haftarah: Isaiah 43:21-44:23

Friday, March 22

6:44pm | Candle Lighting

6:00pm | Erev Shabbat Service with Shabbat Unplugged Band

Saturday, March 23

10:00am | Shabbat Service with B'nai Mitzvah

Torah Portion: Leviticus 6:1-8:36

Haftarah: Jeremiah 7:21-8:3; 9:22-23

Friday, March 29

6:49pm | Candle Lighting

6:00pm | Erev Shabbat Service with Healing Tapestries

Saturday, March 30

10:00am | Shabbat Service with B'nai Mitzvah

Torah Portion: Leviticus 9:1-11:47

Haftarah: II Samuel 6:1-7:17

Shulcloud Member Portal

For all Temple Solel Online Payments and Registrations: Visit <https://templesolel.shulcloud.com/> and remember you must log into the online portal, located in the upper right corner of the home page screen for all forms to appear. If you need help or have questions, please email accounting@templesolel.net.

Temple Solel of North San Diego County, Inc.

3575 Manchester Avenue, Cardiff by the Sea, California 92007

Office Phone..... 760.436.0654

Office Fax..... 760.436.2748

Early Childhood Center 760.944.1285

Early Childhood Fax..... 760.436.2748

Temple Solel is a Reform congregation dedicated to promoting Jewish community and continuity through study, prayer and acts of justice and loving kindness.

Temple Solel Pathfinder

Published bi-monthly. Please send submissions by March 18, 2019 for the May/June Newsletter to Judy Bricker, jbricker@templesolel.net or Beth Cates, graphics@templesolel.net. We welcome story ideas and event photos from temple members.

April Worship Schedule

Friday, April 5

6:54pm | Candle Lighting

6:00pm | Erev Shabbat Family Service with Bimah Beats & Birthday Blessings

Saturday, April 6

10:00am | Shabbat Service with B'nai Mitzvah

Torah Portion: Leviticus 12:1-13:59

Haftarah: II Kings 4:42-5:19

Friday, April 12

6:58pm | Candle Lighting

6:00pm | Erev Shabbat Service with Healing Tapestries

7:00pm | Teen Shabbat Jam

Saturday, April 13

10:00am | Shabbat Service with B'nai Mitzvah

Torah Portion: Leviticus 14:1-15:33

Haftarah: II Kings 7:3-20

Friday, April 19

7:04pm | Candle Lighting

Erev Pesach - No Erev Shabbat Service

Saturday, April 20

No Morning Shabbat Service

5:00pm | Second Night Community Seder @ Temple Solel

Torah Portion: Exodus 12:37-42. 13:3-10

Friday, April 26

10:00am | Passover Yizkor Service

7:09pm | Candle Lighting

6:00pm | Erev Shabbat Service with Shabbat Unplugged Band

Saturday, April 27

10:00am | Shabbat Service with B'nai Mitzvah

Torah Portion: Torah: Exodus 14:30-15:21



SAVE THE DATE
JEWISH COMMUNITY DAY
AT PETCO PARK

SUNDAY, JULY 28 vs GIANTS at 1:10PM

Come celebrate Jewish culture and community at Petco Park

Discounted tickets available in select Jewish community sections

Pre-game social event and giveaway item included

Additional details to follow



FOR MORE INFORMATION, PLEASE CONTACT:
Logan Washburn at Lwashburn@padres.com or 619-795-5137

Welcome Message

From Shana Hoolihan, Temple Solel Vice President

Dear Temple Solel Families,

After searching for a temple closer to our home and a more hamish temple for our young family, my husband, Chris and I joined Temple Solel in 2003. I joined the Board of Directors in 2014 and I am now one of the Vice Presidents, Co-Chair of Sisterhood and I just Co-Chaired the Gala for the third year in a row. I am so grateful that I have been able to give back to my Jewish community in so many ways. I truly feel that the more you show up to participate and volunteer, the more connected you will feel.

Our youngest attended the ECC and all three of our children attended Religious and Hebrew School, Camp Simcha and were B'nai Mitzvah at Solel. Our oldest daughter, Emily, has filled in for Cantor Tiep several times and is now a Cantorial Student herself. Our son, Bailey, attended Pre-Confirmation, Confirmation and was on the Olim Board for three years. He also participated in the 11th and 12th grade Hartman Leadership Program and is currently a Sophomore at the University of Colorado, Boulder. Our youngest daughter, Rebekah, went to Israel with Rabbi Frank last year with the Teen Journey class, is in the Kavannah band and performs at Teen Shabbat Jam, is on the Olim Board, participates in the Hartman Leadership Program and has been in Rosh Hodesh since the 7th grade. She is currently a Junior at San Marcos High School. I feel very fortunate that my kids have felt so connected to Temple Solel and have participated and given back as I have.

My husband and I have owned Pacific Beach Veterinary Clinic for 10 years and we hope to open a second Veterinary Clinic this year in North County. We met at UC Davis when we were 18 and 19 and celebrated our 25th wedding anniversary last summer adventuring through Italy.

I am truly excited about all the positive changes that are currently happening at Temple Solel. Temple is our family's Jewish community, and I am passionate about ensuring that our warm, welcoming and inclusive Temple is around for many years to come.

L'Shalom,



Shana

Mazel Tov!

Mazel Tov on the wedding of Seth Eli Stern to Heather Ashley Gass on December 3, 2018, son of Marty Stern & Marcia Kern.

Welcome New Members

November: Matthew & Hadar Meador and daughter Gali • Adam Scislowicz & Tao Long and son Aegis.

December: Mark & Sarah Birnbaum • Ronald & Joan Hoffman • Jarrett & Halle Ramaiya and daughter Janae.

(New members who joined in January/February will appear in the next issue.)

Welcome New Babies

Leah Covitt, granddaughter of Marc & Gail Covitt, born December 3, 2018.

Madeline Gray Benavidez, granddaughter of Leo & Barbara Benavidez, born December 5, 2018.

Noam Ella Levron, granddaughter of Dr. Martin & Tarra Schulman, born January 22, 2019.

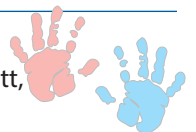

Upcoming Events



SISTERHOOD: HAMANTASHEN BAKING FOR THE PURIM CARNIVAL

Sunday, March 3 @ 9:00am - 11:00am

Wednesday, March 20 @ 9:00am - 11:00am

Support Temple Solel's Purim Carnival by signing up to bake Hamantaschen! And volunteer to sell the Hamantaschen at our Purim Carnival, Sunday March 24 from 11:00am-2:00pm.

Contact Shana Hoolihan, hoolowitz@aol.com for additional details.



ECC CORNHOLE TOURNAMENT

Sunday, March 3
3:00pm - 6:00pm

Join us for a fun afternoon of cornhole, delicious woodfired pizza and refreshing drinks all benefiting the ECC.

\$40 per person / \$45 at the door.

At Leichtag Commons, 441 Saxony Road, Encinitas.

For tickets & sponsorship opportunities, visit www.templesolel.net.

TOT SHABBAT @ TEMPLE SOLEL

Saturday, March 9
9:00am

Purim, PJ's & Pancakes Tot Shabbat

Wear your PJ's and join us for a Purim themed morning Tot Shabbat, complete with pancakes! There is no charge for this event.

To RSVP, visit www.templesolel.net.

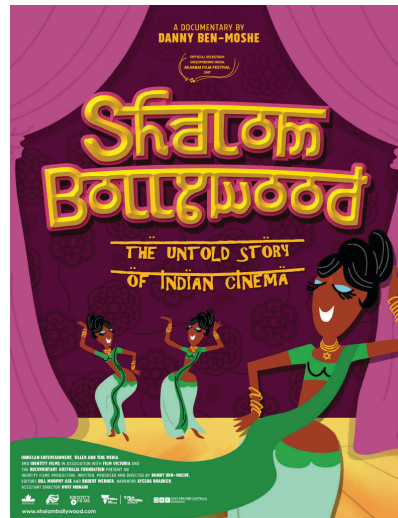

HAVDALAH NIGHTS PRESENTS: FOREIGN FOODS & FILMS

Saturday March 9
6:30pm

Shalom Bollywood – A celebration of the all-singing, all-dancing history of the world's largest film industry.

When Indian cinema began 100 years ago, it was taboo for Hindu and Islamic women to

perform on screen, so Indian Jewish women took on female lead roles, which they dominated for decades. Infused with music and dancing, the cheekily-told film oozes Bollywood.

6:30pm - Vegetarian Indian Dinner & Film - \$20 per person

7:15pm - Dessert & Film only - \$5 per person

To RSVP, visit www.templesolel.net by March 4.

KULANU (ALL OF US) SHABBAT EXPERIENCE

Friday, March 15
6:00pm

Led by Craig Parks, this service is open for anybody 0-110 years old, who has stayed away from services because of fear of making noise, judgment, or the inability to sit through traditional service. A fun and connected musical Shabbat experience inspired by the beauty and wisdom of our Jewish tradition.



SECOND NIGHT COMMUNITY SEDER

Saturday, April 20
5:00pm

Led by Rabbi Wright and Cantor Tiep

Invite your family and friends as we celebrate the Exodus from ancient Egypt.

Members - \$45 / Non-member \$50 / Children Ages 6 thru 12 - \$20 / Children 5 and under \$5

To RSVP, visit www.templesolel.net.

Upcoming Events



TEMPLE SOLEL 2018 - 2019



Music Series



April 7 "Coming Home" Concert

Featuring Rabbi Cantor Alison Wissot, Cantor Yonah Kliger, Cantor Emma Lutz, and Pianist Tali Tadmor

May 23 Stars of David from Song to Song

Featuring Cantor William Tiep, Cantor Leigh Korn, Cantor Tifani Coyot, Cantor Rebecca Garfein, Cantor Lizzie Weiss, Cantor Kay Greenwald, Cantor Don Gurney, and Cantor Yonah Kliger

June 1 Shorashim Concert

For sponsorship & ticket information visit www.templesolel.net

TEMPLE SOLEL
EARLY CHILDHOOD CENTER

REGISTER NOW!

2019-2020 School Year

CALL THE ECC OFFICE FOR A TOUR TODAY!
760.944.1285

Amazing Early Childhood Experiences for
Infants - Kindergarten

Low Ratios
Nurturing Teachers
Beautiful Environment
Engaging Curriculum
Flexible Schedule Options



B'nai Mitzvah

MAZEL TOV TO OUR
B'NAI MITZVAH STUDENTS



Get Involved



SUPPORT TEMPLE SOLEL

AmazonSmile is a program where Amazon donates 0.5% of the purchase price of eligible products to Temple Solel. On your first visit to www.smile.amazon.com, please select **Temple Solel of Northern San Diego** as your charitable organization to receive donations. AmazonSmile will remember your selection, and then every eligible purchase you make will result in a donation to Temple Solel.



HINEYNU IS HERE FOR YOU

In times of need such as illness, bereavement, or other event, please remember that the Hineynu community is here to provide support. Our network of Temple Solel members can do a number of things including providing meals, making calls or visits, sending cards, and arranging for trees to be planted in Israel in memory of loved ones. We also send cards acknowledging happy events, such as weddings, births, or special honors, so let us know about your Simchas as well.

Hineynu encourages participation from all Temple members. To volunteer for any of its teams, please e-mail hineynu@templesolel.net. To request Hineynu services, please contact the temple office at 760.436.0654 ext.100.

SPARKS OF SOLEL

TEMPLE SOLEL GREETERS

A wonderful opportunity to welcome congregants and guests to a Friday night Shabbat service by being a Temple Solel greeter. The job is easy. Welcome attendees with a hearty "Shabbat Shalom" and hand out the pulpit folders and song sheets. A half hour of your time from 5:30pm to 6:00pm is all it takes to make people attending services feel welcome and special.

You can serve as a greeter on your own or with members of your family including children 12 and over. Please help to make Temple Solel a warm and welcoming synagogue. To sign up, visit www.signupgenius.com/go/9040e4faea829a31-erev.



Contributions

WE GRATEFULLY ACKNOWLEDGE THE FOLLOWING CONTRIBUTIONS FOR NOVEMBER/DECEMBER 2018

If your name was inadvertently left off our contribution list, please contact Judy Bricker, jbricker@templesolel.net so we can correct for our next issue.

OUR CLERGY

- Rabbi Frank's Discretionary Fund
- Rabbi Wright's Discretionary Fund
- Cantor Tiep's Discretionary Fund

OUR TEMPLE

- General Fund
- Building Fund
- Prayerbook Fund
- Shir Chadash Music Fund
- Tree of Life Leaf
(small-\$250; Large-\$300)
- Yahrzeit Plaque
(\$450 member; \$650 non-members)

OUR PROGRAMS

- Adult Education
- Bundles4Babies
- Charlotte Ida Tubis Memorial Scholar in Residence
- Chavurat Chesed (meal of condolence for mourners)
- Hineynu (assistance to Temple Members in need)
- Interfaith Shelter
- Israel Action Fund
- Library - Aaron Price Children's Fund
- Library - Alpert Mendelson Fund
- Social Action Fund
- Solel Serves Fund
- Stars & Stripes Fund
- Thanksgiving Baskets Fund
- Tzedakah Fund (crisis assistance to people in need)

OUR YOUTH

- Campership Fund
- Camp Simcha Scholarship Fund
- Early Childhood Center
- Etanu (outreach to post high school children of members)
- Hartman Leadership Program
- Matthew Hose Youth Fund
- Rabbi Bohm Israel Scholarship Fund
(assistance to teens traveling to Israel)
- Religious and Hebrew School
- Stanley Canter Fund
- Stephen Cohen Fund
- Youth Fund

OUR CLERGY

Rabbi Frank's Discretionary Fund Mark & Ellen Bramson, in memory of Ruth Zeldner • Judy Caminer • Evelyn Cutler, in memory of Barton A. Cutler • Eric & Wendy Deneroff, in appreciation for Samantha's Bat Mitzvah • Eric Hall & Laurie Brandes Hall, in memory of Samuel Brandes & Florence Feder • Phillip & Karen Ladman, in appreciation of Rabbi Frank • Gary & Lisa Levine, in honor of Jamie & David • Fred & Kathy Scott, in memory of Elisha & Sara Papo.

Rabbi Wright's Discretionary Fund Dr. Evan & Annette Friend, in memory of Leon Reiter & in appreciation of Rabbi Wright • Brett & Lital Gottlieb, in honor of Lily Rae's baby naming • Inez Kaufman, in memory of Jere Kaufman.

Cantor Tiep Discretionary Fund Brett & Lital Gottlieb, in honor of Lily Rae's baby naming • Doug & Jamie Komen, in appreciation of Cantor Tiep • Josh Mills & Nomi Schalit • Fred & Kathy Scott, in memory of Harry Fishstrom • Dr. Robert Weisgrau, in appreciation for his father's Shiva Minyan.

OUR TEMPLE

General Fund Jonathan Altman, in memory of Shalom & Z'huva Altman • Peter Delmonte & Katherine Blumberg • Dr. William & Sue Ann Scheck • Jerrold Epstein, in appreciation of Temple Solel • Perry & Phyllis Feuer, in memory of Bea Aronofsky • Pelligrino & Rachel Ficara • Ralph & Naomi Fishman, in memory of Malcolm Peskind & Elizabeth Fishman • Steve & Cathy Gilbert, in honor of the Gilbert Family • Martin & Barbara Gluck • Joel Heiser & Laura Dolloff, in memory of Sheila Mahoney • Estelle Herman, in memory of Golda Cohen • Avram & Beth Kaplan • Richard & Jeryl Anne Kessler, in memory of Sanford Kessler • Ellyn Kreitman, in memory of Felix Kreitman • Dr. James & Laura Loye • Shirley Raskind, in memory of Gus Rush • Dr. Martin Schwartz & Susan Boiko, in memory of Frank Schwartz • Marty Stern & Marcia Kern, in honor of the birth Marc & Gail Covitt's granddaughter Leah Evelyn Weiner • Marty Stern & Marcia Kern, in memory of Rosalie Kern & Samuel Katz • Dr. Robert Weisgrau & Vicki Monaco.

Building Fund Rick Barton & Elaine Feuer-Barton, in honor of the birth of Henry Sachs • Rick Barton & Elaine Feuer-Barton, in honor of Myron Jucha Challenged Athlete bike ride • Rick Barton & Elaine Feuer-Barton, in honor of the engagement of Justin Barton & Jessica Scott • Dr. Jay Friedman.

Shir Chadash Hal & Judy Grant in appreciation of Cantor Tiep.

OUR PROGRAMS

Aaron Price Children's Fund Robert & Allison Price.

Alpert Mendelson Fund David Alpert • Ruth Levor, in honor of Bruce Sachs.

Hineynu Lawrence Fritz & Stephanie Kogan, in memory of Seymour

Kogan • Edward & Fay Hirschberg, in memory of Ben Hirschberg and victims in Pittsburgh • Dr. Robert Weisgrau, in appreciation for his father's Shiva Minyan • Kevin & Sherri Wexler, in memory of Deborah Rund.

Interfaith Shelter Kent & Judy Bricker, in appreciation of the shelter volunteers and donors • Pablo Collin & Debra Jedeikin, in memory of Sydney Jedeikin • Peter & Sharon Korn • Jay & Gabrielle Kunin • Kenneth & Paula Marks • Charles & Shelly Hoffman, in memory of Gertrude Mutchnick.

Israel Action Fund Howard & Charlotte Zuckerman, in memory of Alex Zuckerman.

Stars & Stripes Fund Ed Baer • David & Ellen Bernardi, in memory of Ann Jayne McCabe • Arthur & Deborah Cravets, in memory of Bessie Olan, Rose Kravetz, Bertha Olan Cravets, & Mildred Metchick • Charles & Shelly Hoffman, in memory of Abraham Hoffman • Dr. Paul & Germaine Markowitz.

Thanksgiving Basket Fund Frances Caminer • Nicole Cott Ross, in memory of Marguerite Halioua Cott.

Tzedakah Fund Paul & Anna Feldstein, in memory of Nathan Feldstein • Al Gelbart & Caryn Rosen, in memory of Henry Gelbart & Rita Greenberg.

OUR YOUTH

Campership Fund Dr. William & Lori Anapoell, in memory of Max Levy • Jeffrey Doerner & Dr. Dana Chortkoff, in memory of Marilyn Petrone • David & Ginger Levy.

Early Childhood Center Cathy Kamin, in memory of Lillian Rosen.

Religious School Itai & Melissa Hirsch • Fred & Kathy Scott, in memory of Josephine Fishstrom • Harriet Weiss, in honor of the Bar Mitzvah of Elliott Fox.

Matthew Hose Youth Fund Tammy Parsons, in memory of Matthew Hose • Tony Sanchez, in memory of Matthew Hose.

Youth Fund Myron & Marsha Vanetsky, in honor of Kulanu Shabbat.

2018 SUSTAINING PROGRAM CONTRIBUTIONS

- Charlotte Ida Tubis Memorial Lecture Fund: Tubis Family
- Aaron Price Library Fund: Price Family Foundation
- Alpert Mendelson Library Fund: Mendelson Family
- Solel Serves: Spencer & Pamela Burkholz
- Stephen Cohen Fund for Religious School Programming: Adele Rabin
- Stanley Canter Fund for Religious School Programming: Stanley Canter
- Hartman Leadership Program: Dr. Andrew & Magan Hartman
- 10th Grade Teen Journey Program: Harold & Shirley Pidgeon
- Matthew Hose Youth Fund: Jesse & Michelle Hose
- Thanksgiving Basket Program for Home-Bound Seniors: David Menashe

Circle of Honor

Our membership contributions do not cover Temple Solel's expenses. Without our generous members, we would be unable to fulfill our mission of building and sustaining our sacred community. Part of our mission is to enable those members who cannot afford their minimum membership contribution to remain a part of our community. Recognizing this, Temple Solel created a membership category called Circle of Honor. This membership level provides a mechanism for increased giving. This added revenue enables us to meet our operating expenses. If you are already a member of the Circle of Honor, Thank You for your generous additional support. If not please consider joining this group.

Friends

- Annual Membership Contribution included
 - High Holy Day Recognition and Honors
 - Recognition on Wall of Giving
- Donor Recognition and Thank You Events
 - VIP Gala Tickets (2)
- 10 Complimentary Tributes or Memorials

Sponsors

Inclusive of all that is mentioned above

- Reserved High Holy Day Seats (*immediate family*)
- 2 Additional High Holy Day Reserved Seats (*extended family*)
 - High Holy Days Recognition and Honors

Patrons

Inclusive of all that is mentioned above

- Annual Membership Contribution including Building Fees
 - High Holy Day Reserved Parking

Benefactors

Inclusive of all that is mentioned above

- 4 Additional High Holy Day Reserved Seats (*extended family*)
 - VIP Gala Tickets (4)
- 15 Complimentary Tributes or Memorials

Pillars

Inclusive of all that is mentioned above

- Annual Membership Contribution including Security Fees & Building Fees
 - 20 Complimentary Tributes or Memorials

For more information about joining the Circle of Honor and the benefits of each level, contact Judy Bricker, jbricker@templesolel.net.

Finance Corner

A proud history...a new vision...it's time to invest in our congregation's future!



For information about how to get involved or make a gift, contact Larry Goldenhersh, legoldenhersh@gmail.com.



Temple Solel's Congregational Family Retreat @ Camp Mountain Chai May 10-12, 2019

Open to members and guests of all ages

Music, food, rest & relaxation in the San Bernardino Mountains

Create lasting memories and strengthen your connections to other families and to Judaism

A special Mother's Day treat for moms

Something for everyone:

- Adult programming with Cantor Tiep
- Camp Simcha programming for kids with Camp Simcha staff
- Evening babysitting
- Kavannah led Friday night Shabbat service
- Hiking, Sports, Music, Drum Circle, and Havdalah
- Song sessions with Craig Parks and Cantor Tiep

\$575 – Member/Private Cabin \$625 – Guest/Private Cabin
\$375 – Member/Shared Cabin \$425 – Guest/Shared Cabin

Price is per family/per couple. (Each cabin has its own bathroom)
All prices include lodging and food for the entire weekend.
Single families can be matched to share a cabin.

To register: Visit www.templesolel.net



Jewish Family Service is hosting a Passover Food Drive

You can help families around the world celebrate Passover by donating non-perishable food to Jewish Family Service! Just drop your donations into the designated blue barrels at Temple Solel by **March 15th!**

Jewish Family Service
Jelly Candy Horseradish Macaroons
Grape Juice Gefilte Fish Matzo
For more information, call (858) 637-3243

IMPORTANT ANNOUNCEMENT

Starting in March, due to the increase in postage costs, member's Yahrzeit reminder letters will be sent via email. If you have opted out of email Lifecycle announcements, you will continue to receive them via snail mail. You can personalize your options by accessing your Shulcloud account or contacting accounting@templesolel.net for assistance.

Dawn Grossman
PRESIDENT

Mindi Frankel
Melissa Hirsch
Shana Hoolihan
Steven Lasensky
VICE PRESIDENTS

Zachary Shuman
SECRETARY

Barry Raskin
TREASURER

Darryl Gordon
PAST PRESIDENT

Ellen Bramson
Debby Buchholz
Ian Fasack
Douglas Gilbert
Alexis Larky
Richard Leib
Jeffrey Pollak
Joanne Roberts
TRUSTEES

TEMPLE SOLEL
3575 Manchester Avenue
Cardiff by the Sea, CA 92007

NON PROFIT ORG.
U.S. POSTAGE
P A I D
ENCINITAS, CA
PERMIT NO. 147

Current Resident or



David M. Frank
SENIOR RABBI

Adam Wright
ASSOCIATE RABBI

William Tiep
CANTOR

Kathy Robbins
FOUNDING CANTOR

Steven Gerard
EXECUTIVE DIRECTOR

Judy Bricker
TEMPLE ADMINISTRATOR/PROGRAMMING

Ellen Fox
SCHOOL DIRECTOR

Craig Parks
YOUTH DIRECTOR

Anastasia Rollins
DIRECTOR OF FINANCE/HUMAN RESOURCES

Leslie Scheck
DIRECTOR OF EARLY CHILDHOOD EDUCATION

Camp Simcha

REGISTRATION OPENS SOON

New this year
5th & 6th Grade Sleepover Camp Experience!

